WEATHER
Tonight and Sunday:
Cloudy, Showers, Mild

Victoria Times

WEEKEND EDITION
30 cents

91st YEAR, No. 184 ★★ VICTORIA, B.C., SATURDAY, JANUARY 18, 1975

Gas Pact Cost Set At $25M

POWELL RIVER — Premier Barrett said today the tentative federal-provincial natural gas taxation agreement might cost British Columbia about $25 million in revenue in 1975.

How much the agreement will cost cannot be determined until a fair market value price is set for natural gas, but $25 million would be an estimate that is not out of line, Barrett conceded.

On Friday the premier said the B.C. Petroleum Corp. will send technical experts to the Beaver gas fields in northeastern B.C. to confirm the existence of trouble in the gas wells, Premier Dave Barrett said Friday.

Barrett said it is important to make sure natural gas companies don't increase their profits by faking trouble at their B.C. wells.

Barrett said the producers are paid between 22 cents and 32 cents a thousand cubic feet for their gas which sells for $1 a thousand cubic feet in the U.S.

The premier said B.C. is supposed to supply the U.S. with 809 million cubic feet of natural gas a day. But when technical trouble in the fields makes it impossible to supply that much for export, the U.S. makes up the difference by importing more gas from Alberta.

The Alberta gas now sells for between $1.60 and $1.91 a thousand cubic feet and the producers get much more than 32 cents a thousand cubic feet for it. Many of the same companies are involved in producing gas in B.C. and Alberta.

Barrett said it would be in the best interests of these companies to try to increase their sales of more expensive Alberta gas.

MacLAURIN FILM SHOW CANCELLED

Two Bomb Scares for City

By DEREK SIDENIUS
Times Staff

An apparent bomb left on the doorstep of a Saanich residence and a threat of a bomb in the MacLaurin Building on the University of Victoria campus kept police and armed forces bomb disposal personnel on the go Friday night.

Police are uncertain if there is any connection between the two incidents — the first reported at about 8:50 p.m. the second at 9:28 p.m.

No bomb was found in the MacLaurin Building but the bomb disposal crew removed a "suspicious" ticking package" from the doorstep of a home at 1245 Hastings occupied by Richard Callow and his wife.

Callow this morning called the affair a 'sick prank".

He had no idea who could have perpetrated it.

"I have no enemies . . . at least no one that mad at me."

He said he was watching television shortly before 9 p.m. when the doorbell rang. He looked out a window, saw nobody so went to the door to investigate.

When he opened the door he saw a package on the top step which he immediately took for a bomb. It contained three sticks about eight inches long, wrapped in brown paper, tied together with wire and connected to a timing device. It was ticking, he said.

Callow said he closed the door and called Saanich police who told him to leave the house.

Police cordoned off the road, redirected traffic and warned residents nearby to be prepared in case there was a blast.

Callow said the bomb squad arrived about 10 p.m. and within half an hour had removed the package.

A squad spokesman said it will be kept "in quarantine" until 1 p.m. Sunday before any attempt is made to dismantle it. The reason for the delay is to allow the time run out on the timer, thereby lessening the chances of an explosion if it proves to be a real bomb.

While some squad members took the package to the base, others raced to the MacLaurin Building where a bomb was reported due to explode.

The warning had been received by Saanich police at 9:28 p.m. with an anonymous call from a woman who said a bomb would explode during the showing of a film to start at 10:15 p.m. in one of the lecture rooms.

A police spokesman said 500 persons were expected to attend the movie which was abruptly cancelled.

Oak Bay police, firemen and bomb squad members searched the building twice but found "nothing of a suspicious nature."

They were the second and third bomb incidents in Greater Victoria in the past 10 days.

On Jan. 9 an attempt was made to extort $100,000 from the manager of the Toronto Dominion Bank, Douglas and Fort, by means of a threatened bomb.

A 29-year-old Montreal man, Gilles Paul Proulx, was charged with extortion the next day and is awaiting trial.

Hoard Coins —CLC

OTTAWA (CP) — The Canadian Labor Congress is urging its 1.9 million members to each buy $10 worth of coins and hoard them until a strike by 550 Royal Canadian Mint workers is over.

The campaign comes after the Public Servite Alliance, which represents the employees in Ottawa, Hull, Que., and Winnipeg, called upon other labor organizations to help intensify an existing coin shortage and put pressure on mint management.

Domestic coins are in short supply and staff at the mint has been doubled in the last year, partly to reduce the shortage and partly to produce special Olympic coins for the 1976 Montreal Games.

"The CLC is urging all trade unionists to buy $10 worth of coins and save them until the strike is settled," Shirley Carr, executive vice-president of the congress said Friday in a news release.

A strike began at the mint about 10 days ago after mediation talks failed. There have been no negotiations since.

THEY DOUBLE THEIR MONEY

The owners of a North Vancouver sporting goods store do little business with the B.C. government, but when they do it pays off handsomely.

For the second time in a row, Mr. and Mrs. Casey Niewerth have had to write a letter to the government, returning an extra cheque as payment for goods bought at the store.

The lastest accounting mistake started last spring when the fish and wildlife branch of the recreation department purchased a rubber raft for $57.75.

It wasn't until November, after many letters and correspondence, that the government paid for the goods, said Mrs. Niewerth.

Then they received another cheque which Mrs. Niewerth returned.

"It really isn't necessary to pay us twice," she says in a letter to the government.

"Although we had to wait five months for payment of this invoice, we would feel guilty about accepting 100 per cent interest."

She said in an interview a North Vancouver social welfare office also paid twice for a pair of shoes.

B.C. Man Recruited By CIA?

LOS ANGELES (UPI) Two purported CIA agents asked a Canadian film maker to spy on contacts between Richard Nixon's brother and an assistant to Howard Hughes, the movie maker has said.

An affidavit to that effect by Bruce B. McInnes of Richmond will be filed in U.S. federal court in Reno, Nev., Monday, a lawyer said Friday.

In the affidavit, McInnes says that he was asked in 1973 to "keep tabs on John Meier's activities in Nevada along with any information I could gather on John Meier regarding his connections with Donald Nixon, the Hughes Tool Co. and (columnist) Jack Anderson."

Donald Nixon is the former president's brother, and Meier was an executive for Hughes, the billionaire recluse.

McInnes said that in the summer of 1973 he was preparing a documentary on Hughes, and met Meier.

He was then approached at the Castaways Hotel in Las Vegas by two men who said they worked for an oil company and wanted to hire him to do "research," he said.

The two gave the names Virgino Gonzales and "Mr. Abbot," he said. "I later learned through a contact in New York and Miami that these said men . . . were agents of the Central Intelligence Agency," McInnes said in the affidavit.

The "research" they wanted was to spy on Meier, particularly his contacts with the then-president's brother, McInnes said, and he refused the offer.

Meier is charged with income tax evasion in both Nevada and California in connection with profits from a complex transaction involving purchase of mining claims with Hughes' money. Meier is trying to show that he was put under illegal surveillance by U.S. government agents.

GETTING A LINE on new and improved techniques of commercial fishing as part of an upgrading course sponsored by Malaspina College are Ben Isaac (left) of Alert Bay and Wendy Beattie, from Sointula. The course lasts 10 weeks. (See story on Page 2)

Riots Rip Cyprus

Times News Services

British delegation offices in Athens and Nicosia and the U.S. embassy in Nicosia were attacked by crowds of stone throwing students today as protests over a U.K. decision to repatriate Turkish-Cypriot refugees swelled.

In Nicosia, British delegation offices were ransacked and in Athens a car parked outside the embassy was over-turned and burned.

A mob of 5,000 marched to the British council and consular offices in downtown Nicosia and hurled books, documents and furniture out of the windows and set them ablaze.

The students then ran to the U.S. embassy about one mile from the city, tore through a barbed wire fence and threw stones and bricks at the building.

One wing of the U.S. embassy was set ablaze. There were no immediate reports of casualties.

A spokesman for the U.S. state department in Washington said that "most personnel" were evacuated from the embassy in armored personnel carriers provided by the UN peacekeeping force.

Many of the demonstrators carrying banners and Greek flags chanted: "British get out of Cyprus" and "NAYO. CIA. Treason."

One youth climbed the flagstaff on the U.S. embassy and hurled the Stars and Stripes to the ground.

The flag was set on fire and the youth hoisted a Greek flag in its place.

Witnesses said U.S. Marines guarding the embassy fired tear gas shells from the seventh floor roof gardens thousands of demonstrators massed outside the building and then began to storm it in force.

In Athens police said two Molotov cocktails were found on the embassy fence.

One exploded without causing damage and the second was dismantled, a spokesman added.

Strong police units, backed up by fire engines, moved in to disperse the demonstrators, who broke into small groups shouting, "Cyprus is Greek."

Retroactive Hikes For Top Mandarins

New salaries for some of B.C.'s top public servants were announced in cabinet orders released Friday.

Labor Relations Board chairman Paul Weiler and Workers' Compensation Board chairman Terence Isson will receive two retroactive pay hikes setting their salaries as of April 1, 1974 at $43,055 and raising then to $44,160 as of Oct. 1, 1974. Weiler was hired in October, 1973 at $39,000.

Other WCB commissioners, George Kowbel and Terrence Watt, receive an increase to $36,430 retroactive to April 1, 1974.

Nancy Morrison and Jack Moore of the LRB will receive similar pay hikes and Edward Peck, vice-chairman of the LRB, will receive a retroactive salary of $41,950 to April 1, 1974 and $44,160 starting Oct. 1, 1974. Peck's old salary was $38,000 and the others previously earned $33,000.

New salaries for public servants not included within the government employee bargaining units were also published in the cabinet orders and indicate that deputy ministers will now be paid $39,000 to $48,000 while associate deputies will receive as much as $39,000.

The most senior personnel officers in the government will receive as much as $27,000 a year while top school principals will earn up to $2,270 a month.

The chief of Hansard, Maurice Chazottes will receive an increase, retroactive to April 1, 1974, to $20,976 up from $14,100.

NEWS BRIEFS

Hall in Hospital

VANCOUVER (CP) — Provincial Secretary Ernie Hall was admitted to hospital Friday for treatment of pneumonia, his wife, Jean, said. Mrs. Hall said in an interview doctors report the pneumonia is clearing, but a variety of tests will be made.

Killer Dogs Shot

LA RONGE, Sask. (CP) — RCMP here said Friday they have destroyed 17 stray dogs which attacked and killed a three-year-old boy Thursday.

New IRA Truce?

BELFAST (UPI) — British officials and the Irish Republican Army's political front agreed today to meet within 24 hours in an effort to work out a new cease-fire in the troubled province, a mediator said.

India on Alert

NEW DELHI (Reuter) — India's army and navy were on standby alert today to take over essential operations at Indian ports as a longshoremen's strike threatened vital food and oil supplies. About 200 ships are stranded by the strike, now in its third day.

Snow for Vernon

VERNON (CP)—A snowstorm hit the Okanagan and parts of B.C.'s interior overnight and RCMP were advising drivers to stay at home today.

The storm left up to 24 inches of fresh snow in its wake. The highways department reported between 18 and 24 inches north of here and 18 inches in this Okanagan valley city. Eighteen inches of snow was reported to the south.

Kelowna got about a foot of snow overnight and most main streets in the city had been plowed by morning. Kelowna police reported a rash of minor traffic accidents accompanying the storm, with 28 minor accidents in a 24-hour period causing a total of $20,000 damage but resulting in only minor injuries.

Only four inches of snow fell at Penticton. But 10 inches fell on the Trans-Canada highway between Boston Bar and Kamloops in the interior. Between three and seven inches fell between Kamloops and the Rogers Pass. One lane of the Hope-Princeton highway was blocked by a small slide about 20 miles east of Hope.

INDEX

	Page
Births, Deaths	33
Classified	33-43
Comics	30
Entertainment	20, 21
Family	23-25
Finance	6, 7
Sports	12, 13
TV, Radio	31

Saturday Features

	Page
Audrey Johnson	21
Books	27
Chess	22
Church	28, 29
Gardening	31
O.C. Soccer	2
Rolling Stone	20
Stray Feathers	3
Travel	17, 18

WORDPLAY

THANKS to KEITH CLARY, CINN., OHIO
Send your own WORDPLAY, care of this newspaper.

Wood Chip Price Hike To Net $90M

VANCOUVER (CP) — The B.C. government will increase the price of residual wood chips sold by interior sawmills to $35 per bone-dry unit from $26 and $28, Resources Minister Bob Williams said Friday.

Williams told the Truck Loggers Association convention that the increase would mean $90 million in revenues for independent sawmills.

Although owners of small sawmills said in interviews that they welcomed the move, representatives of the Integrated Pulp Companies, to which the chips are sold, said in interviews that they were concerned about the long-term effect of the government regulating prices in the pulp industry.

Bob Wood, vice-president of Rim Forest Products Ltd. of Hazelton, said the increase will help.

"We have been pushing for this general level for some time. It's about three months too late for us, but better late than never."

40% FAIL ENGLISH

VANCOUVER (CP) — Nearly 40 per cent of first-year students at the University of British Columbia have failed a new examination for testing basic English composition.

Dr. J. L. Wisenthal, chairman of the first year English course said Friday that students will take the test again during the spring and if they fail again they will be out.

"We are becoming increasingly concerned about the ability of first-year students to write basic English," he said.

Ottawa Warm to $1B Arab Housing Aid Terms

OTTAWA (CP) — Urban Affairs Minister Barney Danson says Arab oil interests have offered him about $1 billion for housing at terms he finds acceptable.

But he said in an interview Friday the finance department must still decide whether Canada can afford to borrow such huge sums from foreign sources. This might have a serious impact on the country's balance of payments.

"It is a very important decision that John Turner has to make," he said.

Ottawa was not yet in the negotiation stage. But the minister indicated he is interested in foreign funds for Canadian housing providing it fits federal financial and investment guides.

Danson said he is never sure whether Arab governments or private groups are offering the money. All discussions were through intermediaries.

The money was being offered for repayment over 20 years, he said.

It was at a "cost that would help stabilize interest rates." The money would be for mortgages and would not give foreign groups ownership of Canadian property.

The funds would also be in Canadian dollars to help deal with exchange rate problems.

These are conditions Danson said he has insisted on.

But the balance of payments problem remains. He said the finance department and the government must decide whether it can afford to increase its foreign debt by such large amounts.

Danson also announced a meeting between the federal government and the provinces in Ottawa Jan. 30 to discuss how to boost housing production.

The minister said in an interview that the federal government has set a "realistic target" of about 200,000 to 210,000 housing starts this year.

There were about 220,000 starts last year, well below the 1973 record of 268,529 units.

That was also below the Economic Council of Canada target of 250,000 starts a year to meet demand. But Danson said the Central Mortgage and Housing Corp. estimates 210,000 starts is enough to handle additional family formations and immigration.

The urban affairs minister said housing ministers from all provinces have accepted invitations to the Jan. 30 meeting. It is the first federal-provincial housing conference since January, 1973.

"We will be discussing plans for the future and every possible way we can increase the housing stock in Canada," he said.

As well as increasing construction of new housing, the minister said he is concerned about rehabilitation of substandard units.

Fishermen Return to School

ALERT BAY — The rich salmon harvest that Nimpkish Indian fishermen bring home each year to Alert Bay may get even better in coming years.

Canada Manpower and Malaspina College are conducting here the first upgrading course for fishermen ever offered on Vancouver Island.

The course was launched in the fall with 34 students, 28 from Alert Bay and six from Sointula. All but nine are Indians, and two are women.

Warren Ekness of Sointula, a former U.S. marine and experienced school teacher, is co-ordinator of the course and does most of the teaching.

Classes are six hours a day, five days a week, for a total of 300 hours study time.

Of this 135 hours will be devoted to all aspects of navigation with another 135 hours earmarked for net building and repairing. The final 30 hours will be spent on marine hydraulics.

Idea for the course came from the Nimpkish Band itself, which approached Malaspina College last summer with the proposal for a fisherman's course to be run from the Indian Residence at Alert Bay.

"If we could only have a few more courses like this nothing could stop Alert Bay boats from being the best in the province," said Nimpkish Chief Chris Cook Jr.

The results of the course are beginning to show.

Three students, Ben Alfred, Reg Cook and Bob Stadnyk, are already skippering big salmon seiners, each one worth more than $200,000.

Most of the students had experience in the salmon fishing industry working as deckhands before starting the course.

Later in the course a series of public workshops is planned, including two-day seminars on the work of the fisheries department, bookkeeping for fishermen and on the Lummi Indian School of Aquaculture in Washington state.

Pt. Angeles Tankers Move a Step Nearer

Times News Services

A proposal that would keep the huge Alaskan oil ships out of the stormy inland waters around Vancouver will be placed before the Washington state legislature next week. Indications in Washington, D.C. are that it will find favor with Canadian and United States federal governments and the B.C. government.

Canadian delegates to a U.S.-Canada meeting called to discuss the environmental problems associated with the oil traffic of the future in the Juan de Fuca Strait and the Puget Sound areas, said Friday that while the plan is "not the best" it's an improvement on past proposals.

The plan, to be set fourth at Olympia, by Gov. Dan Evans, calls for building the tanker port at Port Angeles instead of Cherry Point or Ferndale.

Oil would then be transmitted by underwater pipeline to refineries there.

Experts estimate that by shortening the tanker route, enough money would be saved to pay for the pipeline within 20 years.

Vancouver Island environmentalists agreed today that Port Angeles would be a more desirable terminal location than Cherry Point, but said they would still prefer to see a superport for tankers sited much further down the U.S. coastline — as far away from B.C. waters as possible.

Howard English, a member of the advisory committe to the International salmon committee, said: "We think the best solution is to have the port outside of the western U.S., rather than in inside waters.

"Port Angeles is less dangerous than trying to take ships right through to Cherry Point. If there was a spill at Cherry Point the currents are such that Canada would take all the oil, whereas at Port Angeles we would still suffer but probably not to the same extent."

But English said the measure is really nothing more than a compromise, and not as satisfactory to Canadian concerns as locating the port somewhere off the Oregon or California coastline.

"It' (Port Angeles) is too close for a major terminal for supertankers as far as I'm concerned," said Ed Mankelow, president of the B.C. Wildlife Federation. But he too felt it was a better choice than Cherry Point.

"Our point is that irrespective of the amount of safeguards they build in, there is inevitably going to be an oil spill." And he added that it will only take one bad spill to cause incalculable damage to B.C.'s shoreline, wildlife and marine environment.

"One has to see the west coast of Vancouver Island, perhaps walk the West Coast Trail, to realize the true impact of an oil spill on that coast," said Mankelow. "It is simply teeming with life—bird life, killer whales, sea lions.

Victoria Mayor Peter Pollen, who also considered Port Angeles an improvement on Cherry Point, said nevertheless that the propsect is rather like "having the IRA in your basement . . . it's horrifying."

JUDGE RELUCTANT IN 7-YEAR TERM

It wasn't the sentence Judge E. J. C. Stewart wanted to hand down in county court Friday, but he said he had no choice.

After finding Michael Lalain, 30, guilty of importing marijuana into Canada from the U.S., Stewart sentenced him to seven years in jail, the minimum mandatory under the present law.

"It is most unfortunate for this man," Stewart said noting the federal government was in the throes of softening penalties for marijuana offences but legislation had not yet been passed by Parliament.

If and when the law is changed the minimum penalty for importing will be three years.

Stewart said there were "tremendous differences" in the "evil impact" between drugs such as heroin and marijuana.

"I can't overlook there is probably going to be a change in the law placing marijuana out of the category of narcotics and into the place of a restricted drug."

Crown counsel Michael Hutchison urged a greater than minimum penalty for Lalain, the only one of three Nanaimo men convicted by Stewart on charges arising out of the discovery last May 18 of 565 pounds of marijuana at Whiffin Spit in Sooke Harbor.

(The other two men, John Lyle Babcock, 27, and Ronnie Richard Larsen, 28, were acquitted. Stewart said, though circumstances surrounding their involvement were "highly suspicious," they were arrested too soon for the crown to establish a case against them.)

Hutchison urged the judge consider "the massive quantity" of marijuana found — its street value would exceed $100,000 — and the fact Lalain has two prior convictions for possession of marijuana and is on bail for a charge of possession of marijuana for the purposes of trafficking, the charge arising in Ontario.

Stewart replied: "Even though the accused has a record . . . and despite the large quantity of drug found . . . I am of the opinion the minimum penalty I am compelled to impose is a severe penalty."

Turning towards Lalain he went on: "I am afriad I have no choice in the matter in sentencing you to seven years in prison."

JUST for exercise, Max Steiman of Winnipeg took a paper route about four months ago. Steiman, 74, says that going along the four-block route six afternoons a week keeps him "from spending my afternoons eating and sleeping."

Brezhnev Said Gone

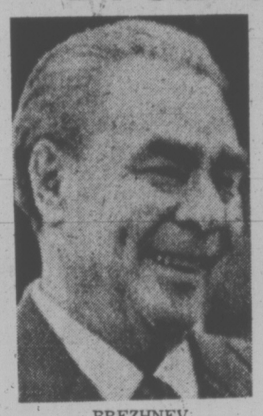

BREZHNEV

NEW DELHI (AP) — The Press Trust of India says that Soviet leader Leonid Brezhnev "has taken leave of his responsibilities on grounds of health."

The news agency, in a dispatch from Moscow on Friday night, quoted informed sources as saying Brezhnev "is resting and is undergoing treatment not far from Moscow and is available for advice to his colleagues who now carry on collectively.

"Exhaustion resulting from hectic activity in recent years, age and illness have forced Mr. Brezhnev, who also suffered emotional stress in the loss of his mother earlier this month, to take this step."

The dispatch said little is known about the nature of Brezhnev's illness.

The agency said its sources "summarily dismiss talk of a power struggle as the cause or the likely consequences of Brezhnev's withdrawal." The dispatch did not use the word "resigned."

But it did not specify whether Brezhnev had given up his party post or was away temporarily because of poor health. Brezhnev has not been seen by Western reporters since Dec. 24.

Agence France-Presse reports from Moscow that the Soviet Communist party newspaper Pravda today several times mentioned Brezhnev's name, an indication that Brezhnev was still in office.

Soviet sources said Brezhnev had indeed been ill but "he is getting better," Agence France-Presse reports.

RAIN POSTPONES SEVERAL GAMES

LONDON (CP) — Ten English and Scottish League soccer matches were not played Saturday because of waterlogged pitches.

Postponed games in the English league were a Second Division encounter between Cardiff City and Southampton and a Third Division battle between Brighton and Halifax Town.

First Division Scottish matches called off were: Dunfermline Athletic vs. Dundee United, Dumbarton vs. Arbroath, Dundee vs. Motherwell and Rangers vs. Kilmarnock.

Later, two other First Division Scottish games were postponed — Airdrieonians against Aberdeen and Clyde against Morton.

Two games in the Scottish Second Division were also postponed because of waterlogged pitches — Hamilton Academicals against Alloa and Queen's Park against Stranraer.

★

O.C. SOCCER RESULTS

LONDON (CP) — Results of soccer games played Saturday in Britain:

ENGLISH LEAGUE
Division I
Birmingham 0 Everton 3
Burnley 1 Luton 0
Carlisle 2 Ipswich 1
Chelsea 0 Leeds 2
Leicester 1 Stoke 1
Liverpool 2 Coventry 1
Man City 5 Newcastle 1
Middlesbrough 0 Arsenal 0
Tottenham 1 Sheffield U 3
West Ham 2 Queen's PR 2
Wolverhampton 0 Derby 1
Division II
Blackpool 1 Fulham 0
Bolton 5 Bristol R 1
Bristol C 2 Hull 0
Millwall 3 Notts C 0
Norwich 2 York 3
Notts F 2 Orient 2
Oldham 0 West Brom 0
Oxford 1 Aston 2
Sheffield W 0, Portsmouth 2
Southampton vs. Cardiff ppd.
Sunderland 0 Man United 0
Division III
Aldershot 1 Bournemouth 2
Brighton vs. Halifax, ppd.
Colchester 3 Swindon 0
Grimsby 0 Southend 0
Hereford 2 Tranmere 0
Huddersfield 0 Preston 1
Plymouth 3 Chesterfield 0
Port Vale 1 Peterborough 3
Walsall 3 Bury 0
Wrexham 0 Gillingham 1
Division IV
Barnsley 1 Shrewsbury 0
Bradford 1 Darlington 1
Brentford 2 Workington 2
Crewe 3 Northampton 1
Doncaster 1 Reading 1
Exeter 2 Rochdale 1
Mansfield 3 Torquay 0
Rotherham 0 Cambridge 0
Swansea 1 Scunthorpe 0
SCOTTISH LEAGUE
Division I
Ayr 1, Celtic 5
Hearts 3 Partick 1
St. Johnstone 2 Hibernian 2
Airdrieonians vs. Aberdeen, ppd.
Clyde vs. Morton, ppd.
Dumbarton vs. Arbroath, ppd.
Dundee vs. Motherwell, ppd.
Dunfermline vs. Dundee U, ppd.
Rangers vs. Kilmarnock, ppd.
Division II
Brechin 0 Falkirk 3
East Stirling 1 East Fife 0
Forfar 0 Clydebank 2
Meadowbank 1 Cowdenbeath 6
Queen of S 0 St. Mirren 1
Raith 2 Berwick 0
Stirling 1 Montrose 4
Hamilton vs. Alloa, ppd.
Queen's Pk vs. Stranraer, ppd.
Stenhousemuir vs. Albion, ppd.
IRISH LEAGUE
Ballymena 1 Linfield 1
Coleraine 2 Ards 0
Crusaders 4 Bangor 2
Glenavon 3 Cliftonville 2
Glentoran 5 Distillery 1
Portadown vs. Larne, ppd.

Gets 3 Months

Robert John Fair, 43, of 1907 Brighton, was sentenced in provincial court today to three months in jail after pleading guilty to an impaired driving charge.

It was his fourth impaired driving offence over 11 years.

Nuclear Defences 'A Joke'

TORONTO (CP)—The state of Canadian preparedness against nuclear attack is "nothing but a bloody joke," says the head of the Emergency Measures Organization in Ontario.

N.W. Timmerman said the basic foundation should be public shelters "yet in Canada we don't have a single one either marked or stocked."

"The guy on the street pays his taxes and assumes that somebody up there is doing something to protect him in case of attack," he said.

But Prime Minister Pierre Trudeau and the federal government have swept the whole issue under the carpet.

"They simply refuse to grasp the bullet and bite it. The reason is obvious. Any talk of nuclear war upsets people. It doesn't get any votes."

FELICE'S CATERING
FOR ANY PARTY
ANYWHERE
For Information
Ph. 382-3239

Sale now on!
Made-to-Measure SUITS
High quality workmanship and custom fit in a made-to-measure suit in your choice from a special group of our fabrics.
Some, as low as $136
Sports Coats $105
Slacks ..... 15% Off
Other fabrics available for made-to-measure slacks at 15% off regular prices.

British Custom Tailors
1311 Blanshard St. 383-2632

On March 1, the Modified Grid System of claim staking will take effect in British Columbia. This is a far superior method of locating and identifying mineral claims. It should lead to increased discoveries and developments, while virtually eliminating conflicting claims.
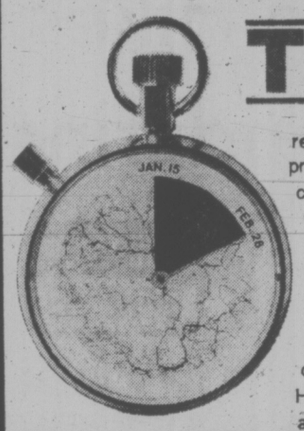

TIME OUT
Before this can happen, records must be revised and maps must be prepared, using the Modified Grid System. And care must be taken that the new system and the present system are not confused. So, there will be a moratorium beteween January 15 and February 28 on claim staking in British Columbia. Remember, no claim staking during this six-week period.
For a full report on innovations in B.C. mining, read "There Have Been Some Changes." This booklet is available at Provincial Mining Recorder Offices.
Or, write to the Department of Mines and Petroleum Resources, Victoria.
MINES AND PETROLEUM RESOURCES
The Honourable Leo T. Nimsick, Minister

NOTICE
H & R BLOCK
"The Income Tax People"
Main Office
NOW LOCATED AT
1680 DOUGLAS STREET
VICTORIA B.C.
386-0012

the weather

One of several disturbances lying in the eastern Pacific crossed southern B.C. overnight. Most coastal areas received rain while several inches of snow were reported in southern interior B.C. The associated frontal system currently lying near the Washington-B.C. border is expected to remain nearly stationary thereby giving cloudy skies to southwestern B.C. today. With another disturbance expected to reach southwestern B.C. overnight more snow can be expected in the interior. Rain is expected for coastal regions tonight.

DOMINION PUBLIC WEATHER OFFICE
10 A.M. FORECASTS
Valid Until Midnight Sunday

Greater Victoria Today: Cloudy with a few sunny breaks this afternoon becoming overcast this afternoon and rain this evening. Sunday: Cloudy with periods of rain. Windy. Highs both days near 45. Lows tonight near 40.

Greater Vancouver, Lower Mainland, East Vancouver Island Today: Cloudy with a few sunny breaks this morning becoming overcast this afternoon and rain beginning this evening. Sunday: Cloudy with periods of rain. Windy at times. Highs both days near 45. Lows tonight near 40.

North and West Vancouver Island Today: Few sunny periods this morning becoming overcast this afternoon with rain. Windy at times tonight. Sunday: overcast with periods of rain. Wipdy. Highs both days in the forties. Lows tonight mid thirties except lower forties coastal areas. more more more

TEMPERATURES
Yesterday

	Max.	Min.	Prcp.
Victoria	49	42	.68
Normal	42	35	

One Year Ago			
Victoria	47	37	—
Across the Continent			
N. Westminster	43	38	.67
St. Johns	26	20	.20
Halifax	39	2	.03
Montreal	8	5	—
Ottawa	6	2	—
Toronto	27	20	.01
North Bay	22	7	—
Churchill	22	39	—
The Pas	3	16	—
Alert	30	39	—
Camb. Bay	36	50	—
Resolute	32	50	—
Eureka	40	40	—
Thunder Bay	28	23	.01
Kenora	19	16	.04
Winnipeg	24	6	.06
Brandon	22	1	.04
Regina	31	19	—
Saskatoon	25	16	—
Pr. Albert	20	1	.40
N. Battleford	26	17	.02
S. Current	36	24	—
Medicine Hat	43	27	—
Lethbridge	44	39	—
Calgary	45	30	—
Edmonton	37	16	—
Penticton	33	31	.60
Cranbrook	21	15	.14
Castlegar	32	30	.99
Vancouver	44	40	.52
Pr. Rupert	44	34	.08
Pr. George	31	18	.01
McKenzie	27	5	—
Kamloops	25	22	.55
Revelstoke	22	17	.30
Blue River	21	13	.14
Dawson City	3	4	—
Dease Lake	29	12	—
Ft. Nelson	4	10	.01
Peace River	23	5	—
Whitehorse	34	23	—
Ft. St. John	31		—
Whitehorse	34	23	—
Yellowknife	35	15	—
Inuvik	29	36	—

U.S. Temperatures: Chicago 33, 28; Minneapolis 27, 25; New York 31, 25; Miami 75, 68; Boston 31, 18; Washington 40, 31; Los Angeles 82, 55; San Diego 71, 50; San Francisco 55, 46; Denver 54, 34; Las Vegas 67, 39; Phoenix 77, 45.

World Temperatures: Athens 55, 41; Rome 52, 63; Paris 50, 45; London 41, 45; Berlin 37, 46; Amsterdam 37, 46; Brussels 37, 48; Madrid 43, 52; Moscow 27, 28; Stockholm 36, 39; Tokyo 28, 48; Hong Kong 55, 61; Singapore 73, 86.

CITY'S WEATHER RECORD

Sunsine Jan.	22.7 hrs.
Last Jan.	77.4 hrs.
Normal (30 Years)	31.6 hrs.
Sunshine, 1975	22.7 hrs.
Last Year	77.4 hrs.
Normal (30 Years)	31.6 hrs.
Precipitation Jan.	3.49 ins.
Last Jan	3.59 ins.
Normal (30 Years)	2.38 ins.
Precipitation, 1975	3.49 ins.
Last Year	3.59 ins.
Normal (30 Years)	2.38 ins.

SUNRISE, SUNSET SUNDAY
Pacific Standard Time)
SUNRISE 7.58 SUNSET 16.51

TIDES AT VICTORIA HARBOR

	Time	Ht.	Time	Ht.	Time	Ht.	Time	Ht.
	H.M.	Ft.	H.M.	Ft.	H.M.	Ft.	H.M.	Ft.
18	07.00	8.7	15.40	5.6	18.10	5.9	23.50	5.0
19	07.15	8.9	15.55	4.9	19.45	5.6		
20	00.15	5.9	07.35	9.1	16.30	4.3		
21	08.00	9.3	17.00	3.6				
22	08.35	9.5	17.30	2.8				
23	09.05	9.8	18.20	2.1				
24	09.55	10.0	19.00	1.5				

TIDES AT FULFORD HARBOUR

	Time	Ht.	Time	Ht.	Time	Ht.	Time	Ht.
	H.M.	Ft.	H.M.	Ft.	H.M.	Ft.	H.M.	Ft.
18	01.00	5.1	08.40	11.1	15.40	5.6	21.10	7.3
19	01.35	6.2	08.50	11.1	16.30	4.9	23.25	7.6
20	02.00	7.3	09.20	11.0	17.05	4.2		
21	00.30	8.2	04.45	8.8	09.45	11.0	17.55	3.5
22	02.15	9.2	05.30	9.5	10.15	11.0	18.50	2.8
23	04.20	10.1	05.55	10.0	10.55	11.0	19.30	2.0
24	04.45	10.6	07.50	10.2	11.45	11.1	20.20	1.4

TIDES AT SOOKE HARBOR

	Time	Ht.	Time	Ht.	Time	Ht.	Time	Ht.
	H.M.	Ft.	H.M.	Ft.	H.M.	Ft.	H.M.	Ft.
18	06.00	8.8	12.35	6.0	16.50	6.8	22.50	4.9
19	06.40	8.9	13.45	5.5	18.40	6.3	22.55	5.5
20	07.00	9.1	15.05	4.8	20.35	6.0	22.50	5.9
21	07.15	9.3	16.00	4.2	22.15	6.3		
22	01.00	6.6	07.45	9.7	17.00	3.5	23.30	6.7
23	01.30	7.0	08.35	10.1	17.50	2.9		
24	00.15	7.0	02.30	7.3	09.40	10.5	18.30	2.3

ANOTHER
mMais
FURNITURE and APPLIANCES
1821 Cook Open Fri. 'til 9 385-2435
FIRST IN VICTORIA
LEASE-A-COLOR TV
Featuring ZENITH
"The Quality Goes in Before the Name Goes On"
MAIS LEASE PROGRAM
NEVER-EVER PAY for SERVICE
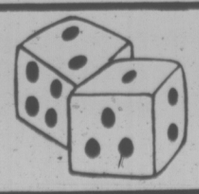
Mais takes the "Gamble" out of buying Color TV
Lease the Color TV of your choice and you NEVER have to pay for service ever again. After 3 years you pick out another BRAND NEW set for more service-free viewing. Mais pays all the service you simply pay the lease . . . and SAVE . . .

Hark, You Can Hear the First Signs of a New Spring!

STRAY FEATHERS
harold hosford

If you're fed up with winter and looking for signs of spring, try listening!

Take any mild morning, preferably one with a little sunshine; find a quiet spot in the woods, preferably deciduous woods, and wait.

If I don't miss my guess before long you'll hear a sound which, if you're not already familiar with it, might baffle you.

It's a sound that's best described a a dull, resonant drumming that may come in short, rapidly repeated bursts or a long, sustained tattoo.

Track the sound to its source and you'll probably find yourself under some old maple or oak, or maybe a fir rampike. But being right under the sound doesn't necessarily mean you'll see its perpetrator.

Don't despair. Have patience and listen a little more.

If I don't miss my second guess, after a little jockeying for position, and mental triangulation, you'll find your quarry — a tiny woodpecker — hanging precariously from the highest, deadest branch.

Face to face — figuratively speaking — with your woodland bongo drummer at last, you may begin to wonder what kind of bird it is. Woodpecker yes; that much is obvious. But what kind?

To end the suspense, your tree-top tapper will probably be a Downy Woodpecker, our smallest and, at this time of year, one of our noisiest woodpeckers.

And in case you've forgotten the reason for our woodland quest, that noise of beak tapping against dead wood which drew you into this little exercise in the first place, is a Downy Woodpecker's personal greeting to spring.

Whilt the slightly lengthening days may be signals too subtle for most of us to relate to approaching spring, they've sent a message to the Downys and the little woodpeckers, quick to recognize its significance, have begun laying the groundwork for responsibilities which lie ahead — namely nesting.

These first, sometimes timorous taps, will soon grow into intense prolonged drumming that will reverberate through the forest as each woodpecker posts his territory.

Yes, this drumming is the Downy Woodpecker's answer to the song of songbirds.

Woodpeckers generally are poor vocalists. Downeys, in particular, can do little more than chirp, cheep, chick and check, sounds which, except for periods of intense emotional activity by the bird, are usually fairly weak. Woodpeckers' voices, for the most part, are overshadowed by the language of the drum.

Downeys do more than just make a noise; they talk to each other with their drumming and tapping. Not only do these sounds advertise territorial boundaries but they are a means of exchanging information about potential nest sites and help to introduce and keep pairs together.

As intimated earlier, there are different kinds of woodpecker wood music. There's the rolling drum tattoo that got us into this, which, depenling on the resonance of the branch being tapped, may be tenor or bass. This might be termed the spring "song" of the Downy Woodpecker.

Then there are various taps — single, separate taps, slower than the drum tattoo but sometimes repeated at the rate of 4 or 5 to the second. This conversational tapping is most often heard as a bird moves slowly over a dead branch, tapping as it goes, until it finds a suitable spot to begin excavation.

Once one is found, the bird usually breaks into a burst of drumming which summons its mate to inspect the spot and concur in the selection.

Now, while you may not be able to talk to Downy Woodpeckers, you should at least be able to listen-in on their conversations.

And right now they're talking spring.

FEWER VACANCIES REPORTED ON JOBS

OTTAWA (CP)—The average number of vacant jobs in the country dropped sharply in the last three months of 1974, Statistics Canada reported Friday.

Open full-time, part-time and casual jobs totalled 84,100, down from 130,900 in the third quarter of the year and even lower than the total of 85,100 in the last three months of 1973.

The federal agency says that before the last quarter, there had been "significant" year-to-year growth in the number of vacancies.

Full-time job vacancies totalled 75,600 in the last three months of 1974, compared with 77,400 in the same period of 1973 and 116,000 in the third quarter of last year.

For every 1,000 existing jobs, 10 per vacant in the fourth quarter of 1974, down from 16 in the third quarter.

NDP Leadership Race Wide Open

OTTAWA (CP) Ed Broadbent, the odds-on favorite to replace David Lewis as national New Democratic leader, disqualified himself as a candidate Friday, throwing the race wide open.

BROADBENT

The surprise announcement came at a federal NDP council meeting in Montreal where Broadbent told senior party members he would not run because of family reasons.

Staying out of the race, which will be decided at a convention in Winipeg next July, will allow him to spend more time with his wife and children, he said.

Among those considered likely to enter the leadership race are three MPs in the 16-member NDP caucus: Max Saltsman (Waterloo-Cambridge), Stewart Leggatt (New Westminster) and Lorne Nystrom (Yorkton-Melville).

Broadbent, who will continue as parliamentary leader until after the Winnipeg Convention, said others outside the federal caucus, including Premiers Ed Schreyer of Manitoba, Allan Blakeney of Saskatchewan and Dave Barrett of British Columbia may be interested.

CUPE Serves Notice

Strike notice was received by Greater Victoria school board Friday from Local 382 Canadian Union of Public Employees, representing janitors, custodians and tradesmen.

No action can be taken, however, until mediation officer Clark Gilmour has withdrawn from the contract dispute and a mediation meeting is tentatively scheduled for Jan. 24.

Cambodia Runs Low On Food

PHNOM PENH — Cambodia, running out of food and fuel, will ask the United States for an emergency airlift next week if pro-Communist rebels keep the Mekong River closed to convoys, authoritative sources said today.

The Mekong supply route has been cut by the communists for the past 19 days, preventing convoys from carrying urgently needed food, fuel and ammunition from South Vietnam to Phnom Penh.

In South Vietnam, Communist-led gunners hit two South Vietnamese helicopters and a bomber today, killing 13 persons, the Saigon command reported.

The Saigon command said one of the choppers was downed by a missile in the Mekong Delta, 45 miles southwest of the South Vietnamese capital, killing all 12 persons aboard.

Seniors' Rent Hiked

EDMONTON (CP) — Municipal Affairs Minister Dave Russell has announced that the ceiling allowed on rents charged residents in senior citizens lodges will be increased effective May 1.

The maximum rent allowed for a single room increases to $130 a person from $110 and the rate allowed for each person in a double room will increase to $115 from $100.

Ford Takes His Case To the U.S. Public

COMING OUT of protective nylon covering is one of 12 flamingoes flown from Amsterdam to Vancouver's Stanley Park Zoo. It is hoped that the 12 new arrivals will encourage the zoo's flock — which now numbers 15 — to breed in captivity.

WASHINGTON (AP) Faced with mounting opposition from congressional Democrats, President Ford will try to sell his economic recovery program directly to the people in a series of speeches across the United States.

Meanwhile, Americans received more bad news about the economy Friday. The government reported that the number of housing units started last month dropped to the lowest level in eight years.

White House Press Secretary Ron Nessen told of Ford's plans for the speaking trips.

"There are no dates and places nailed down," he said, adding that the series of trips might begin later this month.

In another part of the administration effort to gain support for Ford's economy and energy proposals, the White House plans a series of meetings outside Washington at which cabinet officers will speak to leaders of various business, labor and educational groups.

Commerce department figures showed homebuilding dropped again in December to finish the worst year for the housing industry since 1967.

Surprise Over TV Scheme

By CANADIAN PRESS

The federal government is surprised that the British Columbia government has stopped discussions about the use of the last cable television channel in the Vancouver-Victoria area, federal Communications Minister Gerard Pelletier said Friday.

In a telegram to provincial Communications Minister Bob Strachan, Pelletier says it is his impression that the CBC is interested in continuing to discuss future uses of Channel 10 with the B.C. government.

Strachan said earlier this week that a B.C. proposal that the national network take over Channel 10, based here, and that the B.C. government take certain times during the evening and the day for education programs, was rejected by CBC.

But Pelletier said in his telegram that "it is my clear understanding that there was no intention that these discussions be discontinued, at least as far as the CBC was concened."

Pelletier also says the proposal raises several questions which must be studied in detail and that he will speak with Strachan at a later date.

An official in the B.C. communications department said he is surprised at Pelletier's remarks because "we did not communicate with Pelletier until we received a telephone call from Laurent Picard, the president of the CBC, telling us that he regretted that he could not agree with our proposal."

The official said B.C. is still prepared to reopen negotiations.

New Olympic Honor For City Bike Star

Torchy Peden, former Olympics cyclist and a native son of Victoria, was on hand in Toronto Friday for the unveiling of a new set of Olympic coins, one of which depicts the sport he starred in for years.

Peden, a cycling competitor in the 1928 Amsterdam Olympics and later a professional six-day bike racer, now lives outside Chicago.

The four coins which make up the third series of the Olympic set, include two $10 coins depicting lacrosse and cycling and two $5 coins representing rowing and canoeing.

Collectors of the coins can now place their orders at banks, trust companies, credit unions and authorized coin dealers, but will have to wait for delivery because a strike has shut down the Royal Canadian Mint in Hull, Que.

CHANGES VIEWED IN GAMES PLANS

MONTREAL (CP) — Construction at the 1976 Summer Olympics' site is due to resume Monday, but with signs that finished facilities may differ from the original plans.

An illegal six-week strike by 1,200 Quebec iron workers was settled Friday when less than 350 union members voted over-whelmingly in favor of accepting the government's imposed settlement of an 85-cent-an-hour wage increase.

Even if the workers' return eases the immediate pressure on Mayor Jean Drapeau and the Olympics Organizing Committee, there are other hurdles to be overcome.

Mayor Drapeau and Roger Rousseau, commissioner-general of the Games, must appear before a special Quebec national assembly committee Tuesday to explain the soaring costs of the Olympics.

The costs were recently reported to have more than doubled, to $653 million from $310 million. Now, the government wage settlement could present problems in other ways.

A spokesman for construction employers said the settlement "will force home builders to commit hari-kari" because it places contractors in a precarious financial position.

Researcher Hired

The staff of the new northern affairs ministry has now expanded to eight with the appointment of a research officer to Alf Nunweiler's Prince George office.

Derry MacDonell, now an employee of the Prince George Citizen newspaper and a former university of Victoria student, will take over the job as researcher Feb. 1 at a salary of $15,384.

Since Nunweiler was appointed minister without portfolio responsible for northern affairs in June, he has also hired two executive assistants and five secretarial staff members.

U.K. OUT OF TUNNEL

LONDON (Reuter) — Britain intends to pull out of the joint project with France to build a channel tunnel linking the two countries by rail, informed British sources said today.

A British government spokesman said Environment Secretary Anthony Crosland will make a major statement in Parliament Monday on the result of recent tunnel negotiations with France.

These negotiations had been aimed at delaying the tunnel construction timetable.

The British decision, due to soaring costs and revised estimates of less traffic, is then expected to be announced. It is bound to cause bitter reaction in Paris, where the 32-mile tunnel — most of it under the sea — has been enthusiastically pursued in official circles.

The sources said the issue was brought to a head by a warning to the two governments from the British and French tunnel companies earlier this month. The private firms said that they would regard the project as abandoned, if the treaty authorizing the full go-ahead was not ratified in two or three weeks.

Last year's official estimated for the total cost of the tunnel — which has been actively considered by engineers for about 200 years — was almost $2 billion, but many observers consider it now would be between $2.3 billion and $3.4 billion.

The original plan was for Britain and France to ratify the channel treaty by Jan. 1, 1975, and then proceed to the main construction, with a 1980 completion date target.

CORNELL
YOUR COMPLETE LEASE CENTRE
— 1975 —
• VEGA from $75
• NOVA From $90
• CHEVELLE From $118
• MONTE CARLO From $118
• OLDS CUTLASS From $118
• CADILLAC From $235
• CHEVY PICKUP From $99
• CHEVY VAN From $99
CONTACT TONY McMANUS
CORNELL
(Dealer Licence D5388)
3050 DOUGLAS 385-5777

KAWASAKI MOTORS CANADA
BUSINESS OPPORTUNITY — VICTORIA
To merchandise Kawasaki motorcycles, marine and other off-season recreational products as well as parts, service and accessories within the Kawasaki "Good Times Centre" concept.
Investment requirements include: business facilities, stock purchase ability through wholesale finance or other, and a minimum of three months operating costs.
Assistance is available in arranging financing and the profitable operation of the franchise.
Please reply in confidence to:
Murray Dochstader, Sales Manager,
Kawasaki Motors Canada 1159 Bridgeport Rd.
RICHMOND, B.C. V6X 1T5 Phone: 273-1941

WHY GOLD?
Throughout recorded history gold has provided a store of value for man during troubled times. As currencies depreciate, gold appreciates. This is what we are now witnessing. Rapidly increasing price inflation has resulted in a massive rise in gold values. Jan. 1972 $45 per oz., Jan. 1973 $66, Jan. 1974 $120, Jan. 1975 $180? Jan. 1976 $300?
Our Victoria branch has a large stock of books, periodicals, articles and newsletters available at discount prices on inflation, money credit economics, gold, etc. Browsers welcome.
MONARCH INTERNATIONAL
768 YATES ST. 384-7156
Gold and Silver Consultants — Publishers of the Depression Reporter
SPECIAL—See us on 'Talk Back' Channel 6 TV Wednesday, Jan. 22, 11 a.m. to 12 and with the late night news.

CLOSE OUT
FRANCHISE DISCONTINUED!
REINELL BOATS
17—IN STOCK—17
$100's SAVE $100's
WORLD of PLEASURE
NEXT TO RED LION

TREE CARE CORNER
FRUIT TREES
Both the fruit and flowering varieties are an asset to any garden if they are properly cared for. Ideally they should be pruned annually from the time they are first planted. This is a relatively inexpensive operation (about $8.00 for an average tree) but you should be sure the person carrying out this work is qualified to do so. If in doubt, get advice BEFORE allowing the work to be done.
We've been giving free estimates and advice on feeding, pruning, pest control and other problems related to fruit trees for the past 12 years. If we may be of service please call us.
GREENLEAVES TREE SERVICE LTD.
"The problem solvers"
479-8325 386-1611

STAMPS WANTED
Appraisals, Collections, Accumulations, Estates.
E. Schulze Stamps Ltd.
R.R. 7, Victoria—479-5745

Here's a nice little something from the Downtown Vancouver Holiday Inn: a big fat saving when you bring the wife and kids!
Only $24.00* a night for you and your family!
Until February 28, when you stay at the Downtown Vancouver Holiday Inn, you pay only $24.00* per night—whether you occupy the room yourself or share it with your wife and children. Take advantage of the holiday season at the
Holiday Inn Downtown Vancouver
1110 Howe Street at Helmcken
Area Code 604-684-2151 — Local 159
For reservations call toll Free
*Provincial Tax not included

A Special Public Lecture Series
by the Department of Biology
and Division of Continuing Education
University of Victoria
Pacific Salmon
Evenings, beginning January 29th
Topics Include:
Problems of young salmon in streams.
Seaward migration.
Salmon on the high seas. (Who owns them?)
How salmon find their way home.
Salmon—logging and hydro development.
Increasing salmon production.
Managing the salmon fisheries.
Aquaculture — a look at the future.
Lecturers include University and Government Scientists, Fishermen and Community panelists.
Ten Wednesdays beginning January 29 at 7:30 p.m. Room 167 Elliott Building, University of Victoria. Fee $15.
To Register, call Division of Continuing Education, 477-6911, Local 802, 803, 804.

Victoria Times

SATURDAY, JANUARY 18, 1975

GORDON BELL, Managing Editor | STUART UNDERHILL, Publisher | GEORGE OAKE, Editor

Blanshard Plan Needs Revision

After a decade of inaction on the Blanshard Street extension by the former Social Credit provincial government, the NDP has plunged in with an elaborate tunnel plan under the Town and Country shopping centre to connect the Trans-Canada Highway with Blanshard. But like so many of the provincial government's best-laid plans, it goes astray on details. One of these minor details was the absence of a tube for proposed rapid transit trains, overlooked until Victoria Mayor Peter Pollen pointed out the omission.

Even more disconcerting, the government did not consult either Victoria or Saanich before unveiling its creation. No plans at present allow for travellers coming down the Trans-Canada Highway to exit to the shopping centre or gain access to the Patricia Bay Highway and the ferry terminal. Instead cars will be channelled down Blanshard and won't be able to turn back to Douglas until Finlayson. This omission will put heavy pressure on Finlayson and heavily travelled Hillside. When extended Blanshard will become the most heavily-travelled arterial road on Vancouver Island. Channelling all this vehicular traffic into downtown Victoria will also put new pressures on downtown cross streets between Blanshard, Douglas and Government.

At this juncture provincial highway officials brush complaints aside, saying it is too late to make changes and shopping centre exits would be too expensive. They simply want to roll up their sleeves and get going this winter on the $5 million project. After 10 years of inertia the provincial attitude is admirable but there is still much work to be done with pencils before the government reaches for a shovel.

The key to solving the current provincial-municipal dispute appears to be the Saanich suggestion that Mackenzie be declared an arterial road in order to receive provincial funds, and then extend the roadway between the Patricia Bay Highway and the Trans-Canada Highway. This would provide Sooke and down-Island travellers with direct access to the Patricia Bay Highway and, at the same time, would allow more direct access to the Town and Country shopping complex than envisioned under the current plan. Ideally, there should be exits to the shopping complex off the Blanshard extension, but such an exit or exits could become dangerous bottlenecks on busy days and cost alone may decide the issue.

Few people in the Victoria area would argue about the need for a Blanshard Street extension and an end to the chaos at the intersection of Douglas and the Trans-Canada Highway. But Saanich, Victoria and the provincial government should put their heads together and come up with a revised plan. The current one is half-baked.

No Policy and Rusty Hardware

In what must rank as the least surprising event of 1975, the Canadian Transport Commission, that brave protector of the public good, has granted B.C. Telephone every rate increase the company wanted. The decision means a 4.7 per cent increase in the average basic residential bill and a 9.5 per cent increase for primary business service, plus hefty installation and service charge increases. And what was B.C. Telephone's reaction to this rubber stamped largesse? Further increase applications will be made shortly, a company spokesman said.

The provincial government, a minority B.C. Telephone shareholder, fought the increases on the grounds that profits taken from wholly owned subsidaries, G.T.E. Automatic Electric and G.T.E. Lenkurt Electric Canada Ltd. produced a fictiously low profit picture in B.C. Telephone financial statement. Government lawyers said B.C. Tel paid low prices for equipment supplied by its subsidaries. In the nine-month period ending last Sept. 30, the company reported net earnings of $19.1 million or $4.54 per share.

While the CTC didn't accept the province's arguments, it must have been uneasy, as it questioned the arrangement under which B.C. Telephone pays for services from one subsidary. But the CTC showed even more bankrupt public responsibility when it agreed with a government survey that — in the CTC's words — "did not indicate a high standard of service with respect to the particular calls made." In spite of this admission the commission, with Kafkaesque logic, said the survey "does more to support the application than defeat it." So in effect what the CTC said is that a company which made a profit of at least $19.1 million in the nine months preceding Sept. 30, and which does not provide a high degree of service, deserves a rate increase.

If true logic held sway, the rate increases would have been denied, if only to serve as a stimulus to get the needed revenue from increased efficency. The CTC has ordered B.C. telephone subscribers to pay more for an already inefficient operation. The B.C. government, as a minority shareholder in B.C. Telephone, should use its influence to pack the board of directors with constructive critics such as Mayor Peter Pollen in order that the company becomes more responsible to the public will. As for the CTC, it has once again proved its uselessness as a regulatory body operating for the public good. It should be disbanded forthwith and replaced with a body that takes its public responsibilities seriously.

The Biggest Chicken

It's the kind of fairy tale Information Canada wouldn't touch. Now there is little red riding hood in the guise of Beryl Plumptre running about the forest pointing at the wolf under every bush — the wolf being large price differences between different levels of the food industry. And of course you have to have the brave woodsman — in this case the federal government — which seems to plod on, deaf and dumb to Red's cries about the wolf in every Canadian thicket.

Since it was the woodsman who carved out Little Red Riding Hood with a dull legislative axe, it is odd that he fails to notice signs of animation from his icon. Busy as ever, Red has stumbled upon a new wolf. B.C. consumers are paying the highest markups anywhere in the forest between wholesale and retail chicken prices. Red can't talk enough about this new wolf.

Over at grandma's house at the edge of the forest in a place called Ottawa everything is calm. The woodsman is out back endlessly chopping kindling and grandma is asleep in bed. No one even hears Red's cries. And if there is a moral to the story it is that the woodsman is either a cunning idiot or the biggest chicken of them all.

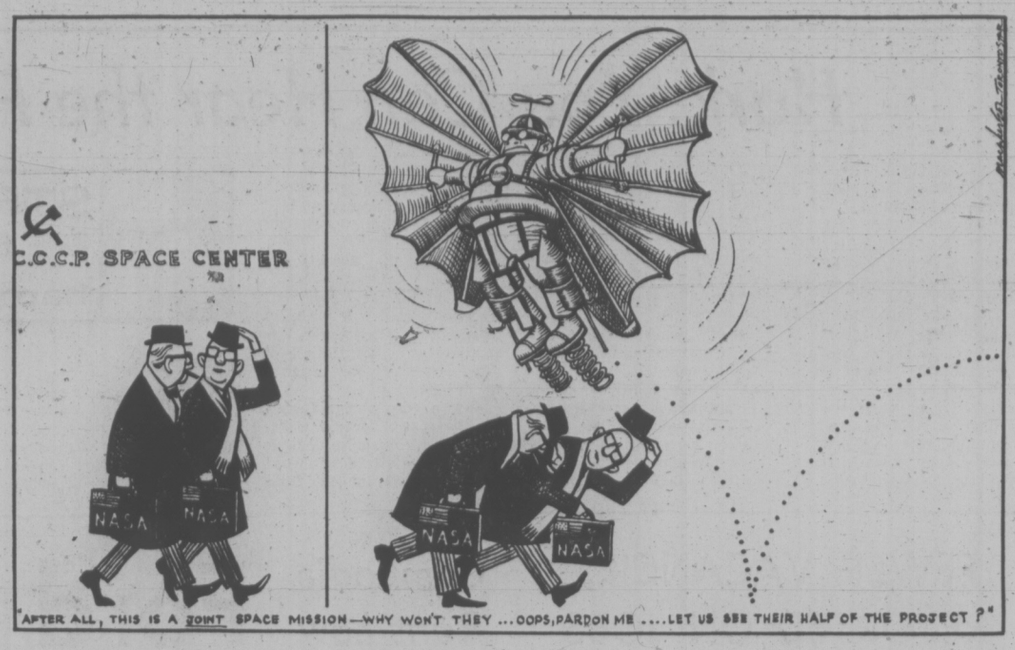

to the point
EDITOR'S NOTEBOOK

Alone in Your Room At the Heartbreak Hotel

Most of us in the 30 to 40 bracket felt a little uneasy last week when the wire services reported that Elvis Presley spent his 40th birthday alone in his bedroom worrying about fat. Heartbreak Hotel has become a state of mind.

Back in the fifties when blue suede shoes were important, North America's economic boom surged ahead; in social terms it was a time of stifling conformity featuring narrow ties, charcoal suits and Peggy-Sue who would accompany you to that split-level dream east of the country club and west of the shopping centre.

Halfway through the seventies we have overproduced and wasted ourselves to the brink of a world depression. Peggy-Sue is attending consciousness raising sessions and damn happy if the family can find a duplex to rent.

Conformity is once again the norm after a decade of youthful rebellion that melted into the mainstream as easily as Trudeau became a Liberal. Those of us who nabbed a split-level want to hold on to it at all costs.

Our country, founded on immigration, and advertising itself as a home for the homeless is preparing the public—or did the public prepare the government?—for a green paper on immigration that will in effect bar the gates to all but white Europeans. An Alberni school trustee of native extraction wants to go back to segregated Indian-white schools because of alleged bigotry suffered by native children at the hands of white teachers.

The liberal pulse is weak and it may be a burnt-out case.

In the United States and Canada, governments cut taxes so we will consume more and prop up a sagging economy. U.S. car manufacturers cheered the president's five-year moratorium on auto

emission standards. Foul the air and choke the elderly, but cars must be sold at all costs, because one in seven U.S. workers depends on the auto industry for his living.

In Canada the government has set up the Food Prices Review Board, the Foreign Investment Review Board and the Canada Development Corporation. But prices continue their bewildering rise and more and more of the economy falls into American hands each year.

The Berger commission is investigating the social and environmental impact of the proposed Mackenzie Valley pipeline while the federal cabinet has already given approval in principle for the project. It will be built despite what Berger says, even though the only oil available to flow through it is American oil.

On the local scene, merchants advise us to whip inflation now by spending money in their stores. Progress is things, buildings and whatever is tangible, Peggy-Sue and her friends dust off to the drive-in, wolf down a billion hamburgers and then it's off to the movies where they can watch the latest violence and disaster that is happening to somebody else, somewhere else.

Nobody cares enough to protest the paradoxes, contradictions and excesses that confront their daily lives. Our lonely crowd waits beneath the balcony, indifferent to manipulation, and ready for the newest titillation.

If Elvis were to waddle in to a recording studio and do a new version of Don't Be Cruel it would probably touch our psyches in a way Dylan, the Beatles or Joni Mitchell never have.

Alone in his room at 40, Elvis and his slowed-down pelvis is a perfect symbol of his bland generation. — G.R.O.

A Nature Ramble With Skipper

By Freeman King

Let us walk up the slope to the rocky outcrops. Here we are in a different world.

Now we can see the arbutus with its leathery green leaves and many shades of color in the bark, which will range from a red to a bright green and on the older trees a mottled furrowed brown.

Do you know that from this tree you can get dry fuel no matter what the weather? For there are always small dry twigs that can easily be broken off.

This tree also provides food, especially for birds that feed on its berries. Man can eat them too, though they are rather woody and coarse, though they would supply nourishment in time of emergency.

This is Canada's only evergreen broad leaf tree and its range is only the southeast corner of Vancouver Island. It does not grow north of Campbell River or west of Sooke.

Here we can find the grand stately Garry oak with its rugged bark and sprawly limbs. It too, like its companion the arbutus, only grows in the same area. Some of these old monarchs are over 600 years old.

In the winter when the weather is blustery and it is raining hard, they stand out with sharp relief against the sky, as if to say we are here forever.

If we look at the branches and twigs, we will find that they are covered with a fine gray lichen which adds to the beauty of the trees.

If we look on the ground beneath the tree, we can find lots of this crinkly lichen on the ground. If we think about it and wonder just how did it get there? If we look and watch perhaps, we will see a little brown creeper searching among the twigs for insects or larvae that make up its food supply. There will also be spiders, all of which are a part of the great food chain of life.

If we look among the leaves on the ground, we will find some of them that have a little ball-like growth on the under side. This is called an oak gall and was caused by a small wasp that laid her eggs on the leaves. At the same time she injected some kind of chemical that caused the leaf to swell and form this kind of a blister. This in turn provided the home and the food supply for the little creature when it hatched from the egg, which in turn grew to the adult stage and then drilled its way out to take its place in the scheme of life.

Here the rocky uplift is moss-covered, giving life to many other things, especially the litttle jumping or hunting spider that searches among the grasses and the mosses for its prey. This little spider does not spin a web but relies on its ability to stalk and spring upon its prey. They are very dark in color and quite hairy.

And there will be many little red ants running around. Just what they are doing and what they are searching for, is hard to find out, though there is one thing for sure—they are a part of the whole scheme of life, for no matter where we look and what we see is a part of this great big wonderful world and all things are a part of it.

letters

Well Balanced

I have read Ab Kent's article on the use of computers in the Victoria area with a great deal of interest, and I want to express my thanks and appreciation for an informative and well-balanced report.

I have been working with, and cursing at, computers for a number of years (I'm now head of the Data Processing Group at D.R.E.P.) and the popular view of computers has always been a source of annoyance to me. You know the thing; "You can't figure out how to get the computer into that building? Why don't you plug it in and ask it?" In this area popular press reports have a rather dismal history. So much so that at least one well known professional in the U.S. has publicly advised others in the field ro refuse any comment to the media unless they have refusal on the final copy. So I am very pleased to see a good story. Thanks again. — Dr. W. M. Vogel, Defence Research Est. Pacific, Victoria.

Deficit Financing

I have a postage stamp for fifty million marks, issued during the period of run-away inflation in Germany. Before the end of 1923, postage for a local letter cost two thousand times that amount. Prices rose so rapidly that paper money lost half or more of its value in an hour, and wages or salaries were paid daily to facilitate quick spending of earnings. The 1914 value of the mark was 24 cents American. This is the ultimate result of increases in the money supply, unrelated to increases in productivity. Resources and therefore goods available are limited, but, by deficit financing, there is no limit to the supply of paper money an irresponsible government can make available.

There can be no healthy industry under conditions of run-away inflation, for the purchasing power of too many is eroded and confidence in money is lost, with inevitable business recession. We may wonder why this is now being presented to the public as two separate problems when it is, in fact, one, namely inflation. The answer is that unfortunately no government depending upon popular support can enforce the bitter measures required to restore the value of our money, whereas fighting recession is politically popular. Let us not, however, be too critical of our leaders, because they truly represent us, who are determined to keep consuming a disproportionate share of the world's resources regardless of the outcome. Unfortunately, the final cost may well be, not only financial ruin, but the end of our social and political system.

It is so appropriate that a ditty, popular at North American political rallies goes: "The gang's all here — what the hell do we care, as long as we get our share." They're humming it in Ottawa now! Perhaps we should make it our national Anthem. — T. de Faye, 3011 Foul Bay Road.

Mexican Prisons

Re Canadian External Affairs indifference shown in the case of a youth arrested in Mexico on drug charges. I have worked closely with these prisoners, Canadian and American, in Mexico. Mexican prisons to us are tight, which means information has to be obtained other than from news media since that is not allowed.

The way we get this information is not important in this issue, but we get it.

These prisoners come under international law and have many rights, food, shelter, lawyers, interpreters and visits from their embassies and chaplains. The prisoners, Canadian and American and others, in Santa Martas and Carcel Preventia Lecumberri were tortured by the use of cattle prods, forced wakefulness, 18 hours forced labor and constant beatings.

They were forced to sign confessions in Spanish which they did not understand and admit things they were not guilty of and were forced to pay protection money to other prisoners and guards.

Lawyers extorted money from their families and since four to five lawyers were involved, it amounted to thousands of dollars and later the prisoners had no trial and their families were that much poorer.

Gordon Arnold of Edmonton is telling

MEXICAN STREET
. . . prisons medieval

the truth about the Mexican prisons. Any prisoner that signed a sworn affidavit saying all is well, is telling a deliberate lie. Since prisoners are still there I cannot go into detail.

The Canadian and American prisoners have valid cases for the Human Rights Courts in Strasbourg. — Anne V. Sherbrook, International Prisoner Relief, 1919 Davie Street.

Unfair Criticism

During the past few weeks there has been a campaign of attack against the board of directors of the Victoria Symphony Society. We, the undersigned, believe this criticism to be inaccurate, unfair and unjust. We are all former members of the board who served during the period of the confrontation between the conductor and the executive committee in 1971. We supported the president at that time and the policies he and his executive advocated, policies of a balanced budget, financial responsibility, and administrative control. When these policies were not adopted the president and his officers resigned from the executive on principle. A few months later we all resigned or left the board of directors, some of our members after many years of service, and all of us opposed to the policies of the conductor.

We are concerned that the actions of a well-intentioned but vocal dissident group, based on a lack of complete information, may influence persons who do not have access to the facts.

We believe that these critics of the elected board are new to the problem within the society and have been influenced into taking a position on sentimental grounds that are without substance. As a result, there has been far too much emotionalism and a failure by the dissidents to present all the facts. The only real issue is the question: Does the conductor work for the society within the bounds it stipulates or does the society work for the sole advancement of the conductor and the bounds he sets? This is the crux of the real problem.

The prime consideration, of course, is the continuation of the VSS whose sole raison d'etre for the past 34 years is the growth and development of the orchestra. It is nonsense to say that boards are easier to replace than conductors. Our experience has been that it is not easy to attract the right people to serve on any such honorary board and even more difficult to convince someone to take on the great service but onerous job of president. When they do they should not be mistreated and subjected to abuse. Mr. Pavelic's recent comment in the press that the president of the society is "insensitive and inflexible in her dealing with the orchestra" is not only ungentlemanly but is completely untrue. Any struggle with the conductor is not a struggle with the orchestra and to suggest otherwise is a gross distortion.

There have been five general managers of the symphony society in the past five years. The difficulties that each manager has had with the conductor have been well documented. Although the abilities of these men were exceptional, and their remuneration satisfactory, the pattern of difficulties was always the same and they all resigned within a short time. This must be indicative to anyone who is trying to understand the present situation.

As previously stated, this problem goes back to 1971 when an identical power struggle took place between the members of the executive committee and the conductor. The problem was not satisfactorily resolved then and so must be faced again. "Those who fail to learn from history are doomed to relive it."

The predictions of the president of the society in 1971 and the board members who sided with him have now come true. Considerable financial deficits were predicted at that time unless certain economies were exercised. This advice was not accepted. Attempts to contain irresponsible spending were called interference with artistic licence. The authority of the present board, while attempting to exercise similar constraints, has been similarly undermined.

We urge that the society support the present board in order that they can solve the problem without interference and by due constitutional means. — Dr. L. Austin Wright, 202-670 Dallas Road; E. Soward, 4470 Emily Carr Drive; H. A. Hestler, 36 Sylvan Lane; B. L. Brown, 2725 Lansdowne Road; R. D. Kilshaw, 2470 Beach Drive; I. R. Burrows, 2171 Ferndale Road.

VICTORIA TIMES, established 1884, is published every afternoon except Sunday by the Times Publishers, Limited, 2621 Douglas Street, Victoria, B.C. Second class mail registration No. 0625. All undelivered copies and notices of change of address to be sent to the above address. The Canadian Press is exclusively entitled to reprint the local news published herein.

Young Rebels Filling Jails

By MARTIN WOOLLACOTT
Manchester Guardian

If the repression of students is the political equivalent of eating one's young then the governments of South-east Asia have in the last few months moved another stage towards that kind of cannibalism. The student movements of the region, which began the year heartened and emboldened by their Thai colleagues' success in getting rid of that country's military government, are ending it in disarray.

In Malaysia, Indonesia, Singapore, and Burma, students' leaders are in jail or on trial. In the Philippines the once vigorous student groups have already been decapitated by previous martial law arrests. Even in Thailand itself, right-wing elements in the Establishment have attempted to control the students by manipulating splits in their ranks. Leaving aside Indo-China as a special case, there is not a country in the region where governments have not moved at least to limit, and in some wholly to crush, student opposition and criticism.

The attitudes of those in power have visibly hardened over the last year. In June, for instance, Dr. Toh Chin Chye, the Vice-Chancellor of Singapaore University, in a public dispute with student leader Tan Wah Piow, declared, "If there were repression, Tan Wah Piow would be in jail." Now, six months later, Tan Wah Piow is, if not yet in jail, on trial for riot and trespass and can expect a three-year sentence.

In other words the very limited licence the Singapore authorities granted to student leaders in the past has now beeen revoked.

In Indonesia the change took place earlier. Until the anti-Tanaka riots last January, there were those in government prepared at least to talk about the idea of a "dialogue" with the students.

General Sumitro, head of the Indonesian security agency, Kopkamtib, emerged as the unlikely sponsor of this concept. But with the Tanaka riots all that came to an end: student leaders were arrested, and Sumitro himself later lost his job. Hariman Siregar, the chief Indonesian student leader, was earlier this month sentenced to six years for "trying to overthrow the government" on evidence most observers consider slender.

Similarly, in Malaysia, a government which had dealt with early student protests in restrained fashion ended the year by sending police field force units to surround and on occasion invade campuses under a barrage of tear gas shells. In Burma, martial law (now lifted) and a large number of arrests followed the spectacular theft by students and Buddhist monks of the body of U Thant.

In Thailand, the special position of students, arising from the role they played in the overthrow of the military government, has protected them from any direct attacks. But the tendency to exclude students from politics has been evident all the same, and the police have established links with right-wing radical student leaders, like Thirayut Boonmee, one of the university students. Some leaders of the People for Democracy group have virtually gone underground.

The nature of the student challenge to governments shows similarities in all these countries. In every case students have focused attention on rural and urban poverty and on the enrichment of often corrupt elites working closely, and profitably, with Western and Japanese business interests. Their argument has been that the considerable natural resources of their countries are being exploited in such a way as to benefit only foreigners and small local upper classes.

The argument was most fully articulated in Indonesia, where students worked out a general critique of the national development strategy. Hariman Siregar summed it up crisply at his trial: "The present strategy of development pursues only a rising national income. As a result the gap between rich and poor is widening."

Asian governments are cracking down on demonstrators like these in Saigon

Malaysian students have been concerned with identical issues, and those they have raised last year include corruption — when they forced an investigation of one notorious politician's financial affairs — the plight of squatters, the poverty of rubber smallholders. The most recent round of student protest in Malaysia began with a report of the alleged death of three peasants from starvation.

In Singapore, which, of course, has no rural problem, students have concentrated on attempts to protect industrial workers from the effects of recession. Their prime target has been Jurong, the model industrial town outside Singapore, which one student described to me as "an industrialists' paradise and a hell for the workers." Tan Wah Piow, indeed, was arrested when trying to organize workers at a Jurong factory. He also had plans to set up a "retrenchment research centre" whose aim would have been to get a better deal for workers laid off or put on short time.

The students of South-east Asia, in other words, have attacked their governments for selling their own people short — in some cases literally "selling" them, as cheap labor, to foreign industrial enterprises. Their basic argument has been that there must be a path of economic development both more equitable and more efficient than that presently being followed.

These are the ideological issues. Sociologically, it has been suggested, the students represent a new class which inevitably must challenge the monopoly of political power wielded by the small and ageing elites of South-east Asia — the senior officer Corps in Indonesia and Burma, the tiny People's Action Party leadership in Singapore, the Malay aristocracy and Chinese business class in Malaysia, the combined military and civil "establishment" in Thailand.

In each of these countries a predominantly youth society, including an increasingly numerous and also youthful middle class, is still ruled by a small privileged group whose legitimacy derives either from its historic leadership role, as with the Malay aristocrats and the Thai Establishment, or from the anti-colonial struggle, as in the case of Singapore, Indonesia, and Burma.

Whatever the answers to these deeper questions the governments of the region have responded swiftly and in some cases brutally to the student challenge. It may be that, with the world recession, all of them sense even more difficult economic times ahead: circumstances in which the idea of student worker and student-peasant fronts could become a reality.

Or perhaps Lee Kuan Yew, with his characteristic honesty, defined the problem best as a simple question of who shall have political power. Explaining to a student audience a few years ago how it was that he and others had taken over when so young, he went on: "I think it extremely unlikely that a newer and younger generation of students is going to push the leadership out of place for a long time."

There is a certain hard realism to Lee's position which cannot be gainsaid. On the other hand the repression of students by various Southeast Asian governments is an unpleasant spectacle in itself, and in some societies represents a stifling of the last centres of independent criticism and opposition. And that criticism has been useful to some governments in the past. As Hariman Siregar argued at his trial, what he and his fellows had been advocating could not have been secession since many of the measures have actually now been adopted by the government.

Needless to say, that defence was not successful and Indonesia, like most other countries in the region, seems to have given up the idea that a dialogue with the best and most intelligent of the younger generation could be, and should be, part of the way a country is governed.

Trudeau Not Amused By Drapeau Malarkey

By DOUGLAS FISHER

OTTAWA — At this moment, one cannot outline a precise federal view in Ottawa of the 1976 Olympics. The reasons are straightforward enough although no one in high political or bureaucratic office spells them out.

Most important, everyone of size in Ottawa has been carrying on with the script worked out by Trudeau in 1970. The prime minister made it clear to almost everyone's relief in English Canada that Montreal and its mayor were on their own. Ottawa knew this. Quebec City knew this. Mayor Drapeau proclaimed it. He also proclaimed that the games would not cost the taxpayers of Montreal (in their municipal guise as taxpayers) anything.

Everyone has known for four years what the Ottawa commitments to help the Olympics were. Such services or enabling legislation or regulations were spelled out: Diplomatic help from external affairs; the acceptance of basic broadcasting responsibility by the CBC; the assumption by the armed services and the RCMP of arrangements for security; increased support for domestic athletic programs to ensure a more competitive performance by the host team; a readiness by Central Mortgage and Housing Corporation to enter agreements with the city, the province and private contractors under existing federal housing legislation in order to help construction financing, particularly of the Olympic village; new laws, regulations and arrangements to set up (and even to run) lottery, stamp, and coin projects whose profits would help finance the Montrealers.

★ ★ ★

Note a few points about this federal contribution. It is substantial and diverse. It is not inexpensive. Already much federal money has been spent. Both the stamps and the coins are done "literally" in the name of Canada. The CBC is far down the road in preparations and spending. Losing the games cannot recoup such spending. It will leave a mess of materials, debts and contention over the money-raising programs of lottery, coins and stamps.

There is a widely-held assumption — at least I've noted it in western editorial cynicism — that Drapeau and Trudeau have played a joint-game all along; that both knew there would be a shortfall in funds as large or larger than for Expo; that the mayor would engineer a crisis situation into which Trudeau would rush to save the national honor with several hundred million dollars.

This Trudeau-Drapeau collusion is not the script the prime minister wrote. If it were, the federal government would be in a much more coordinated position of understanding and readiness at this moment than it is.

★ ★ ★

It is essential to understanding this whole dilemma (and it is a national dilemma that won't go away for weeks) to realize that Trudeau has never planned any rescue. Indeed, I know that time and again in the past three years, advice has gone into the cabinet from those in sport and politics who support the games that a financial and managerial crisis was to my knowledge inevitable. The response has always been the same. It has been given by several ministers to those who lobbied against Ottawa's detachment.

The prime minister, they said, has no intention, has had no intention and will not consider any intention, to do anything more regarding 1976 than agreed upon long ago.

One reflection of this steady determination of Trudeau has been apparent in the federal liaison or lack of it with the mayor and with the Olympic organizing committee. No one minister had overall responsibility. For example, Marc Lalonde is the so-called minister for sport but neither he nor his senior officials has been in close continuing touch with Olympic preparations in Montreal. Last September, one Montreal minister suggested in the cabinet that some one man in the cabinet should be named publicly as responsible for the federal role regarding the Olympics. He was willing to take the chore. Nothing happened.

If there had been a plot line all along that Trudeau and the "feds" would rescue Drapeau with money and other means, surely someone, somewhere, in the Ottawa establishment would have the responsibility to be aware and to be ready. This is not so.

There is a clutch of able or thrusting cabinet ministers from Montreal, aside from the Prime Minister and Lalonde. The three Anglos, Allmand, Drury and Mackasey all have followed the matter closely, as individuals and through some ministerial responsibility.

All such interest, heightened by the warnings from those who had good reasons to doubt the capabilities of Drapeau and the committee to bring the games off, has fallen back because of the Prime Minister's clear and reiterated position that Ottawa has no financial responsibility for possible debt and no managerial responsibility for seeing that the sites and other facilities are ready in time and up to standard.

At the beginning I said there was no "precise federal view in Ottawa of the 1976 Olympics." While the Trudeau stance is still the official one, there is now a marvellous scurrying, both inside the government and out in the party politic, especially by the opposition parties, in order to adjust to the crisis.

★ ★ ★

No one has any brief for Drapeau. Everyone recognizes the touchiness of making major adjustments now simply because the mayor, with the Premier's encouragement and because of the inadequacy of Anglophone representation on the Olympic Committee, has made such a Gallic or French-Canadian affair of the whole enterprise.

Remember that we Anglos outside Montreal and Quebec tend to be mesmerized by a leader such as Drapeau. We look at his gall, his achievements, electorally and in projects and we marvel. Trudeau does not marvel. He is not amused. It seems unlikely to me that the prime minister will agree to the writing of a new script for 1976 without the near elimination of Drapeau from all but the ceremonial front.

The Ship of Fools?

The Queen Elizabeth II sailed this month on what was described as the most expensive cruise of the century, a cruise that sums up almost everything that made Britain horrible in the last decade, and beggared in this.

The shipowners Cunard, who are charging up to £43,000 for this round-the-world trip, are a subsidiary of the building and property group Trafalgar House, who waxed rich from "development" in the Sixties. A former Trafalgar managing director admitted once in the witness box (although he has never been charged) that he had helped to get one contract by paying £750 in used pound notes to a North East councillor. The Trafalgar chairman Victor Matthews, who likes to berate the British workers for lack of public spirit, acquired Cunard as a tax loss in order to fund his hotel and "development" businesses partly out of the taxpayers' money.

Victor Matthews was very much a man of the pushing, abrasive, acquisitive Britain advocated by Edward Heath, Peter Walker, Jim Slater, Lord Robens, Lord Sandys, "Tiny" Rowland, Reginald Maudling and Uncle John Poulson and all.

They and their creed have fallen into discredit; indeed the passenger list of the QE II has a faintly period ring. It includes, for example, Sir Denys Lowson, a former Lord Mayor of London, who has paid £28,000 for an upper-deck suite, undeterred by the fact that in August last year the Department of Trade and Industry accused him of failing in his directorial duties; undeterred by the fact that he is still being sued for the return of £2,350,000 that went to himself and his family; undeterred by the fact that while at sea he will be leaving unoccupied several homes including a 3,000-acre estate in Perthshire and a £500,000 mansion in Sussex.

However, Sir Denys should enjoy his cruise in the company of such rich, fringe celebrities of the gossip columns as the Duke and Duchess of Bedford and Alan Whicker. They too sound like relics of that vanished world of frivolity and ostentation.

★

The QE II tour is all the odder because we are constantly told by captains of industry of our need to make sacrifices; indeed some of the old conspicuous avarice seems to have left British life. Car companies such as Leyland and Aston Martin, the beneficiaries of the motorway revolution, are whining about their misfortunes; estate agents, mortgage brokers and secondary bankers have had to cut down spending; the big London stores had to admit wretched business before Christmas, followed by record business during the sales, where prices were cut by record amounts.

By RICHARD WEST
New Statesman

The Sunday supplements, which used to promote luxury motor-cars, Continental furniture at American prices, champagne, vintage brandy and slimming cures, now carry advertisements for Which magazine, cheap rugs and books, careers in the navy, army and police (with built-in security against sacking) — even cheap tinned soup.

The Sunday Times Review Section last week carried a big advertisement from one of the dealers in Krugerrands — the South African gold coins once fashionable as a hedge against inflation — but the same newspaper's business section carried a sombre report from America on the fall in the world price of gold.

★

The salaried middle class who form the bulk of the Sunday Times readership are feeling the need for prudence almost as much as are the wage-earners who read the Mirror and Sun. But what of the really rich, the speculators and jobbers, the sort of people now heading for South America on the QE II?

To find out how they spend their money one has to turn to journals aimed specifically at the rich. January's Vogue, for example, offers "shameless escape" to "where the breeze is warm, wild and salty," which turns out to be Australia, where Vogue may have been liberally entertained, for it gives shameless plugs for indifferent establishments.

For those Vogue readers who do not fancy 1969 Penfolds Valley Riesling, the paintings of Brett Whiteley ("even by Sydney standards he is considered to verge towards eccentricity") or even a necklace of tusks from New Guinea, there is always the regular article from Tobago by Wanda and Norman Parkinson. "We listen to the overseas news from England," they write sadly this month, ".... none of the news you want to hear, just fruitless battles and murmurs of war."

The West Indies, that haven of rich British escapists, also features largely in Harpers & Queen, the trendier rival of Vogue. One of its writers, Peter York, recommends a "package tour to Colin Tennant's private Isle of Mustique" where you can stay at the "Oliver Messel-designed Cotton Plantation House' and might get a "glimpse of Princess Margaret swimming." The Harpers property writer Jane Oliver seems to regard some of the Caribbean islands as too politically volatile for an investment in development property but she says that "St. Lucia is being soundly administered by Premier John Compton (and) appears to be set on a very firm and determined way to prosperity" (i.e .the prosperity of foreign property developers),

The many British residents, some of them Harpers readers, in the Algarve region of southern Portugal have been much disturbed by last year's coup d'etat and the subsequent wage demands by their villa servants. However, the Harpers travel writer Rene Lecler ends his article "A Feeling for the Algarve" on a note of political optimism:

"Some people keep on telling me that there has been a revolution in Portugal. As if one did not know. I met some of the new men during my last visit and all I can say is that if these people are extremists—long live extremism!"

Rather unpatriotically, Harpers advises readers going abroad to take Deutsche Mark travellers' cheques in order to get a better rate; I trust this advice was taken by Kathleen Tynan, who writes this month of a rather expensive gastronomic trip to Alsace with her husband Kenneth, the Observer's former drama critic and Playboy's former literary editor. The bill for the two of them after their first lunch was £26, while even the profits of Oh! Calcutta! must have been taxed by Mr. Tynan's penchant for ortolans: "These little birds, each the size of a cat's paw, have a dreadful fate; kept in a dark box all their short lives and fed through a tube, so that their bones remain soft, they can be eaten whole but for the head." Small wonder that Harpers carries so many health-farm advertisements!

The same January issue has an article on "economy chic". "Baroness Philippe de Rothschild puts lemon verbena in her silver bath. And ties red or blue workmen's kerchiefs round the necks of wine bottles to save the tablecloth."

★

Some of the article must be meant to be humorous (or I hope so, at any rate) but there is no doubting the seriousness of Harpers's predictions for 1975. We learn that wooden lavatory seats will be in; hair will be sultry; Greek and Japanese young men will be replacing Filipino girls as domestic servants.

A friend who was approached by them for an advertisement says that Harpers claim their readership to be "recession resistant"; i.e. it will not want for money whatever happens to everyone else. Certainly there are advertisements for houses at £150,000; for Afghan, Balouch, Persian, Turkish, Chinese and Russian rugs at from £40 to £2,400; for luxury furs at "reasonable price" of from £175 to £1,500; for canvas sag bags designed for the comfort of Great Danes and Alsatians, at £7.70 plus the postage; and even a china teapot made to look like a cabbage leaf. It costs only £30 but might be smashed by that careless Japanese manservant.

RENEWING YOUR
Autoplan
INSURANCE IS AS
EASY AS 1-2-3.

TAKE YOUR FORM TO:
1 Any Motor Vehicle Branch Office
2 or your Autoplan agent
3 or any ICBC sales office

IT'S SIMPLE, FAST AND YOU'LL PROBABLY SAVE MONEY.

Renewal forms are in the mail now along with an informative brochure telling all you need to know about renewing your car insurance and licence.

So save yourself a little time. Renew early. Deadline for Autoplan '75 is February 28th.

INSURANCE CORPORATION OF BRITISH COLUMBIA
your insurance company

WEEK'S RANGE AT VANCOUVER

VANCOUVER WEEKLY STOCK QUOTES
Distributed by The Canadian Press
Week ending Friday, Jan. 17, 1975

00qh008 3Quotations in cents unless marked $. Odd lot sales marked z. Net change is from last week's close of same lot type.

Stock	Sales	High	Low	Close	Net Ch'ge	1975 High	1975 Low
MINES							
Aalenin	500	17	17	17	— ½	17½	15
Aber Mrls	3000	17½	12	17½	+5½	17½	6
Achron	7500	15	13½	15	+2	15	13
Adanac	6000	30	28	30	+3	30	25
Adonis	4000	11	11	11		11	7
Aex	50400	269	212	265	+47	269	181
Afton	800	310	285	285	—25	310	275
Aiberni	10000	9½	9½	9½		9½	9½
Aleta	1300	15	13	15		15	13
Alice Lk	26090	30	26	26	—3	30	20
Anglo Bo	323575	117	92	115	+2	117	42
Arcdia	24500	26½	21	23	+1	26½	21
Ardo	7000	4	2	4		4	2
Aringtn	1500	3	3	3		3	3
Arodien	17540	30	23	24	—3	30	22
Avino	19500	26	23	26		26	23
Azure	500	8	8	8		8	
Balfour	10500	20	16	17		20	16
Barrier	Rt	h212	160	177	+13	182	148
Bath N	57000	120	110	114	+3	122	102
Bil Mly	5000	10	10	10		10	10
Benson	17000	22	17	19	+2	22	13
Beth Cop A	600	950	915	915	+27½	950	862½
Billy Goat	16000	10	8	9½	+1½	10	6
B Giant	1500	19	19	19		19	19
Bow Rvr	14700	29	27	28	—1	30	27
Bmeda	1500	61	48	61		61	48
Brendon	20500	16	15	15	+ ½	16	9
Bmac	6000	19	15	19	+1	19	15
Bullion Mtn	14300	9½	9	9	— ½	10	6
BX Dev	71800	71	63	65	—6	71	62
Calico	8500	3½	3½	3½		3½	3½
Calivda	5000	20	15	15	—5	20	15
C Brrnca	3000	33	32	32	+1	33	26
Canol	5500	29	20	26	—3	29	20
Canwex	9500	20	15	15	—6	21	15
Cardigan	15000	5	4	4	—1	5	4
Car Bell	2000	15	15	15		15	15
Carblin	22400	225	210	225	+15	225	210
Casino	9300	21	18	20	+2	21	16
Celtic Min	5000	8	8	8		8	8
Chandalar	100	52	52	52	+14	52	38
Charla	27000	18	16	16	—2	21	15
Chromx	21000	42	35	39	—4	45	35
Clma Res	4675	50	42	42	+2	50	40
Cmnabar	2000	20	20	20	+1	20	18
Citex	22000	4	3	4	+1½	4½	2½
C Cop	100	95	95	95		125	95
Colby Mns	21400	150	137	139	—11	159	137
Clman B	7000	875	800	875	+75	875	700
Col pra	28000	97	87	97	+12	97	84
Clt Res	51880	36	30	34	+2	36	29
Comet Ind	66500	58	52	52	—3	58	50
Conoco	8500	3	2	2	—2	4	2
Con Bamt	132132	22	17½	18	—4	26	13
Con Bound	1833	13	12	13		13	12
Cons Cst Sl	20500	18	14	16	—1½	18	13
Cons Colum	8600	13	3	10		13	3
C Frtn Ch	80500	13	11	11	—1	14	11
Cons Butt	4000	7	7	7	+2	7	5
C Stndrd	122000	9	5½	6½	+ ½	9	5
Cons Tran	4000	12	12	12	+1	12	11
Cop Gnt	1000	10	10	10	+2	10	8
Copr Lak	11500	10	8	8		10	7
Copline	100	17	17	17		17	17
Coralta	14762	29	25	25	—4	30	20
Cream	8500	18	16	17	+1	20	14
Cree Lak	1000	10	10	10		10	10
Ctlas Expl	114300	23	20	20	—3	26	15
Cypre Res	49800	60	48	55	+7	60	43
Dalton Dev	523500	24½	17	24	+7	24½	10c
Dankoe	8520	230	220	225	+5	230	213
Darkhawk	300	15	15	15		15	15
Dev Kys	7500	25	22	22	—3	25	20
Demsy	1000	4	4	4		4	3½
Dol Var	6500	17	15½	15½	— ½	17	14
Dus Mac	1000	24	23	24	—1	25	23
Dynsty	200	725	725	725		725	725
Eagle R	1000	6½	6½	6½		6½	6½
Enex	13700	39	31	39	+8	39	24
Equat	24500	8½	5	7	+ ½	8½	5
Exeter Mns	18000	13	10	11	—3	14	9
Figstne	6000	5	4	4	—1	5	4
Fosco Mng	81500	21	16½	17	—4	25½	10
Frntier	2000	3	3	3		3	3
Gen Res	16000	3	2⅛	3	+ ⅛	3	2⅛
Geo Dyn	451600	20	15½	16	—4	23	8¼
Giant Ex	2940	5	4½	5	+2	5	3
Giant Vent	6500	9	8	8	+1	9	7
Gbritar	1700	465	400	400		465	395
Gladiat	5500	12½	10	10	—2	12½	7
G Gate	46000	33	25	30	+6	33	19
Gold River	3000	18	13	18		20	13
Grandora	442200	55	35½	52	+11	55	35½
Grnduc	100	115	115	115	—17	132	115
Granit Mtn	37000	8	7	8	+1	8	6
Green Egle	55000	13½	12	12	— ½	14	11
Gsa Res	11202	63	58	58	—7	70	58
Gunn	36000	16	14½	15		19½	14½
Hallmark	25500	65	55	60		65	45
Hart Rvr	19900	7	6	7	+2	7	5
Henrieta	27000	16½	15	16	—1½	18	15
Hibernian	167500	28	18	25	+4	28	14
Hilnd Lode	6500	5½	5	5½	+ ½	5½	5
Hihnawk	26834	25	23	24	+1½	25	19½
H Merc	500	16	14½	14½		16	14½
Hmgst	1000	55	55	55	—5	60	55
H B Mtn	3500	5	4	4		5	4
Ice Station	2000	8	8	8		8	8
Imp Met	500	20	16	20	+4	20	15
Initial	2400	35	19	35	+19	35	16
Iskut	5800	5½	5½	5½	+ ½	5½	3
Jackpot	60000	8	7	7		9	7
Jersey	17000	14½	6	14½	+7½	14½	6
Joy Ind Ltd	47000	51	40	51	+13	51	38
Kalco	51000	13	11	13	+2½	13	8
Kamad	6500	27	25	25		27	20
Klondex	3000	63	60	63	+3	63	60
Laguna	14500	12	10½	12	+1	12	9
Laronge	19000	13	10	10		13	5
Laura	22000	10	9	9	+1	10	8
Leemac	20300	13	10	10½	—1½	13	8
Leisure	20500	21	17½	18	—5	25	17½
Lone Greek	5000	12½	10	10	+2	12½	8
Lori Explor	5000	13	12	12	—1	14	12
Lornex	104700	425	410	410	+10	425	365
LP Indust	32000	38	34	37	—1	39	28
M M Prcpn	2000	8½	8½	8½	— ½	9	8½
Makaoo	24000	11	10	11	—1	13	10
Medallion	1167	12	12	12		12	12
Mrl Mtn	2500	4½	2	4½		4½	2
Mrseby	10000	4	4	4		4	4
Mt Sicker	1000	4	4	4		4	4
Mt Wash	2000	6	6	6		6	6
Nadina	3000	14	10	10		14	10
New Chief	2000	5	5	5		5	3
N Cinch	100	20	20	20	—3	23	19
New Highld	2400	5½	3	5½	+2½	5½	3
Nw Jericho	100	6	6	6	—2	8	6
New Kelvr	2500	10	7¾	7¾	—2¼	10	7¾
New Minex	400	11	11	11		12	11
N Privltr	19500	10	10	10		10	10
N Terr	3000	10½	10½	10½	+ ½	11	10
Newvan	6000	10	10	10	+1	10	9
Nicola Cop	5500	9	9	9	+1	9	8
Northair	42325	200	181	183	—10	200	161
North Isl	2000	4	2	3	—1¼	6½	2
N Homstak	17250	9	6	8	+1	9	6
NW Vent	16900	55	48	49		55	44
Nuspar	2700	21	21	21	—2	25	18
Oxbow	11000	18	14	18	+4½	18	10
Pacific Res	46090	209	175	209	+33	209	150
Pthfndr	8000	18	15	15	—2½	19	14
Pegasus	6100	60	54	54		60	43
Perry Rvr	20550	180	165	178	+9	180	163
Pnebell	1500	23	23	23	+2	23	21
Pne Lke	15000	7	6	6		7	5
Pinncle	16000	6	5	5	—1	6½	5
Primer	50500	11	10	10½	+ ½	12½	10
Prism Res	24000	18	15	16	+3	18	12
Purcell	500	80	80	80		80	80
Pyrmid	8000	8	6	8	—2	10	4
QC Expl	60000	25	20	25	+4	25	15½
Qtsino	2000	5	5	5		5	5
Rackla	18500	13	11	12		14	11
Ramco Ind	15500	12	11	11	—4	15	9
Reako Exp	2000	22	22	22		22	22
Rio Plata	16550	35	30	35	+5	35	30
Rosmac	3000	15	13	15	+4	15	10
Rysio Silvr	1500	30	29	29	—1	30	29
Sabina	29000	90	72	77	+7	90	66
S Jacinto	121000	30	24½	30	+2	30	20
Seaforth	50600	45	40	40	—6	50	25
Sicintine	14500	18	15	18	+2	18	15
Sir City	15000	10	7	10	+2	10	6
S Spring	3500	30	30	30	+5	30	25
S Stndrd	47120	136	118	124	+5	136	106
Skaist	97627	24½	17	19	—6	28	17
Sonic Ray	11000	12½	12	12½	— ½	13	9½
Sonesta Re	77500	20	16	16½	—1½	20	19
Spectro	15000	12	11	12	+2	13	10
Sproatt	9000	18	16	16	+1	18	13
Stall Lak	1500	45	45	45	+5	45	40
Taseko	1000	8	8	8	—5	13	8
Texal Dev	12500	4½	4	4		4½	4
Thor Expl	123050	360	310	340	—25	375	145
Titan Pol	8400	5	5	5	—1	6	4
Trwest	8500	6	6	6	+ ¼	6	5¾
Tourngn	46000	20	18	18	—6	24	18
Turismo	5800	9	5	5	—3	9	5
Tyee	10000	5	5	5	—1	7	4
Untd Chief	16500	20	16	17	—2	20	12
U Hearne	2500	45	41½	45	+10	45	35
U Rayore	500	77	77	77		77	72
U Westld	5000	10	10	10	+1½	10	8½
Val Co	100	540	540	540	+15	550	525
Vntreal	18250	12	8¼	10		12	8¼
Vntor Res	600	23	23	23	—2½	26	23
Vestor Ex	21350	138	105	130	+17	138	105
Vieco Res	86400	55	47	55	+10	55	30
Wicome	15000	95	82	86	+5	95	70
W Mines	3600	162	150	150	—1	162	145
W Ring H	550	80	75	75	—5	80	70
Wharf	6000	55	50	55	+10	55	35
Whipsw	33000	20	8	10½	+5½	20	5
Ykn Rev	16000	23½	22	22		25	22
Yukon Gold	34300	42	38	38	—4	44	32
Znith	41500	22	16	19	+6	22	13
Warrants and Rights							
BX Dev A	7000	21	20	20	—3	24	20
Col B w	8400	125	90	120	+45	125	65

Total sales, mines 5,778,162
88 Advances, 67 Declines, 55 Unchanged

Stock	Sales	High	Low	Close	Net Ch'ge	1975 High	1975 Low
INDUSTRIALS							
Al Stl A	200	400	400	400		400	400
Al stl b	250	350	325	325		350	325
Ath Col	1650	125	120	125	+5	125	95
AM Par	300	150	150	150		150	
BBC Rty Un	1200	$11¾	11½	11¾	+ ¾	11¾	10¼
Balco	1500	225	190	225	+50	225	175
B Montrl	6600	$13⅞	13⅜	13⅞	+ ⅜	13⅞	13
Block	18210	350	320	340	+10	350	320
Bras A	300	$11½	11½	11½		11½	11½
BC F pr	900	$32½	32½	32½		32½	32½
BC Sugar A	2100	$18⅞	18⅞	18⅞		18⅞	18⅞
BC Tel	100	$51	51	51		51	51
BC Turf	50	465	465	465		465	465
Burr Mtg	1018	205	200	205	—5	210	190
C Jvin	35800	$8¼	7¾	8¼	— ⅛	9⅜	7⅛
Canterra	4000	18	15	15		18	15
Cor Ind	256	410	410	410		440	410
Doman	600	495	485	485			
EDP Ind	3000	12	11	11	—1		
Finning	200	$8	8	8	+ ⅛		
Gestalt	500	60	60	60	+10		
GN Land	500	72	72	72			
I Hydro	z100	23	23	23			
Ionarc	12500	16	14	15	—2		
Joly Jpr	600	16	16	16			
K Dyong	700	100	100	100			
Neonex	100	143	143	143			
Nwmrk	6500	85	75	80			
PN Gas	1700	250	250	250			
Potter	z12	335	335	335	+10		
Q Bdcst	500	350	350	350			
Vnture	15500	36	32	34	—1		
Wardr	100	120	120	120	—5		
Warrants and Rights							
BBC Rt	z392	47	47	47	—8		
Bbc Wt	2000	176	176	176			
Kast Wt	800	300	290	295	—5		
OILS							
Aisk K	z50	8	8	8			
August	5400	17	17	17	—2		
Bison	13959	600	24½	600			
C Hdgs	1000	110	110	110			
Cop Ex	7000	16	15	15			
Coseka	1000	179	179	179	—1		
Davnpt	2300	64	63	64	+4		
F St Jhn	1000	56	56	56			
Frehld	5000	75	70	70	—5		
Galwstn	11500	125	119	125	+6		
Mntry A	13600	13	13	13			
Pan Ocn	200	800	800	800			
Pondry	z200	33	33	33	—5		
Prince	500	21	21	21	—1		
Rand A	6500	76	72	76	+4		
Range	750	57	57	57			
Seneca	62800	90	84	90	+6		
S Christl	3000	23	21	23	—1		
Stampd	4500	66	64	65	—2		
Sunlite	100	250	250	250	+25		
Vancouver		**Curb**			**Exchange**		
Abaca	4000	40	40	40	—2		
Acpimo	25500	15	13½	14			
Admiri	1000	8	8	8			
Alvija	7000	4	3½	3⅞			
Amber	2000	12	12	12	—2		
Aragon	1000	16	16	16	+1		
Athena	5000	4	4	4	—1		
Avinch	1000	70	70	70	+20		
Bermst	13500	48	45	48			
Bimori	5000	25	24	24			
Bev Cal	5000	8½	8	8	—2		
Bnvsta	1000	28	28	28	—2		
Brent	23000	25	24½	25	+1		

Stock	Sales	High	Low	Close	Net Ch'ge	1975 High	1975 Low
Freehld	27750	75	61	70	+10	75	55
Galveston	26600	125	117	125	+8	125	117
Greenld Ex	1000	30	30	30		35	30
Montrey A	29900	15	13	13	—1	15	11
Mtn Stats	3000	15	15	15		15	15
Pan Ocn	1300	800	760	800	+15	800	725
Pyrite	21500	14	12	12	—2	17	12
Plains P	2500	10	7	7	—2	10	6
Pondry	3825	40	33	33	—7	45	33
Princess	21000	22	17	21	+6	22	11
Rainier	200	33	33	33		35	33
Rand A	64000	76	65	76		77	65
Range Ind	3500	60	57	57		60	57
Sachem Ex	1000	8	8	8		8	5
Seneca	106300	90	77	90	+8	90	77
Silmil Ltd	91	5	5	5	—7	12	2
S Christl	13000	24	17	23	+6	24	15
Skat Res	400	57	57	57	+10	57	47
Stampd	25000	70	64	65		73	64
Sunlite	1500	250	225	250	+20	250	210
Tc Res	500	56	56	56		56	56
Wstn Warn	1500	17	15	15	—5	20	15
Whistlr Pet	3000	21	21	21		21	21
Wms Gold	11500	7	6	6	+1	7	5

Total sales, oils 569,623
13 Advances, 11 Declines, 17 Unchanged

Vancouver		Curb			Exchange		
Abaca	94400	45	39	40	+2	45	30
Acano Ex	8000	9	8½	8½		9	8½
Acaplomo	139500	16	11½	14		16	4¼
Action	500	13	13	13	+3	13	10
Adar Res	22000	7	7	7	+2	7	1
Admiral	1000	8	8	8		8	
Alvija	18000	4	3	3½	+1½	4	2
Amber	51500	16	11	12	—1	16	8
Aragon	8000	16	12	16	+3½	21	10
Arjan Pac	3000	9	9	9		9	9
Athena	27000	5	3½	4	+ ½	5	3½
Avalanch	3300	79	50	70		80	50
Bali Expl	25000	15	12	12		15	12
Brmastr	75500	50	45	48	+1	50	30
Belmoral	399000	27	22	24	+ ½	27	22
Bev Cal	40500	13½	8	8	—4	13½	5
Bnvsta	11500	31	27	28	—1	31	27
Bonevil	2000	14	14	14	+5	14	5
Brent Expl	27500	29	24	25	+5	29	20
Br Pac	500	6½	6½	6½		6½	6½
Cadet Res	115500	29	18	29	+9	29	18
Canorex	9000	29	26	26	—3	31	21
Crdwell	2000	5	5	5	+1	5	4
Cedar City	27000	35½	33	35½	+1½	40	33
Challeng	1000	28	20	20	—2	28	20
Chatam Rs	3425	8	8	8		8	5
Claymore	9000	32	29	29	—3½	38	23
Cleaver	4500	20	18	20		25	18
Coast Int	5000	18	15	15	—3	18	10
Comnd	50000	13	9	12½	+4½	14	7
Conjur	500	5½	5½	5½		5½	5½
Cons Cinola	6250	13	12	12	—5	17	11
Cons Clevld	667	3	3	3	—1½	4½	3
Cons Mon	109500	34	24	30	+4	34	13
Corval	1000	23	23	23	+1	23	20
Cusac Ind	60	5	5	5	—3	8	5
Darva Res	5000	20	20	20		20	20
Dasher	18000	22	17	21		22	15
Dawson Rg	27500	18	13	17	+6	18	10
Data Sys	4500	20	20	20		20	13
Deans Geo	1000	50	50	50	—10	60	50
Decade De	139500	36	30	34	+1	36	24
Decker	3000	52	50	52	+2	52	50
Diana	14500	20	16	19	—1	20	15
Donna	2000	4	4	4		4	4
Dorchestr	20500	14	10	14	+8	14	6
Driftwd	7000	7¼	5	7¼		7¼	5
Dyke	4000	20	13	20		20	13
Empire	6500	8	8	8	—2	10	8
Envoy Res	14000	15	10	10	—5	17	10
Far East	48499	28	25	25	—5	32	25
Gbx Mns	1332	20	17	20	+5	20	13
GBS Elec	2500	37	36	36	—1	39	34
Gary	5000	3½	3½	3½	+ ½	4	3
Gentry	7000	13½	12	13	—1	15	10
Geor	50500	36	31	31	—4	44	25
Geoquest	2000	99	80	95	—10	100	80
Gold Vally	500	11	11	11	+1	11	9
Granger	9500	52	30	45	+18	52	25
Grt Bear	10300	15	11	15	+3	15	8
Groton	2000	15	15	15		15	15
Hilnd Quen	28900	115	90	90	—25	118	90
Highld Star	10000	19	18	18	—1	20	17
Hitec	9500	15	11	12	—1	15	6
Hoka	2000	45	45	45		45	45
Hope Bay	1250	190	170	170	—15	190	170
Host Vent	10000	19	16	16	—4	20	15½
Jet	4500	60	53	53	+3	60	50
Junex	159500	25	14½	22	+11	25	11
Juniper	9500	15	14	15		15	13
Kandahar	35500	24	18	20		24	13
Kariba Mn	7600	19	19	19	+3	19	16
Kalmount	2000	20	20	20		20	20
Kendal Mn	1000	11	11	11		11	6
Komo	14000	2	2	2		2	2
Krancor	2000	2½	2½	2½	—2½	5	2½
Lion Mines	5000	10	10	10		10	10
Lou Mex	3800	18½	18½	18½	+3½	21	15
Manox	15000	12	9	9	—3	12	6
Mark V	69250	151	117	135	—18	165	80
Matador	50500	11	9	10	+1	11	7
Mcleod	2000	7	6	6		7	6
Mid Wst	4000	10	10	10		10	10
Milestone	1500	6¾	6¾	6¾		6¾	6¾
Mns Dorad	500	35	35	35		40	35
Mission Mn	2000	50	45	45	50		
New Well	5000	10	10	10	+1	10	9
NMX	200	27	27	27		27	27
Nomad	1000	20	20	20		20	20
N Tungsten	2500	6	6	6	—1	7	6
Norwich	15000	19	19	19	+5½	19	10
Olympian	126332	40½	36	38	+1	40½	33
Panther Mn	2000	10	10	10		10	10
Petrowt	173800	28	16	28	+11½	28	15
Quest	2000	20	20	20	—7	27	20
Radiation	3000	50	50	50		50	15
Rainbow	3000	70	65	70	+1	70	60
Remar Res	8000	6½	6	6	— ¼	7	6
Rich Hill	5500	10	9	10		10	7½
Rchwd	3800	14	13	14		14	9
Rimrck	27000	65	60	60	+6	65	55
Rio Siera	27000	20	10	11	—2½	20	10
Santa Sar	2000	11	11	11	+1	11	9
Sea Chem	500	40	40	40	—13	53	40
Shasta	1000	10	10	10		10	10
Shelter	9500	13	11	13	+5	13	5
Spirit Expl	97000	6	4	4½		6	2
Starbrd M	10500	12	9	10	—2	12	9
Starletta	11000	3	3	3		3	3
Swim Lk	43300	15	12½	15	+2½	15	10
Synrgy	500	55	55	55		62	55
Tampico	1008	20	20	20	—3	23	20
Toronado	6000	12½	9	12	+5	12½	7
Trevac	11500	40	30½	40		79	30½
TRV	10333	20½	12½	20½	+6½	20½	12½
Vanalta	4000	10	10	10		10	10
Van Silver	8500	48	38	40	—5	48	38
Westley	13000	75	66	66	—4	75	66
Westwind	4000	28	26	26		35	26
Yelowston	21000	24	20	22	—2	29	19
Yukonadn	38500	6½	5	6		6½	4

Total sales, curbs 2,894,998
41 Advances, 38 Declines, 44 Unchanged
TOTAL VOLUME THIS WEEK 9,546,912
164 Advances, 124 Declines, 143 Unchanged

VANCOUVER CLOSING STOCKS

Stock	Sales	High	Low	Close	Net Ch'ge
MINES					
Achron	2000	15	15	15	
Adanac	500	30	30	30	
Aex	26400	269	250	265	
Afton	200	285

Women's Tax Gains Lag

YOUR TAXES

By I. H. ASPER

Progress, in reforming the tax system to bring it into harmony with the recommendation of the Royal Commission on the Status of Women, is slow.

Over the past few years some advances have been made, such as the reform measure which allows working mothers to deduct from their taxable income some of the child care expenses they pay when they join the work force. But it is still less than what is needed.

The November budget proposals also advanced the cause by permitting, for the 1974 year and forward, husbands who do not use up their entire deductible contribution to a Registered Retirement Savings Plan, to contribute any residue to a private pension plan for their wives. That is, if the husband's taxable income is $20,000, he's thereby entitled to contribute $4000 20 per cent to an RRSP. If he wants, he can now split that by contributing $2,000 on behalf of his wife.

He still gets the $4,000 deduction when calculating his income tax, but when the pensions are drawn, the income will be split between the husband and wife, usually producing a lower rate than would be the case if the pension were paid only to the husband.

That's certainly an improvement, though much more should be done. Other enlightened changes in the law in recent years have permitted husbands to make gifts to their wives or bequeath property to them without fear of capital gains tax at the time of transfer.

In the main, however, the tax law still discriminates against the wife. In many provinces, there are gift taxes payable when a husband transfers property over certain minimal values to his wife. This creates a disincentive against recognition of marriage as a fiscal equal partnership.

Also, several provinces still levy death taxes through succession duties on a wife's inheritance from her husband if it exceeds various amounts. Admittedly, the tax free allowances are generous and certainly cover the majority of cases. Nevertheless, the principle that property being transferred between husband and wife should be taxed at all is out of step with modern social values.

But there is no greater inequity in the tax system, as it effects wives, then the infamous attribution rule. This is the provision that says that all of the wife's income will be added to her husband's and taxed at his personal rate to the extent that the income is derived from property she has received from him.

Therefore the wife who receives her household operational funds from the husband, puts away some savings and eventually saves up a nest egg of $10,000, which she invests at, say, 10 per cent, receives annual income of $1,000. Instead of it being tax free because it is under the taxable minimum, it is added to her husband's income and taxed at his top rate, say 40 per cent, because the funds with which she earned the income were derived from him.

That is quite a deterrent, although the Income Tax Act is shortly to be amended to exclude from taxable income interest on savings up to $1000 per year. This will apply to 1974 as well as future yeears.

But it is still strange to think that if a man gives his mistress $10,000 from which she derives income of $1,000, it will be expempt from tax entirely if that's her only income, whereas if he does the same thing with his wife, for the average wage earner, the $1,000 would be reduced by $400 of tax.

Perhaps the taxman is trying to tell men where to put their money.

No steps have yet been taken to relieve the discrimination against the wife who works for her husband. Any salary paid to her isn't deductible, even though its's deductible when paid to a friendly non-wife. That's a serious penalty. If the husband is even a partner in a firm which employs his wife, say a professional firm, a portion of her salary equal to his percentage interest in the firm isn't a deductible expense — another disincentive for the firm to engage a member's spouse.

Even husband and wife business partnerships are discouraged by tax rules. The Revenue has the discretionary rights to ignore the partnership, and even though legally half the money goes in fact to the wife, it is taxed in the hands of the husband. The penalty for him is too great to risk the partnership.

1975 has been declared The Year of The Woman. Women's Action groups should be pressing for reform of the fiscal system to eradicate these and many other discriminatory fiscal laws.

Test cases would be in order. For example, a group of housewives should incorporate themselves as a limited company, go to work for the company as homemakers and have the company charge them for their services in looking after each other's home, and pay them a salary for same.

This would at least allow them, as housewives, the benefits of Canada Pension Plan, unemployment insurance, and many other tax deductible fringe benefits.

One thing is clear, in any event. If the hands that rock the nation's cradles want to shake up the nation's fiscal barrel, they're going to have to focus more public and consequently political attention on the inequities they suffer. This is a good year for it.

INCOME TAX TIPS

Following is a selection of tax tips as supplied by the federal income tax department to assist taxpayers in filing their 1974 returns.

Q. What do you mean by the term principal residence?

A. A principal residence will generally be considered as any type of structure owned by the taxpayer and ordinarily inhabited by him. This could include a mobile home, houseboat, or a condominium.

Q. My wife claims personal exemptions for two of our children and I claim the other two. Who mus rteport Family Allowance payments?

A. Both of you — each parent must report the amount of Family Allowance received for the children which he or she has claimed as dependants. For additional details, refer to Item 7 of the guide to filing provided with your income tax return.

Q. I understand there are three different ways I can report interest from my Canada Savings Bonds. What are they?

A. The three methods are as follows:

First, you can cash the coupons early, and of course, you would have to report the interest for the year in which you cashed them.

Second, you can leave the coupons on the bond and not clip them until you finally sell the bond. This way you take advantage of compounding the interest. You would have to report all the interest in the year you received it.

Third, you can report the accrued interest without actually cashing the coupon.

Q. My wife and I have a joint bank account. The payments into the bank accounts are made by me since my wife has no private income of her own. The T5 slips are made out in our joint names. Should I still report the interest income on my tax return, including it with my income?

A. Yes. All of the bank interest must be reported as your income since your wife's share of the money on deposit came from you.

Q. I received interest income from several sources in 1974, however, the total amount which was received was less than $1,000. May I claim a deduction equal to my total interest income?

A. Possibly. However, interest income from certain specific sources does not qualify for this deduction. Before making any deduction, please review Schedule 4 of your income tax return which should answer any questions you may have in connection with eligible or ineligible sources of interest income.

MUTUALS

FRIDAY

TORONTO (CP)—Recent prices of mutual funds supplied by The Canadian Mutual Funds Association Friday. They are the net asset value per share or unit (NAVPS) last calculated by the fund in accordance with its pricing practice as contained in the prospectus of the fund. n—no sales charge; x—U.S. Fund, y—delayed NAVPS.

CMFA Members		Assoc Inv	4.89
AGF Group		yBeaubran	3.96
Amer Grwth	3.54	**Cambridge Gr**	
Cdn Gas Egy	9.48	Growth	6.16
Cdn Sec Gth	4.22	Intl Enrgy	1.83
Cdn Trusteed	4.47	Intl Gth	4.35
Corp Invest	4.94	Intl Income	3.38
Corp Inv Stk	3.65	Univest	5.17
Gwth Equity	4.73	Cdn S Afr Gd	6.58
Japan	4.98	Capital Gth	8.57
Special	1.87	Cardinal Div	2.50
All Canadian Gr		xChase	4.75
Compound	4.84	xComp Cap	3.62
Dividend	5.17	**Desjardins Gr**	
Northn Egy	2.49	Canadian	5.44
Revenue Gth	3.74	yHypothec	4.15
Venture	2.06	yInternatl	4.96
4000	3.23	yObligation	4.40
Calvin Bullock Gr		Quebec	2.94
Acrofund	.94	PEP	1.61
CIF	3.93	ny Spec	2.57
Canagex Gr		Dixon, Krog	4.71
yBond	9.13	yDomin Comp	5.42
Fund	8.18	**Dreyfus Group**	
Internatnl	6.07	Income	8.43
yMortgage	10.03	Internatl	8.90
Eaton Group		Entarea Inv	4.87
Commwlth	11.27	nExecutv Can	5.86
Growth	6.67	nExecutv Int	1.49
Internatnl	4.43	xFld Trend	14.18
Leverage	2.45	Gdn Growth	6.66
Venture	2.28	nHarvard	3.87
Viking	4.38	Heritage	1.61
Guardian Group		**Industrial Gr**	
Enterprise	.73	Indust Eq	4.13
GIS Comp	7.32	Indust Gth	13.43
nGIS Income	2.43	**Keystone Gr**	
North Amer	2.71	Canada	4.61
Mutual Acu	4.83	Cus K-2	3.72
Mutual Inc	4.10	Cus K-1	14.27
Sec Income	9.74	Cus K-4	2.22
World Equity	4.03	Polaris	2.20
Investors Gr		xLex Rsrch	9.93
yGrowth	9.72	xManhatn	2.16
yInternatnl	4.13	Marlborough	3.72
yJapan	6.16	Natrusco	12.65
yMortgage	4.82	**NW Group**	
yMutual	4.67	Canadian	4.18
yRetiremnt	4.63	Equity	3.74
yProvidt Mu	5.91	Growth	3.51
yProvidt Stk	4.16	xOne Wm St.	11.13
Nat Res Gth	3.37	xOppenhmr	4.74
Planned Invest Gr		**Pemberton Gr**	
Canada Cum	3.43	nPacifc Cmp	5.75
Canada Gwth	4.05	nPacific Div	3.99
Pid Resources	2.81	nPacific Res	2.00
Taurus	2.44	nPacific Ref	3.97
Pret of Revenue		nPacific US	2.69
Americain	5.94	nPension Mut	5.62
Canadien	5.58	**PHN Group**	
Retraite	5.26	yBond	10.68
Prevest Mut	6.26	yCanadian	5.94
Prudential Gr		Fund	9.03
yGrowth	4.80	yPooled	22.76
yIncome	5.02	nyRRSP	9.11
Savings Invest Gr		**Principal Gr**	
American	5.94	Collective	4.36
Canadian	5.58	Growth	3.25
Retirement	5.26	Venture	1.78
United Bond Shr		xPutnam	7.36
Royfund	5.46	Scotiafund	13
Royfund Inc	5.04	**Scudder Gr**	
United Group		nCanadian	4.11
yAccumula	3.80	North Amer	3.02
yAccumu R	3.89	xTech	4.80
yAmerican	.96	Temple Gth	6.59
yHorizon	1.36	nTimed Invest	5.39
yPension	2.29	**Trans Canada Gr**	
ySecurity	4.50	A	4.74
yVenture	1.99	C	9.02
yVenture Ref	3.34	Special	3.71
Universal Sav	6.67	Vanguard	3.93
Non Members		Western Gth	4.41
Adanac	.99	nXanadu Fnd	2.43
Andreae	4.35		

$20 OIL FORECAST

TORONTO (CP)— W. O. Twaits, former chairman of Imperial Oil Ltd., predicts that energy supplies will cost the equivalent of $20-a-barrel oil within the next few years.

"If you think this is an exaggeration, I would point out that the price of electricity delivered to the lights under which you sit is equivalent to $21 to $25 a barrel of oil-and yet we live in an area where the cost of electric power is considered to be low."

Oil producers need higher returns to develop more costly sources of energy and rescue Canada from potential energy shortages, Twaits told the Empire Club of Canada.

1975 autoplan INSURANCE AND LICENCE
BROWN & SONS, LIMITED
Beside the Bank of B.C.
762 Fort Street 385-3435

ANNUITIES
When the new budget is passed, Annuities will become an even more attractive source of after-tax spendable income for life. The use of Income Averaging Annuities for qualified income should always be investigated to spread the income tax liability over future years, even for life.
Phone or write for best rates, H. J. F. ROSE
ASSOCIATE ESTATE SERVICES DIVISION
CANADA LIFE ASSURANCE CO.
680-1070 Douglas St. Phone 385-1484, 592-3759

Correspondence
HIGH SCHOOL
ACCOUNTING
BUSINESS MANAGEMENT — SECRETARIAL
Canada's leading school offers streamlined home study courses to adults who have left school. YOU CAN: 1. Finish quickly. 2. Work at your speed, according to your own ability. 3. Obtain a certificate from this established college (and write for the Dept. of Education certificate too, where applicable). Lowest tuition, all texts included. Send coupon today for FREE course information by return.
NAME ..... AGE.....
ADDRESS ..... PHONE.....
NATIONAL COLLEGE (B.C.)
444 Robson Street, Vancouver 688-4913
— An established Canadian College — Coast to Coast —

D.F.H. REALTOR OF THE MONTH FOR DECEMBER
GEORGE HESS

GEORGE HESS
D. F. Hanley is very pleased to announce that GEORGE HESS is December's Top D. F. H. Realtor. George is always available to help you select that dream home or help sell your present property.
When in need for efficient, enthusiastic real estate assistance give GEORGE a call at 385-7761 anytime.
TEAM TOPPERS For December
Doug Bavington Mabel Crack
Dave Harding Lillian Cumming
Martin Hanley
For Golden Rule Service Call 385-7761 Or Stop by 3293 Douglas Street.
D F Hanley

NEED A NEW CAR?
— LEASE IT
'75 MONTEGO MX 4-DOOR HARDTOP
Power Steering
Power Brakes
Automatic, Radio
36 Months $147 Per Month
Phone or write for further information with "no obligation."
MANAGER:
CLIFF FINLAYSON
SUBURBAN MOTORS
3377 Douglas 386-6131
Dealer Licence Number D-5904

EXCELLENT RETIREMENT OPPORTUNITY
LAKESHORE 12-UNIT MOTEL
6 Cabins 6 Suites
Private Boat Launching and Moorage
Golden opportunity for the management oriented purchaser to combine retirement with enjoyment.
280' RECREATIONAL WATERFRONT
For Further Information Please Contact
384-8124 JACK S. COLWELL 385-3018
1000 Government Street
Pemberton, Holmes Ltd

LORD SELKIRK ESTATES
Priced from $39,000 to $48,000
High Quality Wall-To-Wall Carpeting / 2 Balconies /
Deluxe "U" Kitchens / Dishwashers (optional)
Some Skylights and Family Rooms /
2 Bedrooms / 2 Bedrooms and Den /
Laundry Room within Suite / Sauna /
Covered Breezeway to Entrance /
Whirlpool Bath / Fully Landscaped

853 SELKIRK AVE.

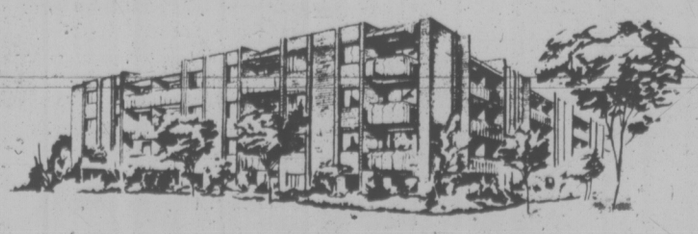

Open for viewing: Mon. through Sat. 1:30-5:00 p.m.
Bayshore Realty Ltd.
512 FORT STREET. TELEPHONE 388-6424
A CONCORD DEVELOPMENT

NEW YORK
CLOSING AVERAGES FRIDAY

30 Industrials	644.63	—11.11
20 Transportation	154.62	— 1.39
15 Utilities	77.55	— 0.42
65 Composite	213.18	— 2.79

Volume 14.26 million.

LITTLE JOHN
The Amazing Propane or Natural Gas-Fired
PORTABLE TOILET
• No Electricity
• No Chemicals
• No Plumbing
• No Water
• No Odour
• No Holding Tank
• No Freeze-Ups
Safe, sanitary, comfortable and dependable. Perfect for cabins, travel trailers, campers, boats, recreational areas, golf courses, construction sites and farms, etc. Little John enjoys unlimited endorsements and certifications by C.G.A.
CONTRACTORS: Contact us for quantity prices and rental arrangements.
WESTERN POLLUTION HUNTERS
313 Foul Bay Rd.
VICTORIA, B.C.
Phone 598-5962
Your Vancouver Island Dealer

• mirrors
• windshields
• window repairs
• new store fronts
Official ICBC windshield replacement centre
VICTORIA GLASS
388-4811
388-4141
360 BAY STREET

When You THINK of FLOOR COVERING
WE HAVE IT
• Quality
• Selection
• Service
• Estimates without obligation
CAPITAL CITY CARPET & LINO
1920 Oak Bay Ave.
598-4441
After 6 p.m. call
J. HOUSTON, 382-9584

$$$$$$$$$$$$
UNLIMITED MORTGAGE MONEY
• 1st and 2nd MORTGAGES
• RESIDENTIAL
• SUB-DIVISION
• COMMERCIAL
• INTERIM
• PROGRESS AND COMPLETION LOANS TO BUILDERS
388-9172
TREVOR MILSTED
fm FARMERS & MERCHANTS TRUST
731 FORT STREET
VICTORIA, B.C.
$$$$$$$$$$$$

Annett Builders
Present
TRANSCONA
1625 BELMONT AVE.
Between Pandora and Begbie
$37,500-$39,500
HOME is where the HEARTH IS

12 Unique Condominium Homes
Daily 1 P.M. to 4 P.M.
JOE MANTON, 382-5211
J. H. Whittome & Co. Ltd.
706 Fort Street, 388-4271

We Have Moved . . .
BAYSHORE INSURANCE AGENCIES LTD.
See us in the Yellow Pages
1006 FORT ST. 382-7203

MORTGAGES
MORTGAGE INVESTMENTS
12¼% to 13% on sound 1st mortgages. 15½% to 17% on second. Covenants of doctors and successful businessmen. Down payments to $32,000, equities to $65,000. Some mortgage insured mortgages. New and near-new homes. Mortgage amounts $2,000 to $50,000 available. 1 to 5-year terms.
PLEASE CALL VINCENT HOLMES 384-8124
Pemberton, Holmes Ltd
1000 GOVERNMENT STREET

DIRECTOR OF EDUCATION
is required by
THE CERTIFIED GENERAL ACCOUNTANTS' ASSOCIATION OF CANADA
THE JOB:
The Director of Education will be responsible for the administration and furtherance of the Association's National program of studies. He will ensure that its courses are kept current and will recommend and implement changes to achieve long-range goals.
THE PERSON:
The applicant must be a C.G.A. who has had recent exposure to the field of education and who ideally has a University degree. He should be self-motivating and capable of working in an association environment.
LOCATION AND SALARY:
Relocation expenses to Vancouver will be paid. Salary, while dependent on qualifications, will range between 20,000 to 26,000 dollars.
APPLICATIONS:
Please send complete resumes to:
Executive Vice-President
C.G.A. Association of Canada,
Suite 800-535 Thurlow Street,
Vancouver, B.C.
V6E 3L2.

UPLANDS — $125,000.00
It is our pleasure to be appointed agents for the sale of this charming Tudor home. A few of the features are: — almost one-half an acre — extra large living room and dining room — spacious modern kitchen — den — three bathrooms — reception hall with open stairway leading upstairs — four bedrooms — double garage. For complete information call:
IAN BOORMAN 386-7521 Anytime
BOORMAN INVESTMENT CO., LTD.
1111 GOVERNMENT STREET

TAKE YOUR CHOICE
Of Two Superior Condominium Residences
OPEN DAILY 1:30-4:00 (Except Sunday)
SHOREWOOD HOUSE

562 RITHET STREET
2 bedrooms, 2 baths. Featuring fireplaces, en suite laundries. Larger kitchen and balconies, all appliances including dishwashers. Sauna, recreation lounge. Outstanding quality. Just a few steps from Dallas Road waterfront and parks.
$42,500 - $50,000
OAKDENE

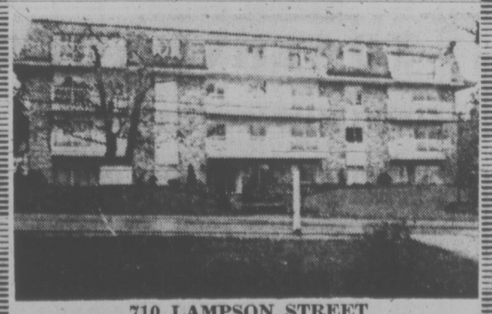

710 LAMPSON STREET
2 bedrooms, 1½ baths. Featuring old brick exterior. Balconies, carpeted kitchens. Solid comfort and tasteful decor. Handy to shops and park.
$29,700 - $35,200
JACK MEARS
OAK BAY REALTY LTD.
598-3321, 598-3344
Coast to Coast
Real Estate Service
"the professional people"

Richler: Only in Canada . . .

By KIT COLLINS
Times Staff

Obviously bolstered by success of the film Apprenticeship of Duddy Kravitz, author Mordecai Richler packed 'em in at the University of Victoria this week during a Victoria whistle stop on his speaking circuit.

On Thursday he mouthed his stock "On Being a Canadian Writer" speech, reading from a leatherbound, well-worn manuscript — also given at Malaspina College in Nanaimo Friday — and relied totally on the words to transmit a few whisps of personality.

Auctioned off through the Vancouver booking agency Contemporary Dialogue, Lecture Speaker Program Management, his speech could easily have been titled:

Why I Left Canada, "and was mistakenly charged with scorn for all things Canadian," and Why I Came Back — "there is more good and honest writing in Canada than 20 years ago."

He had a kind word for the academic instruction from "The Mount Royal Billiards Academy" and a slam for his two years at Sir George Williams University in Montreal ('where poetry professors flushed at the mention of Keats."

The student audience, who started warming the best seats in the lecture theatre 1½ hours before Richler's performance, was entranced.

Not only was this one of Canada's best known writers, but he was "speaking" to them.

Richler wrote his first novel, The Acrobats, when he was 22 and living in Spain (after the two years of flushing poetry professors) and then spent almost two decades in Europe, chiefly in England, writing Duddy Kravitz, Son of a Smaller Hero, Cocksure and St. Urbain's Horseman.

After being introduced in jest as a "world famous writer in Canada," he poked, prodded and nudged the audience to laughter based on the Canadian condition.

Only in Canada could the opinion-makers be incensed enough to question Trudeau's right to escort the superstar Barbra Streisand to a do at the National Arts Centre:

"But Pierre baby is a realist and knows when he's the prime minister of a colony it's good to appear with the princess of the film empire."

"Only in Canada could I have the good fortune to get a letter from the Committee for an Independent Canada . . . addressed 'Dear Author, you have been chosen along with 79 other Canadia authors to present your views' . . ."

"Only here could poet Pauline Johnson be immortalized as the great Canadian poet by getting her head on a five-cent stamp.

And finally, only in Richler's homeland, could he be asked his occupation, and when his reply was novelist, could he then be asked "with what firm?"

"I sailed to Europe without regrets," the voice said, "I packed my bags and left to escape boredom and found it everywhere else."

At that time a Canadian had to prove himself under alien skies. "He was setting a limit to ambition rather early if he stayed. Only hockey players were Canadian and undoubtedly the best."

Since the '50s there have been enormous changes, some of them hopeful and others mind boggling, the Richler text continues.

Canada has shaken "the swaddling clothes" of Britain and is left "sucking its thumb in Uncle Sam's lap."

"It is good cultural life to see the best films, wherever they come from, even though they continue to come exclusively from abroad." Even the audience nodded in agreement.

And no one argued that the best of an artist's work is quality: "Either we are talented enough to pass muster or we are not . . . we wish to be read because we have something fresh to say about the human condition or not read at all.

"Novelists don't stand in need of a nationalistic dog licence." End of speech.

None of the organizers would say how much the reading cost and a spokesman for Contemporary Dialogue said it was contract policy not to give out the figure.

"We're doing a good job," said the Dialogue spokesman. "I don't see why not telling you should matter."

"We're trying to provide good Canadian lecturers and keep the American booking firms from getting all the gravy here."

As Richler says, only in Canada . . .

RICHLER

Olympic Coins Cut Back

VANCOUVER (CP) — Decreased demand for Olympic coins has caused officials to lower sights in selling the third coin issue, the man in charge of the program said Thursday.

Austin Page, managing director of the program to sell coins to help finance the 1976 Montreal Olympic Games, said only five million coins will be minted for the third set, compared to nine million for the first issue.

Page told a Vancouver press conference that while the first set had gross sales of $89 million, with $29 million going to the Olympics, demand diminished with the second set and the size of the third issue was then limited.

Page said the economy, silver price trends, new market and distribution channels and the confidence of coin dealers will all affect the Olympic coin program in 1975.

He said, however, he is confident that the games will be held as planned at Montreal.

'THEFT' REPORTED 34 YEARS LATER

NAPLES, Italy (UPI) — The police prefect's office got a report that a marble lion had disappeared from the basilica of St. Francis of Paula on the city's main suare.

Authorities said it would have required at least two men and a truck to steal the huge statue. Police were sent to search for the stolen monument.

Later, the prefect's office admitted a check with the superintendency of monuments showed the lion has been gone since 1942 when it was removed after it was heavily damaged by Second World War allied bombing.

BEFORE THE JUDGE

A 30-year-old man was fined $450 in Victoria provincial court Friday for defrauding the Unemployment Insurance Commission.

Robert David McKnight, address not known, pleaded guilty to the six-count charge which alleged he had made false statements in claiming benefits from June 12 to Aug. 25 last year.

Court was told the accused had received $658 to which he was not entitled. McKnight said he had paid it all back.

★ ★ ★

A suspended sentence and six months probation were the penalty for 17-year-old Bertus Martin John Voorwinde, 1331 May, who pleaded guilty Dec. 9 with another youth to stealing gas from a parked truck the previous evening.

Prosecutor Gordon Macdonald noted the other youth had actually taken the gas by siphoning but that Voorwinde had agreed to take some of it —five gallons—for his own use.

The siphoner was sentenced Dec. 23 to a similar term plus a $100 fine and a three-month driving ban.

★ ★ ★

David James Wilson, 20, of 3295 Maplewood, and Daniel Bruce Graham, 19, of 521 Foster, were each fined $75 for possession of marijuana early Friday morning.

However, a 17-year-old youth charged with the same offence escaped with a suspended sentence and six months probation. John Moore Jones, 2883 Knotty Pine, a student, pleaded guilty to possession of one marijuana cigarette when stopped by police last Oct. 6.

★ ★ ★

Victoria Frances Straughan, 57, of 2544 Cedar Hill, was fined $200 after pleading guilty to shoplifting a $1.89 box of tablets from Shoppers Drug Mart, 1302 Douglas Thursday.

VANCOUVER CLIENTS
NEED LAND
COMMERCIAL, INDUSTRIAL, RESIDENTIAL, CONDOMINIUM
—We have investors and developers who are expanding into the Victoria Market
—If you wish to joint venture or are interested in selling contact:
MICHAEL WEST
your Real Estate Consultant, 386-7521
BOORMAN INVESTMENT CO., LTD.
1111 Government St.

BRAND NEW on the MARKET
This excellent family home in an ideal location features 4 bedroom (2 on main, 2 up), full basement, drive-in garage, lovely secluded lot. Owner has bought — URGENT SALE required. Offers on $55,900. MLS... Call
FOR SALE
Royal Trust
"THE SIGN THAT SELLS"
JULIE MANNESS
477-0191
Anytime

CONGRATULATIONS!

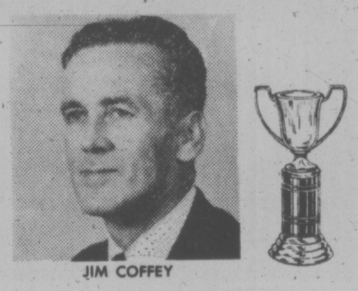

JIM COFFEY
NO. 1 SALESMAN
Cornell Chevrolet is pleased to announce that Jim Coffey has been honored as our No. 1 Salesman for the 3rd consecutive year! Jim would like to thank his many friends and customers who made this award possible.
CORNELL CHEV/OLDS
3050 DOUGLAS ST. 385-5777
(Across from Mayfair)

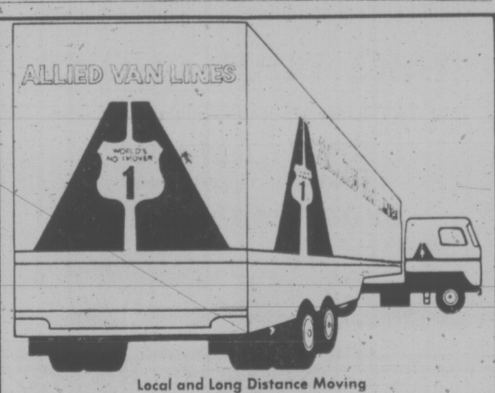

Local and Long Distance Moving
International Moving
Expert Packing and Crating Service
Commercial Moving Specialists
Office, Display and Electronic Moving
Call us for a free estimate
DOWELL'S
MOVING and STORAGE
630 ESQUIMALT ROAD 384-7191
Remember, we move families, not just furniture
We've been doing business since 1920

TO SERVE YOU BETTER
THE
CANADA MANPOWER CENTRE at 1415 VANCOUVER STREET
AND THE
INDUSTRIAL EMPLOYMENT OFFICE at 614 YATES STREET
Will Be Combined Into a Single Operation
COMMENCING
MONDAY, JANUARY 20, 1975
OUR NEW ADDRESS WILL BE
810 FORT STREET
Canada Manpower Centre / Centre de Main-d'œuvre du Canada
Manpower and Immigration / Main-d'œuvre et Immigration
GENERAL ENQUIRIES 388-3481 EMPLOYER SERVICES 388-3222

Vaughn L. Thompson
MELTON
Real Estate (B.C.) Ltd.
912 Douglas Street
386-7551
Bruce Hutchinson, Sales Manager of Melton Real Estate (B.C.) Ltd., Victoria, is most pleased to announce that Vaughn L. Thompson has received the "Tops in Sales" award for December. Vaughn would be delightful to offer his experience and expertise to assist you in the sale of your commercial property or home.
CONTACT VAUGHN at 386-7551

CAR AND TRUCK LEASING
FOR INFORMATION ON OUR COMPETITIVE RATES
CALL
TOM ALEXANDER
EXECUTIVE CAR LEASE LTD.
384-1144

CAREERS

ANNOUNCEMENT
TO RETIRED MALE AND FEMALE OFFICERS OF THE CANADIAN NAVAL AND NAVAL RESERVE FORCES.
The Naval Officers' Association of Vancouver Island is now accepting 1975 applications for new memberships. Become a member of a national association:
* That is dedicated to the support of objectives and policies effecting the maritime defence of Canada.
* That is vitally interested in the youth of our country as represented by the Navy League of Canada Cadets and Wrenettes.
* That provides an opportunity to enjoy the association with other members whilst working towards common goals.
FOR FURTHER INFORMATION PLEASE PHONE:
385-6269 598-2271 382-3202

IN BRITISH COLUMBIA
Probation Officers are something else!
Professional challenge and personal satisfaction can be yours as a Probation Officer in British Columbia. As well as helping men and women, boys and girls who have come into conflict with the law back to a useful life in the community, the probation Officer plays a key role in the prevention of crime and delinquency, making his or her community a better place in which to live.
The British Columbia Corrections Branch, in an expanding role, has openings for men and women who can display qualities of leadership and who can apply a mature outlook and sensitivity in helping their fellow human beings. Probation Officers work with a good deal of autonomy in carrying out their duties as court officers and counsellors and perform valuable service both to the individual and the community.
Successful applicants are paid during a fifteen week training program designed to cover all aspects of the position. Upon graduating, postings are made wherever possible, in the community of the probation Officer's choice, but successful candidates must be prepared to serve anywhere in the Province. Each Probation Officer is provided with an office, a car, and other equipment necessary to the performance of his or her duties.
QUALIFICATIONS:
(1) Canadian citizen.
(2) Graduation from a recognized university, preferably in the social sciences.
For more information on how you can join this vital community service organization, write to:
The director—Personnel Services,
B.C. Corrections Branch,
947 Fort Street,
Victoria, B.C.

Pemberton, Holmes Ltd
invites you to view
UNIVERSITY ESTATES
Victoria's Finest Townhouse Condominiums
1709 McKENZIE AVE.
(Between Shelbourne and the University)
OPEN TO VIEW
FRIDAY, SATURDAY — 1:30 to 4:00 p.m.
Two and Three Bedroom Units Priced from
$52,338 to $54,681
384-8124 JOHN F. COLWELL 592-9828

A PLACE TO PUT VALUED ANTIQUES

that have been in the family for generations. A place where unique, hidden covered parking will keep a shine on the Mercedes — it's a place to collect the mail while you're in Acapulco. It's a place — for living — for people accustomed to the finest and able to enjoy it. It's Clarence House.
It's true — Clarence House may well have been created for you. From the oriental rugs and quarry tile in the lobby to the signed prints in the hallway —
Clarence House is all luxury, all comfort. This is apartment ownership for a special few — above Victoria, with a sweeping panorama view that's far better experienced than described. It would be our great pleasure to arrange a personal appointment for you — or feel free to visit any afternoon. Clarence House, 139 Clarence Street — it's not for everyone — but then, that was the idea.
Privacy - only four units per floor All corner views
Hidden covered parking Indoor pool, sauna, and swirl pool

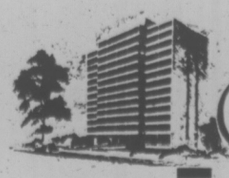

Clarence House
For appointment call PACIFIC STRATA SERVICES LTD. 384-9435 386-2437 Evenings 386-0808
1:30 p.m. to 4:30 p.m. 7:00 to 9:00 p.m.

CAREERS

MECHANICAL TECHNICIAN

Canadian Overseas Telecommunication Corporation has a permanent position available for a TECHNICIAN at their Lake Cowichan satellite earth station. Candidates for this position should be experienced in the operation and maintenance of large diesel generator sets, air conditioning systems and self-contained fire and domestic water systems; should be capable of adjustment, alignment and repair of precision mechanical assemblies; and have a broad general ability in the use of tools and test instruments. Applications in writing, including a resume of experience, should be submitted to:

Station Manager,
P.O. Box 979,
Lake Cowichan, B.C.
V0R 2G0

EXECUTIVE SECRETARY

This position provides an opportunity to become involved in a challenging career in the health care field as a Confidential Secretary to the Executive Director of a large acute care hospital.

Excellent shorthand and typing skills are essential. Pleasant, outgoing personality; ability to meet and deal effectively with the public; assume responsibility and work under very little supervision.

Excellent fringe benefits and salary in the $10,000 per year range.

Interested persons should apply to:

Director of Employee Relations,
VICTORIA GENERAL HOSPITAL,
841 Collinson Street,
Victoria, B.C. V8V 3B6

JUNIOR ACCOUNTANT

A Victoria manufacturing company has an immediate opening for a Junior Accountant.

At least two years of accounting experience is required, and an applicant working towards an R.I.A. or C.G.A. degree would be preferred.

Applicants are requested to reply in their own handwriting including full particulars of education and employment background and salary requirements.

Reply to Victoria Press, Box No. 511

Vancouver Resources Board

CO-ORDINATOR OF RESEARCH

Reporting to the Regional Manager, the successful candidate will be responsible for co-ordinating an on-going program of research into the problems, services, programs and philosophy of the Vancouver Resources Board and Community Resources Boards. Duties will include identifying areas of research, designing research projects and investigating and analyzing findings; assisting Area Manager's and staff in developing and implementing research projects into specific subject areas of concern to the Community Resources Boards; liaising with other agencies, organizations and groups involved in conducting research into social and/or economic issues of common concern, performing other related duties as required.

Candidates will possess a bachelor's degree in Social Work or a related field supplemented by some post graduate studies including courses in statistics and experiments or research design and considerable responsible experience in planning, designing, conducting and evaluating research studies, or projects in the social sciences, or, an equivalent combination of training and experience.

SALARY: $1,167 - $1,365 per month

Apply in writing with resume, no later than January 27, 1975, to:

Personnel Services
Vancouver Resources Board
2006 West 10th Avenue
Vancouver, B.C., V6J 4P5

PROVINCE OF BRITISH COLUMBIA

urgently requires

APPRENTICESHIP COUNSELLORS

BURNABY

$11,688-$14,124 (under negotiation)

This position is open to both men and women

The Department of Labour has FOUR positions available immediately for qualified persons who will be responsible to both the Co-ordinators of Examinations and Technical Training for developing, revising and evaluating examinations, trade analysis and curricula for apprentices, pre-apprentices and the certification of tradesmen. Duties will involve some travelling withing the Province. Requires Secondary School graduation, or equivalent; considerable experience as an Apprenticeship and Industrial Training Counsellor, plus a number of years Journeyman experience, including supervisory duties; a good knowledge of instruction, testing and curricula development; experience in meeting with officials of Government, Unions and the general public.

Obtain applications from the
PUBLIC SERVICE COMMISSION,
544 Michigan Street, Victoria

and return to the
PUBLIC SERVICE COMMISSION, 1899 Willingdon Avenue,
BURNABY V5C 5R3 by January 29, 1975

COMPETITION NO. 75:371.

Vancouver Resources Board

COMMUNITY LIAISON WORKERS

(Temporary position to December 31, 1975)

To assist in Community Resources Board development and in implementing the Community Resources Act in Vancouver communities.

As a member of a team, the successful applicant will foster local citizen participation and assist in the planning and development of Community Resources Boards.

Candidates will have post-graduate training in the social sciences or relevant experience. Preference will be given to those with demonstrated ability in working with community groups and community agencies (community development); knowledge and experience in community participation techniques and group problem-solving models; demonstrated ability to communicate with people from all socio-economic groups.

SALARY: $1,018 - $1,191 per month.

Apply in writing with resume, no later than January 27, 1975, to:

Personnel Services
Vancouver Resources Board
2006 West 10th Avenue
Vancouver, B.C., V6J 4P5

LOOKING FOR CAREER OPPORTUNITIES?

Potential Employers Spread The Word . . .

IN THE CAREER PAGES EVERY WEEKEND IN YOUR VICTORIA DAILY NEWSPAPERS

Let's talk about Management Opportunities and Fast Career Growth with

The First Canadian Bank
Bank of Montreal

BRANCH MANAGERS
ADMINISTRATION MANAGERS
CONSUMER LENDING OFFICERS

ORPORTUNITIES

Bank of Montreal is seeking candidates to commence various comprehensive training programs leading to management positions in our Branch system in 30 months or less.

THE APPLICANT

Should have a minimum of Grade 12 with some working experience or post secondary school education. Demonstrated leadership and supervisory skills would be an asset.

WE OFFER

Job satisfaction and a variety of promotional opportunities in a modern management environment. Fully competitive starting salaries and benefits.

LOCATION:

Placement will be in B.C., with preference being given consideration.

"LETS TALK BANKING"

A representative will be in Victoria on Jan. 31, 1975 to conduct interviews.

Send resumes to: Personnel Dept., 595 Burrard St., Vancouver, B.C.

PROVINCE OF BRITISH COLUMBIA

requires

COMMUNITY DEVELOPMENT WORKERS

DEPARTMENT OF HUMAN RESOURCES

THIS POSITION IS OPEN TO BOTH MEN AND WOMEN

Applications are invited for persons holding either a recognized Master of Social Work degree, or a Bachelor of Arts Degree plus suitable experience, for challenging and innovative programs in a variety of community settings.

Under direction, will be responsible for development and liaison with community resource boards, planning committees and offices of the Department throughout the Province. Positions are available at TERRACE, PRINCE GEORGE, VANCOUVER ISLAND, FRASER VALLEY, KAMLOOPS and NELSON. Please indicate location (s) desired in order of preference.

SALARY — (1973 rate) — $11,232-$13,596, plus an Isolation Allowance of $528/annum at Terrace.

Obtain applications from the PUBLIC SERVICE COMMISSION, 544 Michigan Street, Victoria V8V 1S3 and return by February 5, 1975.

COMPETITION NO. 75:462.

Vancouver Resources Board

AREA MANAGER

for

Hastings-Sunrise Community Resources Board

The Area Manager, under the direction of the Community Resources Board, will manage the office and administrative operations, provide consultation to the Community Resources Board, implement new programs, carry out the policies and procedures established by the Vancouver Resources Board and the Community Resources Board, liaise and establish a co-operative relationship with other services within the area, and facilitate citizen involvement in community concerns and activities.

The successful applicant will have a post graduate degree in one of the social sciences, with significant work experience at the supervisory and administrative level. Must have a demonstrated commitment to the concept of citizen participation and have the ability to encourage and support innovation on the part of the staff.

SALARY: $18,800 per annum.

Apply in writing with resume, no later than January 27, 1975, to:

Personnel Services
Vancouver Resources Board
2006 West 10th Avenue
Vancouver, B.C., V6J 4P5

PROVINCE OF BRITISH COLUMBIA

offers

CHALLENGING CAREER OPPORTUNITIES

THESE POSITIONS ARE OPEN TO BOTH MEN AND WOMEN

SENIOR INVESTIGATIONS ACCOUNTANT — Location: VICTORIA
Competition No. 75:312 — Salary — $17,124 — $19,464

The Water Resources Service is seeking the services of a professional accountant, who will be responsible, under general direction, for supervising, organizing and carrying out financial duties in connection with appraisals, annual reviews and other related investigations of water utilities; to act as senior adviser on all financial and accounting matters under the "Water Utilities Act," and to appear as required at Hearings conducted under this Act; to advise and assist water utilities financial representatives and to work closely with Professional Engineers in the accomplishment of duties described. Requires a C.A. degree, or equivalent, and an excellent knowledge of accounting and auditing procedures; extensive accounting experience, including experience in supervisory duties.

PERSONNEL OFFICER — Location: VICTORIA
Competition No. 75:310 — Salary — $15,500-$18,500

In the Personnel Office of the B.C. Forest Service, to be responsible to the Senior Personnel Officer for assisting with all aspects of general personnel administration of the Service, including specific services related to certain occupational components; to represent the Forest Service on promotional panels and in dealings with Union representatives; to assist with classification studies and to write functional job descriptions; other related duties. Requires a recognized university degree related to personnel administration, or equivalent, and a minimum of four years' related experience.

GROUNDWATER ENGINEER — Location: VICTORIA
Competition No. 75:263 — Salary — $14,424 — $17,124

The Water Resources Service has a challenging opportunity for a qualified person to undertake investigations and evaluations of groundwater supply; to undertake work requiring new approaches in water well technology, screen design and grouting techniques; to assist in the solution of hydrogeological problems, and to prepare and supervise test drilling programs; other related duties. Requires a recognized Engineering degree, specializing in Groundwater Engineering and registered, or eligible, in the Association of Professional Engineers of British Columbia; several years' related experience, including experience in applying mathematical models to groundwater problems.

TEMPORARY PERSONNEL OFFICER — Location: VICTORIA
Competition No. 75:411 — *Salary—$12,500-$15,500

The Department of Human Resources requires a qualified person for a period of approximately six months to one year, who will be responsible, under direction, for a variety of personnel work, including staffing, employee relations and classification reviews; also, to act on selection panels, deal with complaints and grievances and handle a large volume of related correspondence. Requires, preferably a recognized university degree, related to Personnel administration or equivalent and a minimum of two years' related experience.

*Lesser qualified applicants may be appointed at a lower salary range.

Social Worker — Location: NANAIMO.
Competition No. 75:253 — *Salary $11,232 — $13,596 (under negotiation)

The Department of Human Resources has a rewarding opportunity at the Island Youth Centre for a qualified person to function as a team member within a residential resource, working with children of both sexes ranging in ages from 13-16 years; to assist and work with the families and supporting agencies. Requires graduation from a university of recognized standing with a Master of Social Work degree or a Bachelor of Arts degree, preferably in Social Sciences, more preferably with post-graduate training in social work; OR, for persons without degrees, extensive experience as a Social Worker.

*Lesser qualified persons may be appointed at a lower salary range.

SAFETY OFFICER — Location: BURNABY
Competition No. 75:276A — Salary — $11,232 — $13,596 (under negotiation)

The Mental Health Branch has an important new position available immediately for a qualified person to be responsible to the Senior Personnel Officer, Victoria, for implementing safety programs throughout the various institutions; to carry out inspections and investigations, requiring some travelling in the Province, and submitting resulting reports; other related duties. Requires Secondary School graduation and related training or equivalent and a good knowledge of all safety regulations and practices; extensive related experience in a variety of operations where safety is of concern. Return completed applications to the PUBLIC SERVICE COMMISSION, BURNABY (address below).

ADMINISTRATIVE OFFICERS — Location: SEE BELOW
DEPARTMENT OF EDUCATION — Salary—$13,788-$16,368 (under negotiation)
BURNABY — Competition No. 75:282

At the B.C. Vocational School, to be responsible to the Principal for course costs and other enrollment reports for day and night school. All financial matters and for the personnel administrative function of the School and the control of revenue for the Day Care Centre; to prepare budget estimates, implement financial control procedures and maintain ledgers; to maintain progressive records of individual course cokst and other enrollment reports for day and night school. Return applications to the PUBLIC SERVICE COMMISSION, BURNABY (address below).

MENTAL HEALTH BRANCH — Competition No. 75:313
ESSONDALE

The person appointed to this position at the RIVERVIEW HOSPITAL will function as an assistant to the Assistant Executive Director — Administration. Will be responsible, under limited direction, for the administration of several administrative support departments, and for the development of management systems; to act on committees, screen special requests and be responsible for statistical reports and other related services.

Return applications to PUBLIC SERVICE COMMISSION, ESSONDALE (address below).

Candidates for both above positions require Secondary School graduation or equivalent and further formal training in business (or hospital) administration; considerable related experience and proven ability to supervise staff.

RESEARCH OFFICERS — Location: SEE BELOW
Health Branch, Vancouver — Salary — $9,684-$11,688
Competition No. 75:304 — (under negotiation)

In the Occupational Health Division, to be responsible, under direction, for implementing, developing and co-ordinating, on a regional basis, the Public Service Occupational Alcoholism Control Program; to provide counselling and referral services and to liaise with departmental officials and Union representatives in resolving problems affecting work performance of employees, and with community agencies and other private groups; to keep statistical and other records.

Return applications to the PUBLIC SERVICE COMMISSION, VANCOUVER (address below).

DEPARTMENT OF EDUCATION, VICTORIA Competition No. 75:241

In the Educational Data Services Branch, to be responsible, under direction, for the processing of Departmental data collection documents, producing complex statistical tables and preparing reports, including analytical and graphical interpretations of findings; to liaise with other departments of Government and various organizations; to formulate recommendations, answer complex statistical enquiries and perform other related work as required. NOTE: Lesser qualified applicants may be appointed at a lower salary range.

WATER RESOURCES SERVICE—VICTORIA — Competition No. 75:412
Salary—$8,724-$10,404 (under negotiation)

This is a TEMPORARY position until December 31, 1975 in the Hydraulic Surveys and Projects Division of the Water Investigations Branch. The successful appointee to this interesting position will be responsible, under direction, for assisting in the development of a metric conversion program including investigation, planning and scheduling within the British Columbia Water Resources Service; to investigate and determine the correct metric units to be used by Engineers, Scientists and Technicians and to determine the most efficient and economical means of converting office records, maps and plans; to write related reports. Requires a good knowledge of physics, mathematics, computer programming and the English weights and measures system: also, the ability to present seminars on metric conversions.

Candidates for the above Research Officer positions require a recognized university degree in a discipline related to the duties to be performed and a minimum of two years' responsible research experience subsequent to graduation for Competition No. 75:304 (some related experience for 75:412); demonstrated ability to write concise reports and to effectively deal with staff and the general public.

Obtain applications from the PUBLIC SERVICE COMMISSION, 411 Dunsmuir Street, Vancouver V6B 1X5, (or the nearest Government Agent), OR, 544 Michigan Street, Victoria V8V 1S3, OR, Valleyview Lodge, Essondale V0M 1J0, OR, c/o 3405 Willingdon Ave., Burnaby and return to VICTORIA (unless otherwise indicated) IMMEDIATELY.

PROVINCE OF BRITISH COLUMBIA

requires

TECHNICIANS and CONSERVATION OFFICER

The Provincial Government invites applications from qualified persons for challenging opportunities, as follows: —

PARK TECHNICIANS — ALOUETTE LAKE and CULTUS LAKE
Competition No. 75:350

Under direction, to be responsible for the maintenance and operation of a section of the Park region and to supervise Capital Work Projects, to manage the Youth Crew Program; to be responsible for financial records and control of expenditures; other related duties. Requires a recognized Diploma from B.C.I.T. or equivalent in a related discipline and considerable experience in park development and management work.

SALARY — $12,684-$14,304

Return applications to the PUBLIC SERVICE COMMISSION, VICTORIA (address below), indicating preference of location.

CONSERVATION OFFICER — BURNABY (Education)
Competition No. 75:354

Under direction, to be responsible for promoting and developing communication between the Fish and Wildlife Branch and the general public through public contact, the media and educational institutions, also, for promoting the C.C.R.E. program sponsored by the Branch; to represent the Branch at meetings and on committees. Requires graduation from a recognized Institute of Technology in resource management: OR, an acceptable combination of education and experience; training in public relations or education desirable and should have a good knowledge of biological, ecological and wildlife conservation principles.

SALARY — $11,388-$13,308.

Return applications to the PUBLIC SERVICE COMMISSION, BURNABY (address below).

FISHERIES RESEARCH TECHNICIAN — VANCOUVER
Competition No. 75:405

This interesting position is attached to the Fisheries Research and Technical Services Section, Institute of Animal Resource Ecology, at the University of British Columbia. Under direction, to co-ordinate and assume responsibility for a program of technical services to fisheries management and habitat protection progams throughout the Province. To supply laboratory and some field technical support to fisheries research projects within the Section and to inter-agency and inter-government programs undertaken by the Section. Requires graduation from a recognized Institute of Technology and extensive related experience; a good knowledge of standard wet and dry laboratory instrumentation and field collection apparatus; ability to use the Michigan Terminal-System of an I.B.M. 370 and PDP 11 and supply requested literature searches using computerized systems, as well as the appropriate libraries; a SCUBA certificate is desirable.

SALARY — $10,764-$12,444.

Return applications to the PUBLIC SERVICE COMMISSION, VANCOUVER (address below).

Obtain applications from the PUBLIC SERVICE COMMISSION, 411 Dunsmuir Street, Vancouver, V6B 1X5 (or the nearest Government Agent), OR, 544 Michigan Street, Victoria V8V 1S3, OR, 1899 Willingdon Avenue, Burnaby V5C 5R3 and return to the PUBLIC SERVICE COMMISSION OFFICE as directed by January 29, 1975.

How high do you want to go?

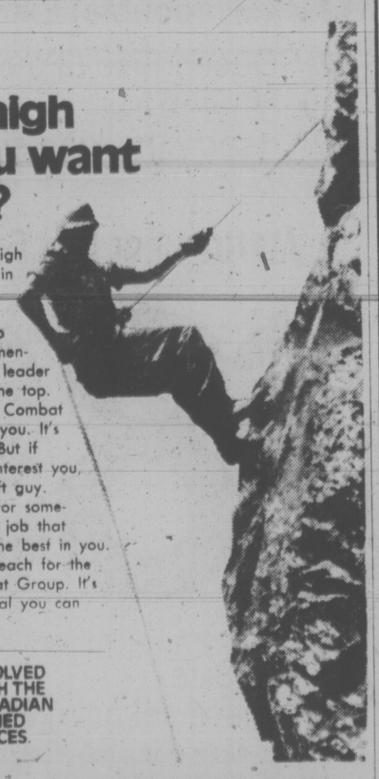

You can aim as high as you want to in the Canadian Armed Forces. Build yourself up physically and mentally. Become a leader and reach for the top.

This is what Combat Arms can offer you. It's not a soft job. But if Combat Arms interest you, you're not a soft guy. You're looking for something special. A job that can bring out the best in you.

Come on. Reach for the top in a Combat Group. It's something special you can be proud of.

GET INVOLVED WITH THE CANADIAN ARMED FORCES.

Canadian Armed Forces Recruiting & Selection Unit
1002 Wharf Street,
Victoria, B.C. — Phone 388-3547

I'm interested in hearing more about a Combat Arms Group. Please send me information without obligation.

Name .....
Address .....
City ..... Prov.
Postal Code ..... Date of Birth .....

Golden Gun Aims, Shoots, Misses

By DARCY KAVANAGH
Times Staff

After eight movies as filmdom's top secret agent, James Bond is a letdown in his ninth release, The Man With the Golden Gun.

Blame for this boring presentation can be shared by several in the cast but the heart of the problem is Roger Moore, taking a second crack at 007 after Live and Let Die.

Unlike Sean Connery who gave Bond charm and humanity, Moore is aloof and superficial in Golden Gun.

Moore doesn't get any help from the script either. It bears little resemblance to the Ian Fleming book.

In Golden Gun, veteran Band screenwriters Richard Maibeaum and Tom Mankiewicz have fashioned a script lacking innovation in its villains and heroines. Instead of touches of tongue-in-cheek, the accent is on poor slapstick humor to keep things rolling.

In addition, several of the scenes—the car and boat chases—are variations of action in other 007 thrillers.

As an assassin who gets $1 million a hit and is after Bond, Scaramanaga (Christopher Lee) is by far the weakest of all Bond villains to date and is hardly a threat at all to 007.

Bond's heroine, Mary Goodnight (Britt Ekland) is more Holly Golightly than seductress and her atteempts to spice the movie are rather bland.

Were it not for Scaramanaga's wily, pint-sized henchman, Nick Nack, and a vacationing Louisiana sheriff who first encountered 007 in Live and Let Die. The Man With The Golden Gun would flop altogether.

But because a Bond film is money in the bank to its producers, a tenth 007 movie, The Spy Who Loved Me, is already in production with Moore again cast as Bond.

Without Connery and a fresh market of ideas, it might just be the last 007 flick.

Native Diets 'Deficient'

OTTAWA (CP) — Indians and Eskimos have more severe nutritional problems than other Canadians, with deficiencies in vitamins A and D apparently the main reason for this, say nutrition studies released Friday by the federal health department.

Eskimo diets in all age groups often lacked vitamin C. Bleeding gums, suggestive of scurvy, were common, the studies day.

Moreover, many Eskimos and Indians also lacked vitamin A, essential in the formation and maintenance of healthy skin and membranes.

The health department said in a news release that instructions have been given to provide multiple vitamin and mineral tablets to all persons served by Indian health and northern health programs, unless it is evident the tablets are unnecessary.

The health department released 12 individual reports, one for each province and one each for Indian and Eskimo populations. The reports are based on a 1970 survey of more than 20,000 people.

A preliminary report on the so-called Nutrition Canada survey, published in late 1973, said the primary nutritional problem facing all Canadians is obesity, and that more than 50 per cent of the population is overweight.

The reports published Friday indicate few differences in nutritional status from one province to another.

One exception is the prevalence of moderately enlarged thyroid glands or goitre conditions in Newfoundland and the Western provinces, a condition apparently not related to iodine deficiency. The health department had no explanation for this difference.

The dealth department said the detailed examination of the survey data reveals that protein deficiency is not as widespread in pregnant women as was earlier suspected.

The latest reports say a small proportion of all age groups in provincial populations had low blood levels of vitamin C, but there were no clinical signs of scurvy.

The health department also says it has not determined the significance of the high incidence of low levels of folic acid in the blood. This acid has important functions in metabolism and a lack of it may reduce concentrations of the hemoglobin protein in the blood.

The reports say no evidence was found of vitamin D and calcium deficiencies in the general population, although average intakes of these nutrients by infants, children and adolescents sometimes appeared to be less than adequate.

The elderly, particularly men, appeared to be the most vulnerable of any group to nutrient deficits, the survey results found.

Union Claims No Notice Of Layoffs

A union spokesman denied Friday that employees of Pacific Centre for Human Development knew for months that layoffs were imminent.

The spokesman said the earliest the employees were told was several days after Local 1818, Canadian Union of Public Employees, applied to the Labor Relations Board last month for certification.

Dr. Charles Gregory, owner-operator of the centre, said the staff knew months in advance that layoffs were coming. The union has complained to the Labor Relations Board that 12 employees were let go just after the bid for certification was filed.

55 mph. 15 mpg.

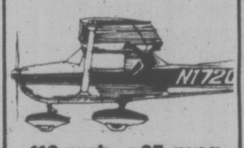

110 mph. 25 mpg.

Let us put you in the pilot's seat.

You can travel faster, with better gasoline mileage ... and fly shorter, straight-line routes to 11,500 destinations the air lines don't serve.

We offer Cessna Pilot Education because we think it's the best. With an integrated curriculum that blends ground and flight training into a logical sequence for faster, surer learning.

If you're ready to make your business energy go further, see us. We've got the answer. And $5.00 introductory flights.

Cessna PILOT CENTER
Discover Flying

656-2833 656-4321
VICTORIA FLYING CLUB

SERVICE ADVISOR

We're looking for an experienced Service Advisor. Applicant must have a pleasant personality and enjoy meeting and helping people. Please apply in writing to Three Point Motors Ltd., 2620 Government St., Victoria, giving personal resume, qualifications and salary desired.

the Bay

HOME fashion event

HOME FASHION EVENT STARTS THURSDAY
VALUES START MONDAY IN THE SLEEP SHOP

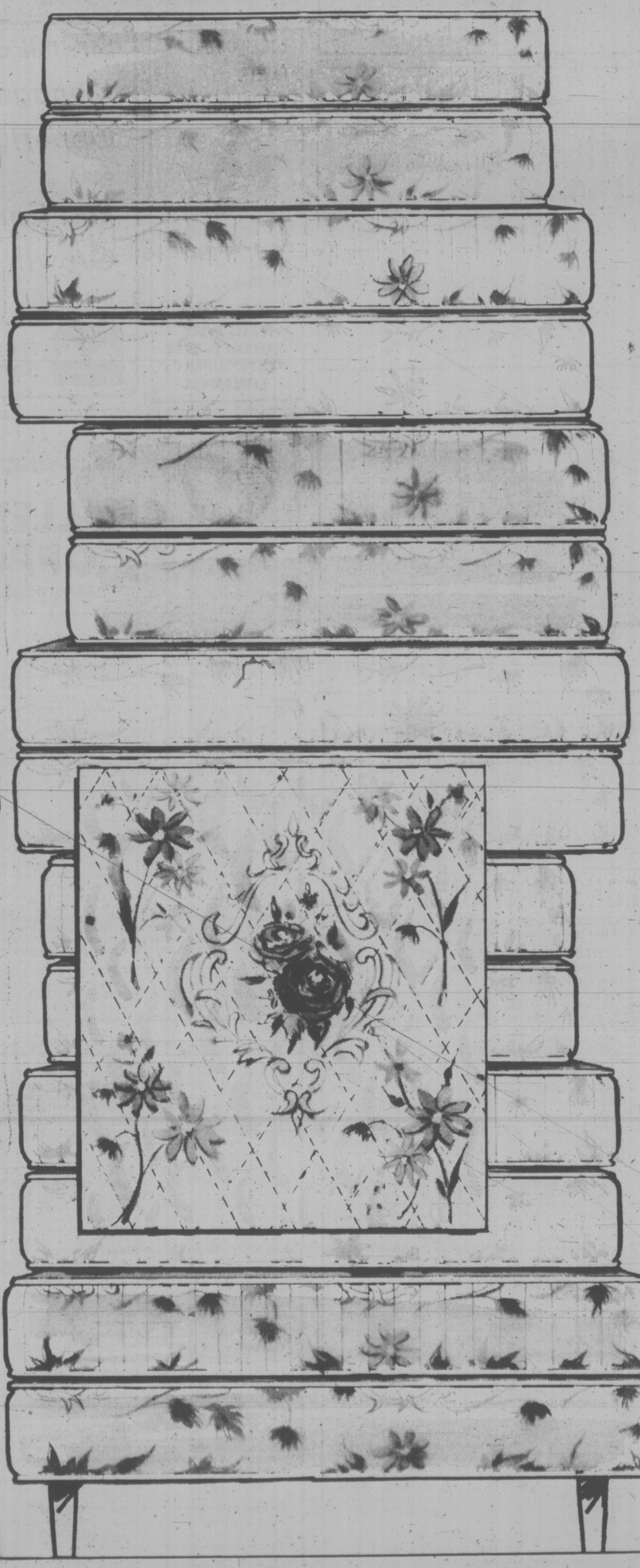

7 Super Savings! "Enchanted Night" units by Sealy

For one low price you can take your pick of a Sealy mattress or box spring in 7 different sizes. Sealy makes the finest, firmest mattresses to give you full support for a relaxing night's sleep. So take advantage of the Bay's low price and instead of counting sheep — count the dollars you saved.

1. 3'3" (Twin) Regular
2. 3'3" (Twin) Extra Long
3. 4'0" (three-quarter) Regular
4. 4'0" (three-quarter) Extra Long
5. 4'6" (double) Regular
6. 4'6" (double) Extra Long
7. Queen Size (2 piece set only) (sorry, no king size)

Mattress or Box Spring

Sale Price **$89** each

Queen Size (2 piece set only) **$178**

Please allow 7 days for delivery

Sleep Shop, Downtown Vancouver (sixth floor), Richmond, Lougheed, Surrey, Champlain, Victoria

The Bay gives you more home to come home to.

DAILY STORE HOURS 9:30 A.M. TO 5:30 P.M. THURSDAY AND FRIDAY TO 9:30 P.M.
PHONE 385-1311. FREE CUSTOMER PARKING

Hudson's Bay Company

Cheryl Storey-Cooper takes her place with Gordon Howe and Howard Brandon

They Made Our Man Feel Like A Bit Of a Slob

Max Low photos

Captain 'Shorty' McLeod and floor hockey team's crest

SHORTY'S RAIDERS

Pride on Parade

Best in Canada . . . and On the Beam All the Way

max low

Perhaps we're just not used to people being all that polite.

But I shuffled into the No. 676 Air Cadet Squadron of Sidney's headquarters at Victoria International Airport the other night and felt a bit out of place. I know I shuffled, because everyone else there walked tall with their shoulders back and brought their heels together when they stopped.

And while I lounged about chatting, the young people there looked me straight in the eye, were quick and sharp with their answers and seemed to finish every line with "sir."

I tell you I'm just not used to it but I straightened up as best I could without dislocating my back and closely followed the proceedings for more than two interesting hours.

It was the regular parade night but, for the cadets of the No. 676 Squadron, it was more than that. Pride was on parade.

Above the shiny rows of spit-and-polished boots and neat blue uniforms, chests were thrust out as the young people basked in their moment of glory. They were the best. No one had to say anything. It was in the air.

But Captain Jarvis McLeod, the squadron's commanding officer, did offer words of congratulations after roll call. And the chests came out even a little further. The 83 boys of the 676 Squadron have something to be proud of, though. They have been declared the best of 380 air cadet squadrons in Canada.

And the girls — 19 have been added since November when the squadron finally gave in after years of pressure from women's groups, Capt. McLeod says with a smile — shared in the glow of the male cadets' pride.

They are still waiting for their uniforms but meanwhile the girls wear "civies," line up on parade with the boys and seem to be enjoying every minute of it.

Pretty 13-year-old Edina Ralph says she joined the air cadets because she thought it would be fun. And she says it is.

"You learn a lot of things that will be useful and I'm really interested in flying," Edina says.

And that — an interest in flying — certainly seems to be the common bond that draws these youngsters from all kinds of families together.

You feel maybe that in today's society, with youth's obvious hatred of the Vietnam War and disenchantment with all things military, something's a little out of place. I mean, here's a group of kids marching around, plainly enjoying what is tantamount to "war games" and, right here in our midst, they're the best in Canada at it. But the kids don't see it that way. And Capt. McLeod doesn't either.

★

"It's not necessarily an interest in the armed forces, but an interest in flying that draws young people," says Capt. McLeod. In the 380 squadrons, there are 25,000 air cadets in the country under the auspices of the Air Cadet League of Canada. "And the League's aim is to generate an interest in flying."

Probably more than in the cadets themselves, the pride is most evident in officials of the Kinsmen Club, which has sponsored the squadron since it was formed in 1958.

There is Kinsmen president David Parlby and Gary Pearson, who is chairman of the Kinsmen sponsoring committee. And both will tell you they "feel fortunate to be part of this great and well-deserved achievement."

The award is based on assessments made during the year by visiting armed forces officers. And it comes after the 676 group has won the D. R. MacLaren Trophy for the best squadron in B.C. six times, including the last five years in a row.

"In the national judging we were given 1,150.4 points out of a possible 1,200 points," McLeod says.

Photography trainee LAC Robert Borland

The others are proud, too, like Capt. Howie Norquay, the squadron's administrative officer; pilot Karen Brynelson, a fully-qualified instructor who's in charge of the girls; bandmaster Lieutenant Walter Staub; chief training officer Major Phil Perry; photographic instructor Bill Chatterton; Jack Ralphs, who takes the cadets for plane building; and Bob Gibbs, a former RAF wing commander who looks after supplies.

After the roll call is over, the squadron splits up into groups to study. About 20 go over to the Victoria Flying Club's building to learn power flying and gliding.

But the rest of the cadets — all are between the ages of 13 and 19 — stay in the big building that was constructed in November, 1941 and served as a theatre during the war.

In one of the lecture rooms, a group watches a film on flying and survival in the Arctic and if you climb upstairs to a cramped room above where the stage once was, you find Ralphs and a few youngsters expertly constructing a plane, which they will take outside in pieces and put it all together. They've been at it for three years now and Ralphs says it will be another two years before it flies.

There I stopped to talk to 17-year-old Corporal Jim Paton, now in his fourth year as a cadet.

"The flying is really something," Corporal Jim says with wide eyes. "Dale (Sergeant Dale Harbertson) and I were the two cadets from 676 who got our pilot's licence last summer. I'm not really interested in the military things, though, except for say the target shooting."

★

Shooting is on Monday and Friday evenings under civilian instructors Doug Jack and Art Tomsett. Tuesday night the officers meet, Wednesday is band night and Thursday is regular parade night. And on Saturdays and Sundays, the youngsters go on "bush" excercises like skiing and sailing.

The cadets have also been put through a defensive driving course and new courses planned include hunter safety and first aid. As well, they have an unbeaten and, they say, much feared floor hockey team named (in honor of commander "Shorty" McLeod) "Shorty's Raiders."

Says McLeod: "It's a challenge to young kids these days to be in something different and to know they're not just run of the mill. We're pretty strict with them as far as haircuts and appearance goes, but what we're aiming at is to make them better citizens. And this firmness, this being fair with them, instills a sense of pride, a sense of belonging — its what they want."

You can't argue with Shorty. It seems to be what they want, all right.

And, as I leave deep in thought about all this, efficiency and proficiency and especially the politeness, I can't help feeling a bit of a slob.

Even, maybe, that I could do with a haircut . . .

PEARSON
. . . Kinsmen chairman

Corporal Jim Paton on plane-building project

Perrault Backs Tank Shift

Liberal Senator Ray Perrault said Friday he will try to see Defence Minister James Richardson next week to back Victoria's request that Inner Harbor oil tank installations be relocated on defence department property in Colwood.

After viewing the area, accompanied by Mayor Peter Pollen and Capital Regional Board chairman Jim Campbell, Perrault said the site near Fort Rodd Hill park appears to be "most excellent" for that purpose because its heavily-forested topography allows a high degree of concealment.

Oil tanks for defence use are already located there, he noted, therefore "I think it would be an acceptable extension of an existing complex."

Perrault said he supports Victoria's view that the evolution of the Inner Harbor requires the removal of unsightly tank complexes, which are not only visually offensive but occupy valuable land that could be put to residential use.

"I think this will add immeasurably to the esthetics of the area and make Victoria a better place to live," he added.

Both Pollen and Campbell insisted that the Colwood site offers the only practical alternative to the present situation.

Reminded that a provincial deputy minister had taken a strongly negative attitude to that proposal, on grounds that an oil tank base in the Esquimalt Harbor area would threaten wildlife and the marine environment, Pollen said:

"I think it is most inappropriate that a deputy minister is actively and aggressively endeavoring to thwart a reasonable discussion between the federal, provincial and regional governments with a view to solving this very serious problem."

Pollen said regional planners had looked at 11 potential sites, and the Colwood one was the only "100 per cent acceptable."

"No way will it be detrimental to the marine environment. This is an absurd argument injected into the whole discussion to add some emotional content to their (the provincial government's) pitch."

Pollen said the proposed site is back from the water, although it has jetty facilities, and therefore in the event of an earthquake there would not be the "disaster" that could occur at present.

Apartments May Replace Gorge Motel Landmarks

Motel Row on the Gorge could be losing two of its oldest landmarks.

They're the San Sebastian Motel and the Victoria Motel Court, both owned by Jack Traunweiser.

Through lawyer Ian Stewart, Traunweiser has applied to Saanich municipality to have the nine-acre site declared a development site under section 702 of the Municipal Act.

If council agrees, the application states a land-use contract would be sought with a view to building multiple housing on the site.

Stewart could give no details on what type of housing is proposed.

However, Terry Farmer of Farmer Construction Ltd., one of those joining Traunweiser in the venture, said the site will probably be used mostly for apartments.

"It won't be a really high density," Farmer said, "We're trying to design a building that will be in keeping with that beautiful area."

Ask The Times

Q. Please differentiate between the following terms which one frequently sees in the press: industrial composite index, cost of living index, and consumer price index. A.C.C.

A. The industrial composite index is a measure of trading activity on a major stock exchange such as Toronto or New York. The other two expressions are variations of the same thing, a national measure of prices for common retail items based on day-to-day averages in specified key cities across Canada.

Yarrows Wins $1.7M Job

Yarrows Ltd. has been awarded a $1.7 million contract for a steel auto ferry for the Queen Charlotte Islands.

The award, made public in cabinet orders Friday, was given Yarrows despite the fact Vancouver Shipyards presented a lower bid of $1.6 million.

The cabinet decision said the Vancouver firm could not complete the ferry before the scheduled starting date of September, 1975, for the Alford-Skidegate run.

With the new contract, a full year's work is in sight for the shipyard, a company official said.

BLOOD DONORS at Red Cross House in Victoria will do their bleeding in future while taking their ease in these lazy-style armchairs, rather than flat on a bed. The local branch of the Red Cross took delivery this week of 10 such chairs for donors and another 10 for people to rest in after giving blood. Mrs. Charles Medley and Mrs. Dwight Crandall found them comfortable. Next clinics at Red Cross House are Monday and Tuesday.

Bob-and-Gordie Act Too Much for Oilers

Times News Services

Victoria Cougars found their greatest attacking strength in Gord Roberts and the club's power play but coach Pat Ginnell saw important significance in the defensive support supplied by goaltender Bob Leslie on Friday.

Most of the 1,761 onlookers in Edmonton singled out the 17-year-old Roberts as the outstanding player on the ice as the Cougars edged the Oil Kings 5-4 in their Western Canada Hockey League meeting Friday.

Ginnell agreed, but he couldn't overlook Leslie.

Victoria's entire goaltending load fell into Leslie's hands two weeks ago when Lloyd Saar walked out. Ginnell had alternated the two for most of the season but then used Leslie in four of the previous five games.

Leslie played extremely well in that stretch and Ginnell figures "he likes a lot of work."

The 19-year-old Regina native came up with another good effort Friday as the Cougars ran their latest undefeated streak to seven while opening a six-game Prairie jaunt.

But the brilliant one was Roberts.

He figured in all five Victoria goals, scoring his ninth and 10th of the season and drawing assists on Mel Bridgman's 40th, Danny Lucas' 30th and Don Cairns' 22nd. Roberts has collected four goals and seven assists in his last four games to run his point total to 41.

Oil Kings, who led 2-0 at one stage, also were hurt by the Victoria power play. Cougars counted four goals with Edmonton players in the penalty box, including Bridgman's effort while the Oil Kings were two men short.

Doug Lecuyer fired two goals for Edmonton while Rocky Maze and Wayne Babych supplied the other tallies.

Victory preserved Victoria's 11-point first-place margin over Medicne Hat Tigers, who kept pace by defeating the Clubs 8-3 in Winnipeg.

In other games Friday, Wes Peters checked in with two goals to help Saskatoon Blades decision Kamloops Chiefs 4-1; Calgary Centennials won their first game from Lethbridge Broncos this season, 5-3, and Rob Tudor's late goal capped a three-goal rally as Regina Pats salvaged a 4-4 tie with the visiting New Westminster Bruins.

The game in Saskatoon was held up briefly when Kamloops coach Harvey Roy pulled his team off the ice to protest a double minor penalty to one of his players. The Chiefs returned after three minutes and referee Dale Volden of Saskatoon resumed play.

In off-ice developments, Brandon Wheat Kings temporarily lost coach Norm Johnson and defenceman Gary Soetaert. They were suspended by league president Ed Chynoweth for fighting with fans in New Westminster on Jan. 12.

Johnson drew a five-game sitout while Soetaert was handed a three-game sentence.

★ ★ ★

WESTERN DIVISION

	P	W	L	T	F	A	Pts.
VICTORIA	44	30	10	4	267	161	64
Medicine Hat	40	25	12	3	215	145	53
Kamloops	40	23	13	4	194	156	50
New West.	42	20	13	9	197	167	49
Edmonton	39	17	17	5	180	171	39
Calgary	42	7	28	7	149	232	21

EASTERN DIVISION

	P	W	L	T	F	A	Pts.
Saskatoon	41	23	11	7	207	146	53
Lethbridge	40	20	18	2	180	179	42
Regina	44	18	23	3	167	183	39
Brandon	45	16	23	6	180	218	38
Winnipeg	44	10	26	8	153	238	28
Flin Flon	43	11	26	6	154	247	28

Next game: Tonight — Medicine Hat at Brandon.

VICTORIA 5, EDMONTON 4

First Period

1. Edmonton, Lecuyer (Peterson, Rissling) 1:21.
2. Edmonton, Maze (Sadler, Perkins) 6:48.
3. Victoria, Lucas (30), (Roberts, Morris) 18:55.

Penalties — Roberts (V) and Swales (E) (majors) Clackson (V), Peterson (E), 3:19; Morris (V), (minor and misconduct), 4:38; Hoyda (E) 7:22; Roberts (V) 9:45; Clackson (V) 12:48; Gustafson (V) 13:01; Olson (E) 17:02.

Second Period

4. Victoria, Bridgeman (40), (Roberts, Morris) 7:53.
5. Victoria, Cairns (22), (Fraser, Roberts) 9:10.
6. Victoria, Roberts (9), (Gustafson, Cairns) 14:49.
7. Edmonton, Lecuyer (Perkins, Sadler) 19:07.

Penalties — Johnston (E) 1:42, Sanderson (V) 3:07; Lecuyer (E) 5:25; Sadler (E) 6:15; Soetaert (E) 7:05; Phillips (E) 8:41; Babych (E) 13:43; Martin (V) and Maze (E) (majors), Clackson (V) 18:31; Edmonton bench 20:00.

Third Period

8. Victoria, Roberts (10) (Fraser, Cairns) 2:44.
9. Edmonton, Babych (Sadler, Olson) 13:00.

Penalty — Hill (V) 9:11.

Stops by:

Leslie (V)	9	11 10 — 30
Soetaert (E)	8	10 11 — 29

Attendance — 1761.

NEW WESTMINSTER (4) — Kelly Secord 2, Fred Berry, Al Cameron; REGINA (4) — Les Grauer, Jim Minor, Rob Tudor, Mike Wirachowsky. Attendance: 1456.

MEDICINE HAT (8) — Greg Vavdik 2, Don Murdoch 2, Cliff Lane, Tom Bast, Bryan Maxwell, Tim Sanche; WINNIPEG (3) — Kelly Greenbank 2, Kevin McCarthy. Attendance: 1126.

LETHBRIDGE (3) — — Jerry Bancks 2, Terry Bucyk; CALGARY (5) — Denny McLean, Greg Neeld, Brian McLean, Dave Colbourne, Paul Enquist. Attendance: 3999.

KAMLOOPS (1) — Brad Gassoff; SASKATOON (4) — Wes Peters 2, Bernie Federko, Danny Arndt. Attendance: 2433.

HERE, IT COMES: Donna Blackstock (5) of UVic Vikettes and Debbie Yannta (15) of Lethbridge Pronghorns warily keep eyes on ball as it squirts loose while Jacy Fox (11) of Lethbridge struggles for possession with Vikette rival during Canada West women's basketball game. Vikettes won 74-42 as UVic teams swept all three games of tripleheader Friday during first night of basketball in new McKinnon Building at UVic. (Times photo by Irving Strickland)

sports

DOUG PEDEN - EDITOR

bill walker

Two Specials: Winning At Golf and Windfalls

A couple of specialty items today — one, a tip from the top; the other — well, knowledge isn't everything.

First, there was an interesting piece in the New York Times that possibly escaped attention on the West Coast and in the local golf clubs too. And it shouldn't go unnoticed because it is yet another secret on how to play winning golf, and by the hottest player in the land — Johnny Miller.

And better still, he feels that his approach to the game can help the weekend golfer.

When Miller is playing his best he feels he is gripping the club so lightly it is almost falling out of his hands. He uses the analogy of holding a small bird; you clutch it just firmly enough so that it doesn't fly away, but no so tightly that you bruise it. In this case, a bird in the hand may keep the ball out of the bush, or so the saying has changed.

If that's easy, here's the explanation. Miller says if your grip is relaxed your muscles will be longer and will react more quickly. Your left side will lead the swing and you'll let the club do the work. You'll hit the ball straighter and generate much more clubhead speed coming into the hitting zone.

So now you have the secret of long hitting. And if Miller, who used to be a relatively short hitter, is now one of the longer drivers, it is also because he has strengthened himself by lifting weights, running and putting on weight.

Of Birds and Birdies

It is Miller's observation that the average player, when he comes to a hole where he needs the extra yardage, tightens his grip, strangling his chances for a good shot before he ever starts his swing. By gripping the club tensely this makes the right side tight. Players then have the tendency to come over the top with a big right-side move on the downswing. And the reasoning is simple too. If you grip the club tightly it shortens your muscles and slows your reaction time in the impact area, and thus you lose distance.

And oh, yes, Miller doesn't practice that much either. Not when he's on tour. He rarely uses the practice range except to warm up. Then, of course, neither does the average weekender, so theoretically that puts them all in the same grouping.

But now for tonight's lesson. First, catch your budgie bird. Now hold him (or her) lightly enough that he (or she) doesn't get bruised, but also tightly enough that he (or she) can't fly away; and only then can you start practicing your swing.

When you've got that mastered, or run out of budgie birds, or canaries, or whatever, then you can graduate to the practice range. Sure, it may be tough on budgies, but think of your golf score. There is more than one type of birdie to consider.

Pools, Pins and Prayer

If that's the bonus for the early-season golfers, here's one for the pools players. Shhh!

Knowledge of soccer is no help at all. A recent survey in Britain points up the fact that a random selection of results in the pools by the use of a pin pays greater dividends than studying form.

And if that doesn't stick you with a winner, try birthdays, or telephone numbers, or prayer.

A Mrs. Fletcher, wife of a $46-a-week quarry worker, has admitted that she used the pin-sticking method to win her world record dividend of $1.56-million last season when eight of her "selections" produced scoring ties. She paid 22½ pence (54 cents) for the privilege.

So it's irreligious to gamble in this manner. Perish the thought because, as the saying goes, more things are wrought by prayer than this world dreams of.

And if that is the particular subject of a sermon anytime by a Rev. James Curtin, a Roman Catholic Priest, believe it.

Because Father Curtin admitted asking God for favors when he offered up a special Christmas prayer and landed at $250,700 windfall.

His plea was: "God, my father, help me win in the football pool sufficient for my needs; Holy Mary help me to win in the football pool sufficient for my needs."

Afterwards, he said: "My prayer must have been very effective. We needed a few thousand for the church — but I didn't ask for this much."

Which is the main reason why a meeting of the Gladys Johnston Memorial Syndicate has been called for early next week. (Gladys Johnston was a former Times telephone operator who, if it moved, would bet on it. Since her passing a select group in the office has been attempting to carry on the good work but, until now, with less than overwhelming success.)

And fellows . . . please come prepared. Because obviously this will be a PRAYER meeting. And that goes double for all Protestants in the group too!

SPORTS MENU

TONIGHT

CURLING

4 p.m.—Continuation of play in South Island men's playdowns, Victoria Curling Club.

HOCKEY

6 a.m.—Continuation of second annual invitational bantam tournament, Racquet Club of Victoria.

8:30 p.m.—South Island Big Six League, Lake Cowithan Lakers vs. Ingraham Buckaroos, Lake Cowichan Arena; Chemainus Blues vs. James Bay Athletic Association Canadians, Fuller Lake Arena.

8:30 p.m.—South Vancouver Island Junior "B" League all-star game, Memorial Arena.

BASKETBALL

8:30 p.m.—Greater Victoria High School boys' League, Esquimalt at Oak Bay.

5:30 p.m.—Greater Victoria High School Girls' League, Esquimalt at Oak Bay.

8:30 p.m.—Canada West University Athletic Association, men's league, UVic Vikings vs. Lethbridge Pronghorns, UVic McKinnon Building.

6:30 p.m.—Canada West University athletic Association, women's league, UVic Vikettes vs. Lethbridge Pronghorns, UVic McKinnon building.

4:30 p.m.—UVic Jayvees vs. Columbia Bible Institute, UVic McKinnon Building.

SUNDAY

CURLING

9 a.m.—Final day of play in South Island men's playdowns, Victoria Curling Club.

HOCKEY

6 a.m.—Continuation of play (final day) in second annual invitational bantam tournament, Racquet Club of Victoria.

3 p.m.—South Vancouver Island Junior "B" League, Victoria vs. Juan de Fuca, Juan de Fuca Arena.

SOCCER

2:15 p.m.—Island League, premier division, UVic Vikings vs. Duncan, Heywood Avenue Park.

2:15 p.m.—Island League, second division, Cosmopolitan Royals vs. UVic Norsemen, UVic; Victoria West vs. Oak Bay, Topaz Park.

2:15 p.m.—Island League, third division, Prospect Lake vs. Edelweiss Kickers, Royal Roads; Buccaneers vs. Nanaimo, Colville Road Park; Duncan vs. DaVinci, Beacon Hill Park (north field); Glen Meadows vs. Saanich Braves, Beacon Hill Park (south field).

MONDAY

BASKETBALL

4:30 p.m.—Women's intercollegiate exhibition, UVic Vikettes vs. University of Regina, UVic McKinnon Building.

7 and 8:30 p.m.—Victoria Senior "B" Men's League, Stevens Interiors vs. James Bay Athletic Association, London Boxing Club vs. Hotel Douglas, Royal Oak Junior High School.

HOCKEY

8:15 p.m.—South Island Big Six League, Ingraham Buckaroos vs. James Bay Athletic Association Canadians, Memorial Arena.

Parris Slick Playmaker As Vikings Blast 'Horns

By JIM CRERAR
Times Staff

It's a shame that the Canada West University Athletic Association doesn't keep assists among its basketball statistics because Robbie Parris probably would have broken the record Friday night.

Playing his first game in the new McKinnon Building, Parris was brilliant in sparking the University of Victoria Vikings to a 93-54 viictory over Lethbridge Pronghorns before about 900 fans.

That triumph completed a three-game sweep by UVic teams on opening night in their new gym. The Vikettes rolled over Lethbridge 74-42 in a women's game while UVic Jayvees defeated Vancouver Trinity College 68-63 in an exhibition contest.

Both Vikings and Vikettes retained first-place positions in the Canada West men's and women's standings.

All three UVic teams are in action again tonight at the McKinnon gym, beginning with a jayvee game at 4:30 between UVic and Columbia Bible Institute, followed by a women's game between Vikettes and Lethbridge at 6:30 and a men's game between Vikings and Pronghorns at 8:30.

Vikings played their best game of the season, shooting a superb 59 per cent from the floor and pulling down 45 rebounds to Pronghons' 28. UVic's field goal accuracy produced a statistical oddity in that the team was sharper from the floor than from the foul line. Vikings sank only 58 per cent of their free throws.

Coach Gary Taylor used his bench extensively and four players hit for double figures. Jim Dudderidge, scoring 12 of Vikings' first 16 points in the first 6½ minutes, ended up with 24 points on a 58-per cent shooting average. Lorne Dakin had 18 points on 55 per cent, Dave Mulcahy 18 points on 50 per cent and Lee Edmondson, returning from a bout of pneumonia, 11 points on 70 per cent.

Doug Mosher shot 100 per cent for eight points and Pard Hogeweide 67 per cent, also good for eight points.

Parris, a freshman from last year's B.C. high school champion Oak Bay Bays and the shortest man on the team, scored only six points but was the game's standout player. He spent the night making spectacular plays under the boards and set up most of the scoring thrusts.

Vikettes also had a big rebounding edge over Lethbridge, 48-34, and got an excellent shooting performance from Edna Ritchie, who clicked on 91 per cent of her field-goal attempts for 20 points. Theresa Marcin and Marg Mainwaring each added 12 for the winners and Lorna McHattie 10. Theresa shot 83 per cent from the floor.

Drew Thomson with 16 points and Homer Hamm with 15 led UVic Jayvees to their win. Rick Williams scored 20 points for Trinity.

Vikings got a break Friday when fourth-place Calgary Dinosaurs upset second-place Alberta Golden Bears 60-44 in Edmonton. Third-place UBC Thunderbirds, meanwhile, dumped Saskatchewan Huskies 100-64 in Vancouver. In other women's games, UBC Thunderettes stayed within two points of Vikettes by beating Saskatchewan Huskiettes 73-39 while Alberta Pandas downed Calgary Dinnies 74-42.

★ ★ ★

WOMEN'S LEAGUE

	P	W	L	F	A	Pts.
VICTORIA	11	9	2	674	486	18
UBC	9	8	1	635	354	16
Saskatchewan	9	2	7	545	388	14
Alberta	9	3	6	411	450	6
Lethbridge	11	2	10	437	658	4
Calgary	9	0	9	354	720	0

Next games: Tonight — Lethbridge at VICTORIA; Saskatchewan at UBC; Calgary at Alberta.

VIKETTES (74) Diane Robbie 8, Lory Atkinson, Donna Blackstock 2, Jan Nowell, Shirley Skaarup 4, Theresa Marcin 12, Janis Turner 2, Lynne Pullen 2, Marg Mainwaring 12, Edna Ritchie 20, Lorna McHattie 10, Cathy Auburn 2.

LETHBRIDGE (42)—Sue Gash, Lori Lilja 6, Georgina Lester 9, Les Lilja 5, Kathy Peacock 1, Sandra Knight 5, Jacy Fox 7, Kathy Bardgett 4, Debbie Yanota 5.

MEN'S LEAGUE

	P	W	L	F	A	Pts.
VICTORIA	11	9	2	754	655	18
Alberta	9	6	3	664	582	12
UBC	9	5	4	606	571	10
Calgary	9	5	4	641	620	10
Saskatchewan	9	2	7	651	771	4
Lethbridge	11	2	9	791	898	4

Next games: Tonight — Lethbridge at VICTORIA; Saskatchewan at UBC; Calgary at Alberta.

VIKINGS (93) — Jim Duddridge 24, Pard Hogweide 8, Bert Zelhoff, Lee Edmondson 11, Evan Jones, Dave Mulcahy 18, Dough Mosher 8, Lorne Dakin 18, Rob Parris 6, Dale McDonald, Leon McDonald, Dave Speed.

LETHBRIDGE (54) — Gary Paton 2, Brent Burton, Roger Baldry 6, Mike Day, Lorne Ellund 2, Rick Foggo 16, Phil Leatham 14, Tom Gruninger, Joey Shackleford 14, Richard Chabot.

Upsets Provide Spice In South Island Race

Jim Dangerfield, Barry Brown, Jack Toews and Tony Ibaraki didn't waste any time in sprinkling spice on the Vancouver Island men's southern district curling playdowns.

The Dangerfield-skipped foursome from Playland scored the major upset on Friday's opening draws by tripping clubmate Bob Gallaugher's rink 9-7 at Victoria Curling Club.

The loss means Gallaugher, one of two rinks to represent the Island in the Pacific Coast final last year, will have to fight back through the difficult "B" side of the double-knockout event.

The difference between winning and losing wasn't much. But to Gallaugher, regarded as one of the Island's most consistent shooters, his scant miss may have looked as big as a mile.

Bouncing back from an early 4-1 deficit, Gallaugher had a chance to force an extra end with his last rock on the 12th and final end. He was a shade heavy with his last stone and it took a measurement to confirm the difference and drop Gallaugher into the "one-chance" bracket.

But Gallaugher wasn't the only notable to drop down. Highly-regarded Gary Leibel of Victoria and Dick Austin, last year's B.C. firefighters' champion, were other prominent losers Friday.

Neil Dickson, former national police champion, beat Leibel 10-4 while Lyle Garraway of the Racquet Club defeated Austin 12-10.

The startin field was reduced by one when John Zuelhke of Lake Cowichan withdrew his rink.

Play resumed this morning and will wind up with three draws Sunday — at 9 a.m., 1:30 and 5 p.m.

Four rinks — the finalists in the "A" and "B" divisions — will represent the south Island in the Island finals along with four northern qualifiers.

pickup col agate

★ ★ ★

FIRST ROUND

Skillings	202 011 010 11x	—9
Wright	010 200 001 00x	—4
Hawkes	020 000 201 100 1	—7
Mack	000 013 010 001 0	—6
Bertrand	100 020 003 02x	—8
Valleau	010 001 010 20x	—5
Benwell	210 000 000 40x	—7
Fennell	002 000 010 02x	—5
Thomson	010 010 112 001 1	—8
Ward	102 101 000 110 0	—7
Dangerfield	22 010 100 021	—9
Gallaugher	100 301 010 100	—7
Carmichael	030 003 011 010 1	—10
Smith	102 200 200 101 0	—9
Garraway	102 130 101 201	—12
Austin	020 002 020 040	—10
Gardner	010 400 202 000	—9
Blais	101 010 040 111	—10
Clarke	020 200 101 030	—9
Paterson	201 001 010 101	—7
Latta	000 202 0xx xxx	—4
Harper	110 040 6xx xxx	—12
Duncan	010 104 011 13x	—12
Lowdon	101 010 200 00x	—5
Leibel	010 101 001 0xx	—4
Dickson	202 020 100 3xx	—10

Ski Record Falls

KITZBUEHEL, Austria (AP) — Franz Klammer of Austria won the Hahnenkamm men's World Cup downhill ski race today.

It was his fifth straight World Cup downhill victory to equal an eight-year-old record held by Jean-Claude Killy of France. He also broke the track record on the Streif Trail with a time of two minutes, 3.22 seconds.

The old record, established last year by Switzerland's Roland Collombin, was 2:03.29.

Gavtav Thoeni of Italy was second in 2:03.23, just one-hundredth of a second slower.

Werner Grissmann of Austria was third in 2:03.30.

Other placings were: 4. Rene Berthold, Switzerland, 2:03.80; 5. Walter Vesti, Switzerland, 2:04.13; 6. Herbert Plank, Italy, 2:04.14; 7. Michael Veith, West Germany, 2:04.77; 8. Philippe Roux, Switzerland, 2:05.02; 9. Patrice Peilat-Finet, France, 2:05.13; 10. Ernst Winkler, Austria, 2:05.46.

Scorpions Making Bid To Clinch Hoop Title

Victoria Scorpions can clinch the league title with only one victory during a pair of Dogwood Senior "A" Men's Basketball League games this weekend at Central Junior High School.

Vancouver Capilanos, who currently occupy third place, will supply the opposition tonight at 8 and Sunday at 2 p.m.

Caps, who dropped a 106-91 decision to second-place Richmond Thursday, have been providing the shorter Scorpions with trouble this season. The Victorians will probably have to find a way to keep the pair of six-foot-nine Caps—Billy Joe Price and Terry McKay—off the boards and work a fast break to overcome the deficiency in altitude.

McGriff Earns a Spot

RIVERSIDE, Calif.—If the highly-respectable starting positions mean anything, Victoria's representatives stand an excellent chance adding to their success records at Riverside Speedway this weekend.

The late Billy Foster first put the British Columbia capital on the auto racing map with winning performances here and Gary Kershaw added gloss by winning the Permatex 200 in 1971.

Now Ross Surgenor and veteran Hershal McGriff have Victoria cars ready for two prestigious weekend runs.

Surgenor qualified his 1969 Torino for the 15th spot in the 40-car field in today's Permatex 200.

McGriff, an Oregon driver, who won the Permatex 200 in 1969, will pilot a 1974 Chevelle owned by Dick Midgley of Victoria in Sunday's Winston Western 500.

McGriff qualified 10th among 35 with a clocking of 105.634 m.p.h. Famed Bobby Allison earned the pole position with a 110.382 clocking.

Bays Romp Dunn Can't

By D'ARCY KAVANAUGH
Times Staff

It's going to be a long basketball season for big Jim Dunn.

The six-foot-eleven Dunn has been watching his Reynolds Roadrunner team-mates from the sidelines because five weeks ago he tore knee ligaments in an exhibition game against Salmon Arm.

He still hobbled around in a cast and it's doubtful if he'll get to see any action this season in the Greater Victoria High School Boys' Basketball League.

The injury is especially frustrating for Dunn since this was to be his first basketball season since he switched from rugby.

Prior to the injury, Dunn had shown his coach Wayne Erickson enough raw ability and desire to be fingered as the team's starting centre.

"Sure I'm disappointed I'm not playing. But I'll be back next year and I intend to work hard during the summer to get ready," said a gloomy Dunn Friday after watching his Roadrunner team-mates take a 72-30 pounding from the powerful Oak Bay Bays at Reynolds.

The Roadrunners could have used a healthy Dunn against the Bays Friday. Without a big player to go against the Bays' talented six-foot-seven centre Larry Dalziel, it was a long night for the home team.

Dalziel not only contributed a team high 20 points but his height and aggressive defence intimidated the Roadrunners into taking too many unsuccessful long shots. He was also his club's best rebounder.

Charlie Hunter hit for 12 points to top the Roadrunners, who trailed 33-12 at the half.

It was Oak Bay's third straight triumph but Don Horwood's charges failed to shake away from Victoria High Totems. The Totems also won their third straight, 84-48, over Parkland Panthers, to remain deadlocked for the "B" division lead.

Mt. Douglas Rams took over undisputed possession of first place in the "A" division, however, by trouncing Tom Watson, the league's leading scorer, and Bob Jones both scored 18 points for Rams.

In girl's league play, Debbie Roy's 18 points powered Mt. Douglas Ramblers to a 53-21 win over Claremont while Victoria's Tigers overpowered Parkland 59-9 with Shelley Godfrey scoring 17 points.

Claremont Spartans 71-25.

In an exhibition game, Robin Bartlett scored 12 points and Sharon Doherty added 10 as Esquimalt girls shaded Campbell River 34-33.

BOYS' LEAGUE

DIVISION "A"

	P	W	L	F	A	Pts.
Mt. Douglas	4	4	0	307	187	8
Belmont	4	3	1	285	202	6
Esquimalt	2	1	1	124	113	2
Claremont	3	0	3	103	225	0
Dunsmuir	4	0	4	207	355	0

DIVISION "B"

	P	W	L	F	A	Pts.
Vic High	3	3	0	273	150	6
Oak Bay	3	3	0	227	138	6
Spectrum	1	1	0	59	54	2
Reynolds	4	1	3	200	276	2
Parkland	4	0	4	198	293	0

Next game: Tonight — Esquimalt at Oak Bay.

GIRLS' LEAGUE

DIVISION "A"

	P	W	L	F	A	Pts.
Mt. Douglas	3	3	0	158	59	6
Belont	4	3	1	131	125	6
Claremont	4	2	2	125	132	4
Esquimalt	3	1	2	82	116	2
Dunsmuir	4	0	4	106	205	0

DIVISION "B"

	P	W	L	F	A	Pts.
Reynolds	5	4	1	196	159	8
Victoria High	3	3	0	177	70	6
Spectrum	3	2	1	89	79	4
Oak Bay	4	1	3	133	134	2
Parkland	5	0	5	91	209	0

Next game: Tonight — Esquimalt at Oak Bay.

Watching a Good Game Beats Political Debate

THE CURLING SCENE

By Ernie Fedoruk

Who says curling isn't fun?

John Oster, former president of the Victoria Curling Club, swears this action really took place at his favorite hangout the other day.

To elderly chaps came into the club and took up positions behind the glass. Their attention immediately focused on a very interesting women's game between rinks skipped by Helen Edwards and Joyce Sinclair.

The girls were tied 12-12 coming home. The Sinclair rink came up with a well-executed steal to win, 13-12.

All the while, the two elderly gents studied every shot.

At the conclusion of the exciting game, one gent turned to his partner and said:

"See, I told you . . .

"This beats the hell out of sitting in a beer parlor and arguing about the government."

★ ★ ★

Rip Kirby is still shaking his head over this one.

The executive managing-director of Playland's health club was in the hack and about to deliver an important rock. His third suddenly waved and started to yell something.

Kirby, a southpaw, finally got the message. The third told Rip that he had his foot in the wrong hack.

It took the third only three years to discover his skip was lefthanded.

That was the part that jolted Kirby.

★ ★ ★

The best curler in the family is Murray, the poorest fishnetter is Bruce, and the worst handicapper is the daddy, Bill Walker. Mary and the girls are gorgeous . . .

Bill ventured out on the limb this week and Jim Dangerfield and Bud French came around Friday to saw it off. Dangerfield was ranked 25th among a starting field of 29 but, with the help of a measure, upset top-seeded Bob Gallaugher in the opening round of the South Island men's curling playdowns Friday.

Not only was Walker's top pick beaten, but French, the 29th choice, wound up a winner. French, it's true, won by default but it will be a while before he lets Walker forget.

★ ★ ★

There is a family tie to the two rinks coming down from Nanaimo to try for Island women's honors in the playdowns now under way at the Sports Centre.

Jessie Whittam, skipping one of the north's representatives, has daughter Terri playing lead. And the lead for the other Nanaimo foursome, skipped by Karen Kaese, is Jessie's sister, Donna Dunn.

The hubbies are on opposite sides in the North Island men's playdowns. Harry Whittam throws second rocks for Norm Thiessen while Ron Dunn is third man on Winston Allan's rink.

★ ★ ★

LOOSE STRAWS: A group of 25 Scottish curlers, working their way across Canada, will play Victoria and Racquet Club rinks Jan. 23 . . . At stake is the Scotch Cup . . . Mixed rinks interested in entering national competition for the Seagram Stone are remined deadline for entry is Monday . . . The 1975 Thunderbird mixed 'spiel will have a reduced entry fee ($60) and a limit of 96 . . . But with a prize list of about $4,000 in the offing, you can rest assured next year's limit will be reached early . . . Entry deadline for the South Island Legion playdowns is Monday.

MERLEEN HILL

BOWLERS OF WEEK

Second-highest score recorded in women's tenpin division during this season's 26-week contest has been rolled by Merleen Hill in 13th week of 12th annual Times Bowler-of-the-Week competition. Merleen topped distaff section and earned weekly award as she scattered pins for 202-185-223—610 series in Friday Niters League at Mayfair Lanes. In men's tenpin section, it was Keith White setting pace as he opened with 236 game and followed with scores of 177 and 212 for 625 triple in All-Stars League at Mayfair.

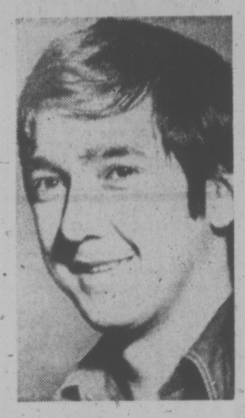

KEITH WHITE

Martin, Whittam Take First Games

The Flora Martin rink of Victoria took advantage of a tide-turning miss on the seventh end and carried on for an important opening-round victory in the Vancouver Island women's curling playdowns at the Esquimalt Sports Centre Friday.

The Martin quartet, which also includes Elsie Humphrey, Nita Moody and Marie Swanton, defeated former British Columbia champion Karen Kaese of Nanaimo 8-3.

Jessie Whittam of Nanaimo defeated Isobelle Heller of Duncan 6-1 in the other opening-round game of the four-rink, round-robin.

The winners advance to the provincial final at Whitehorse Feb. 2-6.

Trailing 3-1 after three ends, the Martin rink closed the door on the Kaese foursome the rest of the way. But the key may have been a seventh-end miss by Kaese.

Trailing 4-3 after six ends, the Nanaimo skip had a chance to tie. Kaese's last rock slipped by, however, and the Victorians went ahead 5-3.

The Whittam foursome counted one on the first end, blanked the next two and then stole three successive ends before the Duncan rink got on the scoreboard.

Play resumed this morning with the third round scheduled this afternoon. If a playoff is required, it will be held this evening.

Whittam	100 111 011 x	6
Heller	000 000 100 x	1
Martin	010 102 112 x	8
Kaese	102 000 000 x	3

HOCKEY TRAIL

B.C. JUNIOR LEAGUE
Langley 9, Nanaimo 3.
Kelowna 13, Vernon 6.
Chilliwack 3, Bellingham 1.

WESTERN INTERNATIONAL
Cranbrook 2, Nelson 2.
Trail 6, Portland 4.

CENTRAL LEAGUE
Oklahoma City 4, Tulsa 2.
Salt Lake 10, Fort Worth 5.

AMERICAN LEAGUE
Hershey 5, Baltimore 4.
Providence 4, Nova Scotia 1.
Rochester 13, New Haven 1.
Springfield 6, Richmond 4.
Syracuse 4, Virginia 4.

QUEBEC MAJOR JUNIOR
Shawinigan 6, Chicoutimi 2.
Sherbrooke 10, Cornwall 2.
Quebec 3, Montreal 1.

ONTARIO MAJOR JUNIOR
London 6, Ottawa 3.
Toronto 4, Oshawa 4.
Hamilton 6, Sault Ste. Marie 4.

It's Where For Whalers

By The Canadian Press

For New England Whalers, it's not who they play, but where.

Two weeks ago, the World Hockey Association team moved from an arena at West Springfield, Mass., to its new home at the Hartford Civic Centre in Hartford, Conn.

The Whalers have yet to suffer a loss in their new surroundings, winning three games in three tries, including a 2-1 decision Friday night over Toronto Toros in one of two league games.

In the othr game, Edmonton Oilers downed Phoenix Roadrunners 7-1.

Centre Tom Webster's 21st goal of the season with 1:12 left in the game gave the Whalers the edge over Toronto. It was the eighth game in a row that Webster has scored.

The Toros had tied the game on Paul Henderson's 21st goal of the season midway through the final period after Mike Byers had given New England a 1-0 lead late in the second.

In off-ice action, the Roadrunners announced Friday night that they had traded veteran right-winger Howie Young to Winnipeg Jets for future considerations.

Young broke into professional hockey in 1958 and had been used sparingly this year by the Roadrunners.

TORONTO (1) — Paul Henderson (21st), NEW ENGLAND (2) — Tom Webster (21st), Mike Byers (11th). Attendance: 10,507.

EDMONTON (7) — Ken Baird (18th and 19th), Ed Joyal (4th), Blair MacDonald (9th), Bobby Sheehan (8th), Bruce MacGregor (9th), Mike Rogers (8th). PHOENIX (1) — Jim Boyd (9th). Attendance: 7184.

FORBES INDICTED FOR ASSAULT

MINNEAPOLIS (AP)—Hennepin county attorney Gary Flakne made public Friday an indictment against Boston Bruins' hockey player Dave Forbes, charging him with aggravated assault.

Flakne called a news conference to confirm reports that Forbes had been indicted in connection with a fight with Henry Boucha during a National Hockey League game Jan. 4 at Bloomington.

Flakne said that, under Minnesota statute, the felony carries a maximum of five years in prison and a $5,000 fine. But because the hockey stick wielded by Forbes is considered a dangerous weapon, Flakne said, a conviction would carry a mandatory minimum of three years in prison.

The attorney said Forbes has agreed voluntarily to return to Minnesota from Boston for arraignment in Hennepin district court next Friday.

Forbes and Boucha tangled during a Jan. 4 game and, witnesses said, exchanged words while both sat out penalties. When they returned to the ice, Boucha was struck from behind with the butt end of Forbes' stick.

NHL SUMMARIES

PATRICK DIVISION

	P	W	L	T	F	A	Pts.
Philadelphia	44	28	10	6	155	95	62
NY Rangers	43	22	12	9	183	138	53
Atlanta	45	20	16	9	128	122	49
NY Islanders	44	17	16	11	146	123	45

SMYTHE DIVISION

	P	W	L	T	F	A	Pts.
Vancouver	45	22	18	5	153	144	49
Chicago	43	20	19	4	147	128	44
St. Louis	44	17	20	7	141	154	41
Minnesota	41	11	25	5	110	181	27
Kansas City	42	8	30	4	106	186	20

ADAMS DIVISION

	P	W	L	T	F	A	Pts.
Buffalo	44	28	9	7	191	136	63
Boston	43	24	12	7	202	132	55
Toronto	43	16	20	7	149	164	39
California	47	11	27	9	124	185	31

NORRIS DIVISION

	P	W	L	T	F	A	Pts.
Montreal	44	25	6	13	201	120	63
Los Angeles	44	25	7	12	143	90	62
Pittsburgh	42	16	17	9	171	160	41
Detroit	41	11	23	7	119	161	29
Washington	45	3	37	5	90	240	11

Next games: Tonight—NY Rangers at Vancouver; Detroit at NY Islanders; Atlanta at Philadelphia; Toronto at Montreal; Boston at Pittsburgh; Chicago at Kansas City; Minneapolis at St. Louis.

BUFFALO 4, VANCOUVER 2

First Period
No scoring.
Penalties: Boddy (V) 6:22, Sneosts (V) 13:49.

Second Period
1. Buffalo, Dudley (18), (Spencer, McNab) 6:58.
2. Buffalo, McNab (7), (Spencer) 7:45.
3. Buffalo, Lorentz (8), (Robert, Martin) 0:28.
4. Vancouver, Monahan (8), (O'Flaherty) 10:04.
5. Buffalo, Gare (15), (Luce, Ramsay) 15:56.
Penalty: Schoenfeld (B) 2:56.

Third Period
6. Vancouver, DeMarco (6), (Lever, Boudrias) 4:15.
Penalties: Korab (B) 3:39, Dudley (B) 5:35.
Stops by:
Crozier-Farr (B) 10 7 10—27
Smith-Lockett (V) 10 10 3—23
Attendance: 15,570.

LOS ANGELES 0, ATLANTA 3

First Period
1. Atlanta, Bennett (19) (Hextall, Harvey) 9:21.
2. Atlanta, Leiter (9) (Vail, Graves) 10:18.
3. Atlanta, Lysiak (11) (Richard, Romanchych) 16:26.
Penalties — Price (A) 11:34; Bennett (A), Hutchison (LA) (double minor) 19:04.

Second Period
4. Atlanta, Comeau (1) (Harvey) 9:04.
5. Atlanta, Harvey (13) (Bennett, Quinn) 14:40.
Penalties — Romanchych (A) 6.14; Murdoch (LA) 16:14.

Third Period
No scoring.
Penalties — Murdoch (LA) (major) 4:19; Harper (LA) 5:09; Leiter (A) 13:24.
Shots stopped by:
Vachon (LA) 9 8 14—31
Bouchard (A) 12 9 9—30
Attendance: 14,507.

NY RANGERS 4, CALIFORNIA 4

First Period
1. NY Rangers, Ratelle (19) (Gilbert, Beverley) 0:31.
2. NY Rangers, Gilbert (Greshner) 14:35.
3. California, Hrechkosy (17), (Huston, Williams) 16.53.
Penalties — B. Stewart (Cal) 13:31, Rolfe (R) 15:29.

Second Period
4. California, Hrechkosy (18), (Huston, Williams); 20.
5. NY Rangers, Stemkowski (15), (Fairbairn, Tkaczuk) 13:51.
Penalties — Neilson (Cal) 1:30, Park (R) 10:39.

Third Period
6. California, Huston (10), (Hrechkosy, Meloche) 10:15.
7. NY Rangers, Vickers (20), (Gilbert, Greshner) 11:46.
8. California, MacAdam (12), (Frig, Meloche) 14:22.
Penalty — J. Stewart (Cal) 10:35.
Shots stopped by:
Villimure (NY) 10 4 11 — 25
Meloche (C) — 7 8 6 — 21
Attendance — 7921.

Flames Cool Off Kings; Sabres Knife Canucks

The Canadian Press

Atlanta Flames have managed to derail—at least temporarily the Los Angeles Kings' road-show express of success.

The Kings, who have lost only three games on the road all season, ran into the hot goaltending of Atlanta, goalie Dan Bouchard and were shut out 5-0 in one of three National Hockey League games Friday.

The Kings had gone nine games in a row on the road without a loss, including a 4-1 decision Thursday night over Boston Bruins.

In the other league games, Buffalo Sabres downed Vancouver Canucks 4-2 and New York Rangers and California Seals tied 4-4.

Curt Bennett, Bobby Leiter and Tom Lysiak scored first-period goals in the Atlanta victory over Los Angeles.

Ray Comeau and Buster Harvey scored the other Atlanta goals as goalie Dan Bouchard earned his first shutout of the season, stopping 36 shots.

At Vancouver, the Sabres capitalized on defensive lapses by the Canucks to take a 3-0 lead early in the game.

Rick Dudley, Peter McNab, Jim Lorentz and Danny Gare scored the Buffalo goals, while Garry Monahan and Ab Demarco scored for Vancouver.

The Vancouver loss was its eighth in a row.

Buffalo coach Floyd Smith wasn't all that happy with the win.

"We did just enough to win," Smith said. We did not play that great offensively," blaming the performance on late arrival and lack of practice time in Vancouver.

He said Buffalo missed injured Gil Perreault mostly on the power plays, and admitted the team was "digging a little more" with Perreault's absence.

The Sabres victory gave them 63 points in the Adams Division and an eight-point lead over second-place Boston. The loss left Vancouver in first place in the Smythe Division, but with only a five-point lead over second-place Chicago Black Hawks.

California right-winger Al McAdam scored with less than six minutes remaining to give the Seals their tie with the Rangers.

Rookie Dave Hrechkosy scored two goals for the Seals and Ron Huston had the other.

Jean Ratelle, Rod Gilbert, Pete Stemkowski and Steve Vickers scored the Ranger goals.

In games tonight, the Rangers are at Vancouver, Detroit plays New York Islanders, Atlanta travels to Philadelphia, Montreal hosts Toronto, Boston plays at Pittsburgh, Chicago is at Kansas City, and Minnesota travels to St. Louis.

Murphy Quitting

LOS ANGELES (CP) Dennis Murphy, president of the World Hockey Association, announced Friday that he has submitted his resignation to the league's board of trustees, effective June 1, 1975.

"I have submitted my resignation at this time in order to allow the WHA trustees an opportunity to pick my successor on an orderly basis," Murphy said.

PRO BASKETBALL

NATIONAL ASSOCIATION
Boston 96, Detroit 90.
Buffalo 121, Golden State 116.
Washington 103, Philadelphia 92.
Phoenix 115, Chicago 105.
New Orleans 113, Seattle 109.
Portland 126, Houston 106.
KC-Omaha 107, New York 90.

AMERICAN ASSOCIATION
New York 108, Kentucky 93.
Memphis 92, Virginia 79.
Indiana 108, San Diego 107.

Port Angeles Matmen Win

A pair of teams from Port Angeles scored clear-cut decisions over host S. J. Willis in high school wrestling action Friday.

Roosevelt High downed S. J. Willis 65-31 while Stevens High carved out a 97-10 victory.

Top performer for the Ed Ashmore-coached Victorians was Rolf Schetterer, who pinned three rivals in heavyweight competition. Olaf Westgaard, John Hangodi and Peter Southwell won two decisions.

Gordon Lebel, Guvmel Takhor, Mark Knowles, Fredrick Schetterer and Balrag Deol also scored points for the host team.

SKI TOURS
MOUNT BAKER
Feb. 8th—$13.50 Each
MANNING PARK
March 3 and 4 — from $33 each
WHISTLER MOUNTAIN
March 29 and 30, April 19 and 20 — from $33 each
TOD MOUNTAIN
Feb. 16-22 — from $150 each
V.I. COACH LINES
385-6921

SAANICH TENNIS CLUB
Registration — Gordon Head Recreation Centre
Jan. 23 and 24, 7:00-9:00 P.M.
$100 Membership
$25 Annual Dues

TO ALL OUR CUSTOMERS AND FRIENDS . . .
WE ARE NOW READY TO SERVE YOU
1975 Autoplan INSURANCE AND LICENCE
Parking Tickets Validated
SSC Swinerton Stewart Clark Ltd.
1318 Blanshard St. 385-2481

SAVE FUEL
Storm Windows
384-4241
FREE ESTIMATES
ABC ALUMINUM
562 David St.
Victoria

CLOSE OUT
FRANCHISE DISCONTINUED!
REINELL BOATS
17—IN STOCK—17
$100's SAVE $100's
WORLD of PLEASURE
NEXT TO RED LION

DISTRIBUTORSHIP AVAILABLE
Vancouver manufacturer is seeking a financially responsible and aggressive distributor for a new product that reduces gasoline consumption in automobiles. This product will soon be advertised on TV throughout B.C. For interview send particulars and references to:
HAVARD MANUFACTURING CORP.
Box 2104, Vancouver, B.C. V6B 3T2

Nobody Knows Transmissions Like AAMCO
FREE 19-Point FREE Multi-Check Road Test FREE Towing if Needed
450 Burnside Rd.
Phone 385-7748
AAMCO TRANSMISSIONS

Herb Thompson
World's Largest Transmission Specialists
Written Guarantee Honored by Over 600 Dealers

PETER POLLEN FORD
COMPARE! LOOK CLOSE!
COMPLETE TRUCK CENTRE

1974 ECONOLINE E 300 PARCEL DELIVERY
THE IDEAL CITY DELIVERY VAN
- Power steering
- Adjustable passenger seat
- Automatic transmission
- High output heater
- Rear swing doors with glass
- 300 C.I.D. 6-cylinder engine
- Ammeter oil pressure gauges
- Low mount swing lock mirrors
- 10-Foot cargo box
- Cigar lighter.

Stock No. 7562 $6395
BUDGET YOUR PURCHASE THROUGH LOW COST FORD MOTOR CREDIT
Peter Pollen Ford Sales Ltd.
1060 Yates St. Victoria, B.C.
Dealer Licence Number D6830
YATES at COOK 384-1144

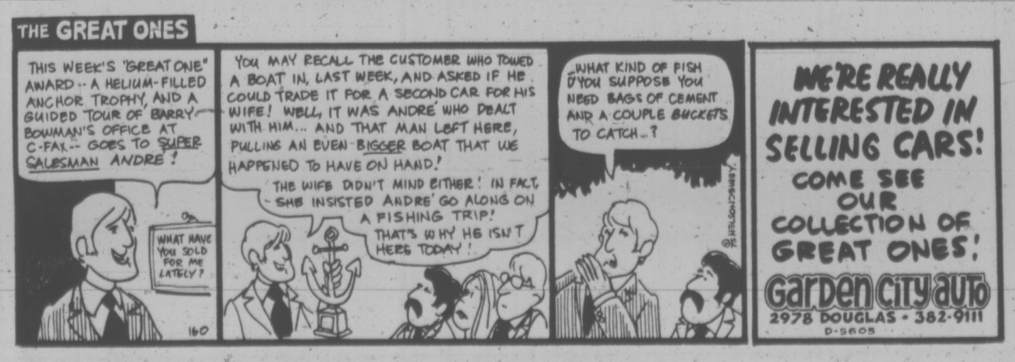

Victoria Seniors Roll To Pair of Triumphs

DELTA — A Victoria rink skipped by Dave Johnston and Vancouver Marpole's John McMillan both came through with a pair of victories Friday to advance to the "A" final in the Pacific Coast Curling Association's senior men's playdowns.

Skipping a rink entered by Gord Hooey and including second Tom Dickson and lead Dick Pick, Johnston downed Bill Bennett of the host Tunnel Town Club 8-5 and then breezed to an easy 10-1 decision over Marty Eisner of White Rock.

McMillan opened with a 7-5 win over Ivan Pepper of White Rock and then downed Ole Carlson of Courtenay 8-4. Carlson, skipping Vancouver Island's other representatives in the eight-rink, double-knockout playdowns started with a 7-5 win over Harold Wheeler of Burnaby.

WARDAIR Canada LTD
384-7108
FOUR SEASONS
620, View St, Victoria

Juniors Start Playoff

Victoria-area contenders captured three of the four opening-round matches Friday in the Vancouver Island junior women's curling playdowns.

The double-knockout series was originally scheduled for the new Mill Bay rink but transferred to Victoria because of ice problems.

Play continued today at the Racquet Club with the winners advancing to the B.C. final Feb. 13-16 at Nanaimo. The national playdowns will be held in Grand Falls, Nfld., March 9-14.

In Friday's play, Pam Taylor of the Racquet Club defeated Chris Woodley of Campbell River 12-5, Victoria's Gwen Vander Ploeg edged Maureen Smith of Duncan 9-7 and Playland's Cindy Hopps beat Diane Burrard of Port Alberni 9-2.

Kathy Dobinson of Qualicum spoiled a Victoria-area sweep by defeating Lea Corke of Esquimalt 10-8.

Boxers Blank Vikings

London Boxing Club gave itself some breathing room atop the Vancouver Island Hockey League Friday.

The Boxers blanked University of Victoria 4-0 at the Sports Centre to boost their lead over the second-place Vikings to five points.

Goaltender Ed Hastings blocked all 19 UVic shots fired his way and Graham Brown supplied offensive punch by scoring two goals. Jack Richardson and Bob Boyd also scored for the Boxers.

	P	W	L	T	F	A	Pts.
London Boxing	11	8	3	0	69	39	16
UVic Vikings	10	5	4	1	50	45	11
CFB Esquimalt	11	2	8	1	46	81	5

Fast Start By Champs

Mt. Douglas players finally got started Friday and the defending champions of the Inter-High School Badminton League flashed some of their old-time power.

A bye and a pair of postponments delayed Mt. Doug's start. The champs beat Belmont 20-0 Friday.

In other league series, Victoria High edged Esquimalt 11-9 and Oak Bay overpowered a combined St. Michael's-Norfolk team 19-1.

	P	W	L	T	F	A	Pts
Oak Bay	3	3	0	0	54	6	6
Vic High	4	2	1	1	39	41	5
Esquimalt	3	2	1	0	38	22	4
Mt. Douglas	1	1	0	0	20	0	2
SMU-Norfolk	2	1	1	0	12	28	2
Spectrum	3	0	2	1	22	38	1
Parkland	1	0	1	0	9	11	0
Claremont	1	0	1	0	4	16	0
Belmont	2	0	2	0	2	38	0

St. Mike's Wins

St. Michael's University School defeated visiting Brentwood College in all three exhibition soccer matches played Thursday. St. Michael's first XI won 2-0, the second XI scored a 3-1 victory and the Colts chalked up a 4-1 decision.

Grads Return

Current squads split the annual grad basketball games Thursday night at Belmont High School. Tomahawks downed the grad squad 34-23 in the girls' encounter but the male grads topped Braves, 73-65.

HALE IRWIN
. . . misses out

Pro Golf Scores

Johnny Miller	66-69—135
John Mahaffey	67-69—136
Mark Hayes	70-67—137
Tommy Aaron	71-66—137
Joe Inman	71-66—137
Steve Melnyk	70-68—138
Leonard Thompson	68-70—138
Rik Massengale	69-70—139
Tom Watson	72-67—139
Dave Stockton	71-68—139
Ron Cerrudo	73-67—140
Mike Hill	68-72—140
Al Geiberger	71-69—140
Gene Littler	70-70—140
Lou Graham	68-73—141
Bob Goalby	71-70—141
Lee Elder	68-73—141
Wally Armstrong	70-71—141
Don Iverson	67-74—141
Ralph Johnnton	67-74—141
Dave Hill	69-73—142
Rod Funseth	69-73—142
Chuck Courtney	72-70—142
Don Bies	73-69—142
Bob Zender	72-70—142
Miller Barber	68-74—142
Bob Stanton	69-73—142

O.C. SOCCER

LONDON (CP) — Results of United Kingdom soccer games played Friday in Britain:

ENGLISH LEAGUE
Division III
Charlton 1, Crystal P 0
Division IV
Lincoln 2, Hartlepools 0
Newport 1, Southport 0
Stockport 1, Chester 1

John Warns Johnny

TUCSON, Ariz. (AP) — John Mahaffey considered his position one shot back of Johnny Miller, grinned and announced: "Look out, Johnny Miller, here I come."

Mahaffey, a $100,000 winner each of the last two seasons, actually had a share of Friday's second-round lead in the $200,000 Tucson Open until Miller stroked in a 15-foot birdie putt on the final hole.

It finished off a 69 for Miller and gave him a 36-hole total of 135, nine-under-par on the 7,200-yard Tucson National golf club course.

Mahaffey also had a 69 and remained just one shot off the pace at 136.

Tommy Aaron, a former Masters champion and place finisher last week in Phoenix, Mark Hayes and Joe Inman were two strokes back of the front-running Miller at 137. Aaron and Inman had 66, the best rounds of the mild, sunny day, and Hayes took a 67.

Lee Trevino, weakened by the flu, struggled to a 75 and 143.

U.S. Open title-holder Hale Irwin failed to qualify for the final two rounds with a 147 total. Tom Weiskopf was another casualty, shooting 41 on his last nine for 78 and 148.

Arnold Palmer, making his first start of the season, holed a monster putt of about 50 feet for an eagle three on the 15th hole but bogeyed the last for a 71 and 143.

Ben Kern of London, Ont., was the only Canadian to make the cut of 146. He had a 69 Friday after a first-round score of 74.

Wilf Homenuik of Winnipeg finished at 148 (74-74), George Knudson of Toronto had rounds of 75 and 77 for a total of 152, and Danny Halldorson of Brandon, Man., making his first appearance on the PGA tour, blew to an 82 Friday after a firstround score of 73.

Miller has won his last three starts by margins of eight, seven and 14 strokes. He shot a 260 at Phoenix, the lowest 72-hole total in 20 years of tournament competition. He's led every round he's played this year. In fact, the 69 is his high score for the year.

"Really a mediocre round," he said. "I don't mean to imply that it's a bad score. It's not. It's just that I'm driving the ball so good I have an opportunity to shoot a really low round every time.

BOOK NOW FOR
CHARTERS
TO BRITAIN AND EUROPE
For more information and reservations, call
Specialists in International Travel
PaulinTravel
1006 GOVERNMENT STREET Telephone (604) 382-9168

WARDAIR CHARTERS
Book now with
BLANEY'S TRAVEL SERVICE
920 Douglas St. 382-7254
1503 Wilmot Place 598-4531

ALASKA COUPON
Free, 32-page color folder about Alaska, including spectacular Inside Passage cruise, plus *interior Alaska sightseeing* of the Yukon, Arctic, Mt. McKinley, Canadian Rockies, Eskimo villages, gold rush towns. Eight to 25 days. All from the *most experienced* Alaska tour company: Westours
100 West Harrison Plaza/Seattle, Wash. 98119
Please rush the Alaska tour folder. 59
Name
Address
City State Zip
Your travel agent knows Alaska is Westours Country.

DAY TOURS

PARKSVILLE
Wednesday 10:00 A.M.
Feb. 19th $12.50
Our first up-island trip this year. Your chance to get out and enjoy the spring air. Lunch at Island Hall is included. During afternoon we visit scenic Englishman River Falls.

SALT SPRING
Wednesday 9:30 A.M.
Feb. 26th $10.50
A scenic drive to Crofton then ferry to Vesuvius. Popular drive around the island. Hot lunch at Ganges is included. Ferry home via Fulford Harbour.

HARRISON
Tuesday 8:00 A.M.
March 25 $12.50
Ferry to Vancouver then pleasant drive along Fraser north shore. Stop at the Abbey then on to Harrison. Afternoon swim or a stroll along the lake.

April 9th
Salt Spring tour
April 15th
Reifel Bird Sanctuary
April 22nd Squamish
April 24th Youbou

HOLIDAY TOURS

PALM SPRINGS
March 6 to 18
Give yourself a break — Relax in the warm desert sun — try the hot swirl pool or just a good ole swim — browse the shops. Four nights at the Dunes. Visit Salton Sea and the Painted Canyon. Home via San Luis Obispo — Solvang and two nights in San Francisco, then the Redwoods.
Dble $290.00 Twin $300.00

GRAND CANYON
BRYCE and ZION
DEATH VALLEY
May 12 to 24
You have seen pictures — now is the time to see with your own eyes. Sights to remember. Plunging walls of granite — strange and weird rock formations eroded by wind and weather, all in glorious technicolour. Spend a night in Death Valley. Two nights in Las Vegas — two nights in Salt Lake City. A camera is a must on this trip.
Dble $300 Twin $315

MOUNT HOOD
April 3, 4, 5, 6.
An exciting trip to this most scenic mountain. Watch the skiers from picturesque Timberline Lodge. A night at Kah nee ta (hot mineral springs). Home via Yakima and Snoqualmie Pass
Dble or Twin $125.00

Choose your trip (s) now, don't be left behind. Reservations by deposit. Call for detailed information.

B.C. TRAVEL
402-1029 Douglas St., 385-4732

EUROPE TOUR BOOK FREE
Global's new 1975 catalogue describes in detail 16 economically priced, fully escorted coach tours. Prices start from as low as $129.00 for a 5-day tour through England, Scotland and Wales (London to London), to a 28-day 7-country tour of the continent for $883.00 including meals. Global's 28 years experience is your guarantee of a carefree, economical way to see the history and romance of Europe.
FOR YOUR FREE COPY ASK YOUR TRAVEL AGENT OR MAIL THIS COUPON:
Global
P.O. Box 100
Agincourt, Ontario M1S 3C6.
Please send me Global Coach Tours of Europe for 1975.
NAME
ADDRESS
CITY PROV. CODE

CHARTERS ARE FILLING FAST
WARDAIR DEPARTURES ALREADY FILLED
(APRIL 14 - 26 - 27) (MAY 3)
(JUNE 7 - 8 - 15 - 29)
We represent all charter carriers
(Wardair) (Econair) (Suntours) (CAT Charters)
Book Now! Come in or phone in for a complete list
TRAVELEYDEN TOURS
"The Happy Travel Shop"
768 FORT 388-4201

Summer this Winter in Southern Arizona!

Winters in southern Arizona are ludicrously misnamed. The days are sunny and warm, generally in the high 60s or 70s. Just the right kind of weather to melt a Canadian winter.

PHOENIX! TUCSON! SCOTTSDALE! YUMA! Names that warm the spirit and heat the imagination. And each of these exciting (and SUNNY) resort cities offers an exceptionally wide variety of family vacation opportunities. Here can be found some of the finest golf and tennis facilities in the United States. And, many resorts with fine stables and scheduled rides over beautiful desert trails to breakfast, luncheon or dinner cookouts. Southern Arizona boasts water sports of all kinds and sightseeing among some of nature's wonders. Accommodations in southern Arizona range from modern mid-town hotels and motels to fabulous guest ranches and magnificent resorts. This winter, *summer* in southern Arizona!

For more information on winter vacations in southern Arizona, send this coupon.

Arizona Vacation Council
Suite 204
3033 North Central
Phoenix, Arizona 85012

Gentlemen: Please send me information on vacations in: (4)
Phoenix/Scottsdale ☐ Tucson ☐ Yuma ☐ Other ☐
I am interested in accommodations at:
Resort ☐ Hotel/Motel ☐ Guest Ranch ☐
Name
Address
City Province Postal Code

20 Years Later: An Answer

OTTAWA (CP) — Nearly two years after it was first conceived as a solution to the problems of the hardcore unemployed, the government's community employment strategy has reached what federal spokesmen call the developmental phase.

A recent agreement between Ottawa and British Columbia for pilot projects in Kamloops and Nanaimo is the first step toward implementation of the plan proposed in 1973.

Ivo Krupka, director of the program, says the government hopes to have agreements with the other provinces and territories by mid-February.

Job seekers who hope the program will provide them with work immediately will discover that the plan is not a glorified employment service.

Rather the substitution of the word "strategy" for the original "program" in its name could indicate a less direct approach to hardcore unemployment problems than initially intended.

A 1973 social security paper, which proposed an overhaul of the welfare system, suggested that a community employment program provide socially useful work for the chronically unemployed.

Since then, the chief goals of the program have shifted to research, evaluation and data collection on such groups as single parents, native people and the physically and mentally handicapped.

But there is some flexibility in the program. Mr. Krupka says that some of the $50 million intended for the experiment in the next three years could go into such federal programs as manpower training-programs not being used by the communities selected for the pilot projects.

Mr. Krupka said B.C. aggressively pursued the program and so was the first province ready for the experiment.

Under the program, in communities where test projects are to be carried out, federal and provincial authorities will seek the views of local government officials.

There are about 20 separate projects planned and about $10 million of the total $50 million to be spent in the next three years is earmarked for expenditure before the end of March.

The strategy, Mr. Krupka says, is basically an attempt to find new ways of opening up jobs for the hardcore jobless.

FLY SMART.

FIRST RATE SERVICE AT LOW CHARTER PRICES.

Individuals cannot get a lower seasonal airfare to Europe than on Econair Canada Advance Booking Charters. And you get first rate service in Air Canada(AC) jets, with the full complement of flight personnel. First rate meals and bar service—both free.

Enjoy Econair convenience. All our flights leave at 9.15 p.m. We're the only ABC charter service that uses Heathrow Airport, handiest to London and for connecting flights. And we give you, not 44, but 66 lbs. baggage allowance—helpful if you want to bring back any purchases.

We guarantee you go. Econair Canada, an affiliate of Air Canada, offers a wide choice of departure dates, with various lengths of stays overseas. We guarantee if you pay on time, you go. (Flight cancellation insurance, in case of sickness or accident, costs only $6 extra per person.)

Save a bundle. You don't have to belong to a club to take advantage of Econair Canada's low, low ABC fares, you just book through your travel agent. Save more than $550 over the regular economy fare to London during this summer's peak travel season. Or more than $270 over the 21-day excursion fare. (Children under two travel free.) How's that for smart?

VANCOUVER-LONDON

FROM $379 RETURN*

Save this list of holiday dates. Check off the flight you want—it will be confirmed for you immediately. You must reserve your flight at least 63 days in advance, and pay a non-refundable deposit of 10%. (If you cancel up to 45 days in advance of flight day, you lose only your deposit. Within 45 days, $100 is non-refundable.) Available only through travel agents.

Please note: These fares are subject to adjustment to reflect any abnormal increase in costs.
All Econair Canada flights are governed by the Advance Booking Charter Provisions of the Canadian Transport Commission and approved by the Air Transport Committee.

*There is an additional charge of $5.00 to be paid at time of final payment to cover the cost of the Canada air transportation tax imposed on the charterer.

FLIGHT LIST

VANCOUVER (INTERNATIONAL AIRPORT) to LONDON (HEATHROW)

	DEPARTURE	RETURN	DURATION (DAYS)	MUST BOOK BEFORE	FINAL PAYMENT DATE	RETURN AIR FARE (Per Person)
			MAY			
AC-DC8	Thu May 1	Fri May 30	29	Feb 28	Mar 18	$379.
AC-DC8	Thu May 1	Fri Jun 13	43	Feb 28	Mar 18	$379.
AC-DC8	Thu May 8	Fri Jun 6	29	Mar 7	Mar 25	$379.
AC-DC8	Thu May 8	Fri Jun 20	43	Mar 7	Mar 25	$379.
AC-DC8	Thu May 15	Fri Jun 13	29	Mar 14	Apr 1	$379.
AC-DC8	Thu May 15	Fri Jun 27	43	Mar 14	Apr 1	$379.
AC-DC8	Thu May 22	Fri Jun 20	29	Mar 21	Apr 8	$379.
AC-DC8	Thu May 22	Fri Jul 4	43	Mar 21	Apr 8	$379.
AC-DC8	Thu May 29	Fri Jun 27	29	Mar 27	Apr 15	$379.
AC-DC8	Thu May 29	Fri Jul 11	43	Mar 27	Apr 15	$379.
			JUNE			
AC-DC8	Thu Jun 5	Fri Jul 4	29	Apr 4	Apr 22	$379.
AC-DC8	Thu Jun 5	Fri Jul 18	43	Apr 4	Apr 22	$379.
AC-DC8	Thu Jun 12	Fri Jul 11	29	Apr 11	Apr 29	$379.
AC-DC8	Thu Jun 12	Fri Jul 25	43	Apr 11	Apr 29	$379.
AC-DC8	Thu Jun 19	Fri Jul 18	29	Apr 18	May 6	$379.
AC-DC8	Thu Jun 19	Fri Aug 1	43	Apr 18	May 6	$379.
AC-DC8	Thu Jun 26	Fri Jul 25	29	Apr 25	May 13	$444.
AC-DC8	Thu Jun 26	Fri Aug 22	57	Apr 25	May 13	$444.

VANCOUVER (INTERNATIONAL AIRPORT) to LONDON (HEATHROW)

	DEPARTURE	RETURN	DURATION (DAYS)	MUST BOOK BEFORE	FINAL PAYMENT DATE	RETURN AIR FARE (Per Person)
			JULY			
AC-DC8	Thu Jul 3	Fri Aug 1	29	May 2	May 20	$444.
AC-DC8	Thu Jul 3	Fri Aug 29	57	May 2	May 20	$444.
AC-DC8	Thu Jul 10	Fri Aug 8	29	May 9	May 27	$444.
AC-DC8	Thu Jul 17	Fri Aug 15	29	May 16	Jun 3	$444.
AC-DC8	Thu Jul 24	Fri Aug 22	29	May 23	Jun 10	$444.
AC-DC8	Thu Jul 24	Fri Sep 5	43	May 23	Jun 10	$444.
AC-DC8	Thu Jul 31	Fri Aug 29	29	May 30	Jun 17	$444.
AC-DC8	Thu Jul 31	Fri Sep 12	43	May 30	Jun 17	$444.
			AUGUST			
AC-DC8	Thu Aug 7	Fri Sep 5	29	Jun 6	Jun 24	$444.
AC-DC8	Thu Aug 7	Fri Sep 19	43	Jun 6	Jun 24	$444.
AC-DC8	Thu Aug 14	Fri Sep 12	29	Jun 13	Jun 30	$444.
AC-DC8	Thu Aug 14	Fri Sep 26	43	Jun 13	Jun 30	$444.
AC-DC8	Thu Aug 21	Fri Sep 19	29	Jun 20	Jul 8	$379.
AC-DC8	Thu Aug 21	Fri Oct 3	43	Jun 20	Jul 8	$379.
AC-DC8	Thu Aug 28	Fri Sep 26	29	Jun 27	Jul 15	$379.
AC-DC8	Thu Aug 28	Fri Oct 10	43	Jun 27	Jul 15	$379.
			SEPTEMBER			
AC-DC8	Thu Sep 4	Fri Oct 3	29	Jul 4	Jul 22	$379.
AC-DC8	Thu Sep 4	Fri Oct 17	43	Jul 4	Jul 22	$379.
AC-DC8	Thu Sep 11	Fri Oct 10	29	Jul 11	Jul 29	$379.
AC-DC8	Thu Sep 11	Fri Oct 17	36	Jul 11	Jul 29	$379.

econair canada

AVAILABLE ONLY FROM TRAVEL AGENTS.

VENTUREX LTD.

REDWING TRAVEL LTD.
645 Fort St.
383-5311
FLY SMART.

THOMAS COOK/CANADA
1322 Douglas St.
388-7811
FLY SMART.

Coast to Coast
Newspaper Advertising Sells The Most

Book through your Victoria Travel Agents Association Member

ALADDIN 656-5561 · BAYSHORE 382-7102 · BURRITT 386-7674
BCAA 382-8171 · PAULIN 382-9168 · FEATHERSTONE 386-6101

FLY SMART.

BLANEY'S 382-7254 598-4531 · TRAVELEYDEN 388-4201 · WESTERN CANADA 382-6160
TOTEM TRAVEL 595-1181 388-6281 · TRAVELWORLD 382-3121 · BAINS 386-6363

Next Time He Wants a Woman!

PORT OF SPAIN, Trinidad—A man and a woman on a raft crossing the ocean is good but "definitely not two or three men" without women, says the leader of the latest Atlantic epic.

The Last Generation, a six-ton steel raft, reached this Caribbean island this week, 81 days after two Belgians, **Alfons Oerlemans** and **Raoul de Boel,** and a Moroccan fisherman, **Hassan Cribatou,** left the Moroccan coast to drift across the Atlantic.

"I have found that on such trips the human element is the weakest link in the whole chain of events. Last year, for example, when I attempted to cross the Atlantic in a pneumatic raft, my crewman was all right for the first few days and then he just went. Fear of the large waves and the loneliness of what is an Atlantic crossing caused him to break down, and I had to give up the trip a few hundred miles out," Oerlemans said.

"Now, I find that three men on a raft alone has the same effect. There is no female companionship. Day after day there is nothing but the lonely sea and the lonelier sky, then one gets the feeling he is going mad and tempers flare. Only then do you realize how different you are basically from your fellow crewmen, and that only serves to increase the difficulties.

"But I have realized that madness is a relative thing or rather sanity is a relative thing. Crossing the Atlantic on a raft may be madness to another, but for me it is sanity."

The three bearded seafarers were greeted by a large crowd including Oerlemans' wife, Agatha. She flew to Trinidad last weekend.

Oerlemans said he made the voyage to observe pollution in the Atlantic and human behavior. he plans a documentary film on the human environment and a book.

"I believed this generation would be the last one if we did not do something fast about stopping pollution," he said. But though he observed considerable pollution, there's "still time to save ourselves," he said. "This after all may not be the last generation."

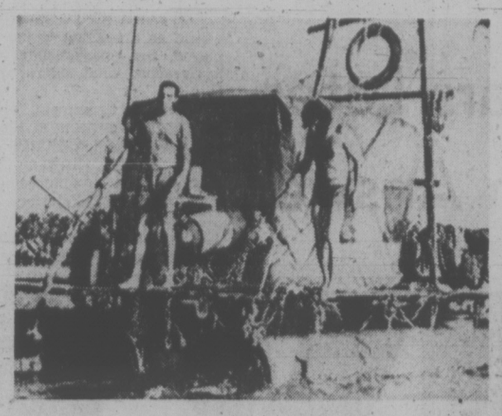

FLOATING HOME . . . for 81-day voyage

NOW AUDREY CHANGES MIND

HAMILTON—**Audrey Robb,** who said after winning $1 million in the Olympic Lottery last November that she would continue working, has had a change of heart. Mrs. Robb left her $133-a-week job as a teletype operator Friday for a European trip.

THE MELROSE CAFE
"WE NEVER CLOSE"
5-oz. TOP SIRLOIN STEAK with Mushrooms and Onions
or
ROAST SIRLOIN OF BEEF with YORKSHIRE PUDDING
Both include soup, salad, vegetables, potatoes, beverage.
Your Choice 2.95
622 Yates 383-9715

HAWAII
15 DAYS
Package Tours
Mondays from Victoria
January 20 to March 21
$429 up
Air, Hotel Transfers
Call in Today for Your Brochure from . . .
WILLIS TRAVEL SERVICE
578 Yates 385-4312
Opposite Post Office
for Personalized Service

people

STREETCAR DRIVER WANTS GUARD DOG

TORONTO — **Keith Adams,** who has twice been beaten unconscious since he started his job as a streetcar operator four months ago, says he is considering taking his Dalmation dog (right) to work for protection.

"I refuse to accept these things as part of the job," the 25-year-old operator said after the second beating.

"The aggravations, the drunks sick in the streetcars, getting tied up in traffic are part of the job, but not getting beaten and robbed."

Adams said he "can't take a weapon" with him on his rounds but that there is no ruling against taking an animal to work.

"I plan to go back to work and to the union to see what can be done, not only for myself but for the other guys," he said.

"The end of the line in some places is a remote field or in an industrial complex. A person could get killed there quite easy and no one would know until the next bus came along."

His Kingdom Lost

LONDON — A Ghanaian factory worker is claiming damages for the loss of three fingers in an industrial accident which he says means he no longer can be a king.

Agyemang Sarkodee is seeking damages arising out of the accident almost three years ago.

A lawyer involved in the case said "the basis of the claim is that he would have become king when his uncle retires in two years' time. But because of a tribal custom no person who has suffered disfigurement can become king."

When You Gotta Go . . .

KNOXVILLE, Tenn. — **Woodrow Harvey** was in such a hurry to go to the bathroom that he fired five pistol shots through the lock of the closed door as his son-in-law, already in occupation, scrambled for safety out of the window.

"I was just trying to shoot the bathroom door open. it was locked and I had to get in there," Harvey, 58, told a court here when he appeared on a felonious assault charge brought by his wife.

Judge **Jewell Watson** reduced the charge to simple assault and imposed a six-month suspended sentence.

"I advise you to get an extra key to that bathroom so you won't have to shoot your way in when you have to go," he said.

AIR-SEA
HAWAII CRUISES
10 days and 14 days, Feb. 19, Mar. 24, May 1, May 20, June 8, 27, July 16, Aug. 4 and 20, Sept. 16, Oct. 16, Nov. 24 and Dec. 18
Jet-Air transportation one-way Vancouver/Honolulu
First-class steamship accommodation
All meals, service, entertainment on ship
Rates begin at $1,075 complete as above mentioned
BAINS INTERNATIONAL TRAVEL SERVICE LTD.
Opposite the Bay 1710 Douglas Street
386-6363

Dead Rabbi Was Alive

NEW YORK — A former Passaic, N.J., rabbi has been convicted of mail fraud in a scheme to collect $200,000 in insurance benefits by certifying himself dead.

Louis Wolfish, 43, was convicted of fraudulently obtaining and submitting to an insurance company a forged death certificate.

The certificate, issued by the Israeli Interior Minister, stated that Wolfish died in Jerusalem in January, 1971.

He was convicted of three mail fraud counts which could result in penalties of up to 15 years in prison when he is sentenced March 3.

According to prosecution witnesses, the scheme was successful. The Bankers Security Life Insurance Society mailed a cheque for $180,000 in December 1971, which Wolfish deposited in a New York bank. Another cheque for $20,000 was mailed by another insurance company in January, 1972.

Defence lawyer **Michael Rosen,** who contended throughout the 10-day trial that if there was fraud it was the work of others, said he intended to appeal. Wolfish was dismissed from the Passaic temple last February following his indictment.

The Trashman Cometh . . .

ATLANTA—Four garbage trucks hauled away piles of garbage from inside the duplex apartment of **Willie Hill** Friday. Hill, who had saved all his garbage since last summer, says he is going to sue the city to get it back. He can make money with the garbage, Hill claims.

The trucks came in response to complaints from Hill's neighbors. Willie, 64, had been collecting garbage since he moved into the house with his sister last July. He told everybody he was going to make money with it, although he didn't say how.

His sister **Evelyn Murin** said, "I had to move out of here Nov. 1 because he had that house packed with trash wall-to-wall and nearly to the ceiling.

Rosa Wright, who lives in the apartment next door, said, "it was stinking so bad I couldn't sleep at night. Lord, I declare, he must have lost his smellers. "I sprayed. I put down all kinds of deodorants and air fresheners, and none of it did any good."

Mrs. Wright said Hill "brought home garbage, anything, everything. Old bottles, cans, papers. He even brought home old rotten fish heads from the fish market."

Outside the house, Mrs. Wright said, Willie is very neat.

"That man used to keep this yard spotless," she said.

"He would sweep it up with a broom, even the grass, and he'd pick up all the trash and take it in the house."

Mrs. Murin said she didn't know what Willie would do now, but "I sure ain't gonna let him know where I'm living now, because first thing you know I'll look up and here he'll be coming with an armful of old bottles."

LUCIEN'S BACK IN TOWN

MONTREAL — **Lucien Rivard** is back in town.

He arrived from New York Friday night after serving nine years of a 20-year sentence for narcotics smuggling.

"It wasn't a bad experience," the 59-year-old former resort operator said of his prison years.

A mob of reporters and photographers pounced on him at his arrival at Montreal International Airport.

"No idea," was the terse reply he made when asked what his plans were.

"Bullshit," he added when questioned on reports he intended to operate gambling casinos in Spain or Haiti.

Rivard said he intended to spend some time in the Laurentian hills north of here where his wife, Marie, was waiting.

Rates Hit Cattlemen

CALGARY (CP) — Chris Mills, secretary of the Canadian Cattlemen's Association, said Thursday the continuation of current freight rate policies will gradually force Prairie producers out of livestock production, and back to straight grain farming.

Mills, in a news release, said the recently announced rate increases on beef and live cattle will lower returns to Western feedlot operators by about $6 a head compared with similar cattle in eastern Canada.

PALM SPRINGS
MARCH 6 TO 18
RELAX — at the Dunes (4 nights) — bask in the warm dry desert air . . . what could be more enticing . . . the hot jet swirl pool or just a swim (2 pools). A drive to Salton Sea and a visit to the Painted Canyon . . . sheer walls of multicolored rock, a picturesque spot that you will remember. Return via the Coast route. A visit to Solvang, overnight in San Luis Obispo then 2 nights in San Francisco. On through the Redwoods, Eureka and Portland.
Treat Yourself — Reserve Early by Deposit.
Call for detailed itinerary.
Single $375 Twin $300 Double $290
B.C. TRAVEL
402-1029 Douglas St. 385-4732

FOR TRAVEL INSURANCE
P. R. Brown and Sons Ltd.
762 Fort St.
385-3435

Sunflight®
MAUI
apartment; direct flight to Honolulu
$549
You fly direct from Victoria to:
Honolulu ..... from $429
15 nights via PWA
Maui ..... from $549
apartment, 15 nights; via PWA
PLUS MANY FLIGHTS TO OTHER SUNSPOTS FROM VANCOUVER
BLANEY'S TRAVEL SERVICE
920 DOUGLAS ST. 382-7254
1503 WILMOT PLACE 598-4531

OXFORD FOODS
271 COOK STREET
Open Daily 9-9; Sunday 10-7
Prices Effective
Sunday, Jan. 19; Tuesday, Jan. 21
We Reserve the Right to Limit Quantities
MJB COFFEE 2 lb. tin 2.19
MAPLE LEAF HAM 1½-lb. Tin 2.29
EAST POINT SHRIMPS 4¼-oz. Tin ..... 69¢
Sliced, Vacuum Pack BOLOGNA 1-lb. Pkg. ..... 69¢
LIBBY'S Frozen ORANGE JUICE 5 6-oz. Tins 1.00
SUNFLOWER BARTLETT PEARS 3 14-oz. Tins 1.00
NESTLES PUDDINGS 3 14-oz. Tins 1.00
SURF DETERGENT 5 lb. Box 1.69

LAST RENO SPECIAL
FEB. 8 — $85 EA. DOUBLE
Spring Season Commences Feb. 22
7 Days — $124 Ea. Tw. or Dble.
Weekly Tours Commence March 8
Includes: • Good accommodation • Transportation by luxury coach • Side tours and valuable fun packages • 6 Meals and get aquainted party • $1000 Excess medical insurance.
CALIFORNIA TOURS — 15 DAYS
Depart monthly — January 26 to November 23
• Coast to California through the towering Redwoods.
• Tour San Francisco and relax at Ventura by the sea.
• Enjoy the hospitality of Solvang, Little Denmark.
• Visit beautiful Busch Gardens in Los Angeles.
• Shop in the markets of Tijuana, Mexico.
• Enjoy the excitement and glamour of Las Vegas.
• Enter the fascinating world of Disneyland.
• Knott's Berry Farm
• Re-live great moments in movies at Movieland Wax Museums.
ALL FUN — RIGHT! ! !
DISNEYLAND 10 DAYS Departing March 28 and 29
CAL./ARIZONA 16 Days — departing Feb. 22
CAL./PALM SPRINGS 15 Days — departing Feb. 8
MARITIMES 22 Days—departing June 7, July 26, Aug. 16
AIR FLIGHTS
Reno/Lake Tahoe Fun Flights — 7 Nights
Departs Van. March 2 to May 25 — $189
Ea. Tw. or Dble.
Enquire about other flights to Hawaii — Mazatlan — Puerto Vallarta — ABC to London
Reserve Now!
Contact your travel agent or
ALL-FUN TRAVEL
2620 QUADRA STREET
382-4271
ALL FUN TOURS!

WILLIS for WARDAIR
BOOK NOW! CHARTERS
• LONDON $344 UP
• AMSTERDAM $354 UP
• PRESTWICK $329 UP
PHONE TODAY!
385-1533
or
385-4312
WILLIS FOR WARDAIR
578 Yates St., Victoria
2 WEEKS to 6 Weeks

ELEO POMARE DANCE COMPANY
KAZUKO HILLYER PRESENTS
"INVENTIVE AND RICHLY EXPRESSIVE"
—WASHINGTON POST

McPherson Playhouse
FRIDAY 14th of FEBRUARY, 8 p.m.
ONE PERFORMANCE ONLY
TICKETS: $6.50, $5.50, $4.50
On sale from January 31st at McPherson Playhouse and at Victoria Ticket Bureau at EATON'S

(Double) Room at the Inn for Unweds Dependent on Winks—and Dishonesty

NEW YORK (UPI) — Can an unwed couple find love, happiness and a double bed in a New York city hotel?

The answer, a United Press International survey revealed, is yes, providing the twosome is willing to lie and endure a wink or two from the desk clerk.

Two reporters, carrying luggage, a camera and a vistor's guide to New York City, and posing as an unmarried couple, attempted to register in some of Manhattan's better-known hotels.

The results ranged from no-questions-asked to "sign Mr. and Mrs." to "no," apparently prompted by a widespread — and apparently erroneous — belief that it is illegal for a hotel to place an unwed man and woman in the same room.

At the plush St. Regis, where the clientele varies from wealthy dowagers to rock music stars, the couple, after telling the clerk they were unwed, were told "just sign one name" to get the key to their $85-a-day suite.

But at the equally posh Plaza, the Edwardian hostelry overlooking Central Park, the pair got a raised eyebrow and a flat "no" after they told the clerk they wished to spend the week.

Other hotels were willing to compromise. At the New York Hilton the clerk explained, "You have to be Mr. and Mrs. — you know you're not, but I have to put you down as Mr. and Mrs. to give you a room."

Told that was unacceptable, the clerk said "Okay, two rooms?"

Down the street at the Americana the clerk was a little surprised when the couple informed him they were not married. But he quickly recovered and said, "Okay, then I suggest you put down Mr. and Mrs. — it's a state law, you know."

At the Hotel Algonquin, a favorite spot for the literary and theater crowd, the clerk seemed disappointed at the reporters' frankness, lack of imagination and insistence in signing both names on the registration form for a $66-a-day suite.

"Well," he said icily, "I can't do if that way."

At the Taft, the clerk, learning an unwed man and woman wanted to register under both names, whisked the registration blank off the desk.

"Can we get the room if we register as Mr. and Mrs?';" the clerk was asked, whereupon the form quickly reappeared.

But down the street at the Abbey Victoria, where a double goes for a mere $21-a-day, the unmarried couple was denied a double room.

"No," the clerk said gruffly, "it's against the law in New York State."

In the Biltmore, a favorite meeting spot for college students during the fifties, the clerk seemed to have a stock solution for any problem.

"We're not married," one of the reporters told the clerk, as they began to sign up for a $48-a-day room, complete with double bed.

"Just register under one address and write the two names in," he said.

At the Commodore, a hotel next to Grand Central Station, the clerk said, "Sign Mr and Mrs." when the reporters declined, the clerk said, "Then I can't give you one room."

Various legal sources were unable to find any specific law prohibiting cohabitation by unwed couples in hotels. The sources suggested that some other statute might apply, although none had knowledge of such law.

While the reporters found getting into the hotels relatively easy, getting out was more difficult.

Usually, though, their refusal to sign "Mr. and Mrs." ended the transaction, with the young woman saying, "No, that would be dishonest, and, besides it's against my woman's lib principles."

HAZERS CLEARED

FREEHOLD, N.J. (AP) — Seven Monmouth College students have been cleared of manslaughter charges in the death of a fraternity pledge during a hazing.

The students, members of Zeta Beta Tau fraternity, were charged after William Flowers, 19, died Nov. 12 when a mock grave caved in on him. The jury cleared the students after hearing testimony Thursday.

The college's board of trustees is considering disciplining the students, according to George Lambert, vice-president of student services at the college.

Flowers and four other pledges were undergoing a ritual burial on a beach in Long Branch when sand caved in on Flowers and asphyxiated him. He would have been the chapter's first black member.

Big Brother Week Starts

Wayne Gardiner's list of fatherless boys looks especially long to him today.

Big Brother Week throughout Canada starts Sunday and the staff counsellor for Victoria Big Brothers wants every boy to have a man who'll help him grow up.

"We always need big brothers," he said.

If men would put themselves in these boys' places — and imagine young life without a father — more would volunteer their time, he said.

"All we ask is a minimum of four hours a week."

In many cases "it's saving these boys from future trouble with the law," he said.

Boys chosen by the organization to receive big brothers are those whose fathers have been taken from them by death, illness, desertion or imprisonment.

The organization has 16 chapters and nine steering committees supervising the Big Brother service in B.C.

A Big Sisters, a similar service for motherless girls, has been running for about four years in Victoria, but a special week has not yet been set aside, said Victoria spokesman Elaine Weatherdon.

HAWAII
Is Still Open
3 WEEKS
Hotel, air, kitchenettes, from Victoria
$1095 FOR TWO
TRAVELEYDEN TOURS
768 Fort "The Happy Travel Shop" 388-4201

Maui with Sunflight Hawaii
Canada's Number One Holidaymaker.
apartment; direct flight to Honolulu
direct from Victoria
$549
$429
You fly direct from Victoria to:
Honolulu ..... from $429
15 nights: via PWA
Maui ..... from $549
apartment, 15 nights: via PWA
Plus from Vancouver
Mazatlan ..... from $299
7 nts. 14 nts. from $339, via Wardair 747
Puerto Vallarta ..... from $399
14 nts., breakfast, dinner: via PWA
San Diego ..... from $279
7 nts. incl. 2 nts. Anaheim (Disneyland)
California fly/drive ..... from $319
7 nights, includes car, hotels
Fiji ..... from $839
15 nights, Nandi, Suva, Coral Coast
Prices are per person, 2 people per room, include air fare, hotel and other features shown in Sunflight brochure. Service charges, taxes and most meals extra. Prices higher for some departures.
TOTEM TRAVEL
Hillside 595-1181
MAYFAIR 386-3277
DUNCAN MALL 748-2594
"At Totem, most of all it's the People"

PASSPORT PHOTOS
WHILE YOU WAIT
4 MINUTE SERVICE
OR REGULAR 1-DAY service
JUS-RITE STUDIO
716 YATES—384-8041

Fly free to Los Angeles
Fly from Vancouver for any cruise to Mexico between Feb. 14 and May 23.
We'll make it easy for you to meet a Princess. We'll fly you free to Los Angeles from Vancouver (one-way) on Western Airlines for any cruise to Mexico 7 days or longer between Feb. 14 and May 23.
Your travel agent has all the details about these ITX fares and complete package tours from Canada.
Pick your floating resort: the elegant Island Princess or the sleek Sun Princess. Pick your departure date: 17 in all—from 7 to 14 day cruises. Pick your destination: Acapulco, Puerto Vallarta or the fascinating Sea of Cortez.
And look what's popping on any cruise between Feb. 20 and April 1: Champagne Cruises. There'll be champagne and candlelight. Moonlight and music. A Cinderella Ball. Special entertainment. The Captain's Champagne Cocktail Party. Prizes of champagne for the many contests. And, of course, our free air program applies. Call your travel agent now.
Fly on a Western Airlines Champagne Flight.
Registry: British

Princess Cruises, 409 Granville Street, Vancouver, B.C. V6C 1T2. (604) 682-3811.
Send brochures on ☐ Mexico ☐ Caribbean/S. America ☐ Canada/Alaska ☐ Princess Tours
NAME
ADDRESS
CITY PROVINCE CODE
MY TRAVEL AGENT CITY
Princess Cruises
part of the growing world of P&O
AP-09-1-19

Hawaii for

CONTINENTAL'S ECONOMY/DISCOUNT FARE
$232 PLUS TAX
ROUND TRIP SEATTLE TO HAWAII
Continental has Economy/Discount Fares on every flight to Hawaii. A midweek, round-trip Economy ticket from Seattle is $232 plus tax, $14 less than midweek Coach. You skip a meal and pocket the difference.
CONTINENTAL'S 8 DAYS-1 ISLAND WAIKIKI TOUR
FROM $279* INCLUDING AIR FARE FROM SEATTLE
Tour features: Round-trip Coach air fare from Seattle • 7 nights accommodations at first class and deluxe hotels • Lei greeting • Introductory city sightseeing • All transfers • Welcome party and general tour briefing • Hawaiian host to assist your every need • Visit to handicraft factory • Selected optional tours from which to choose • Optional U-drive package • Optional full week's extension • All applicable taxes and airport security surcharge are additional. (IT5-CO1 801 CX)
HIGHLIGHT TOUR 15 DAYS—4 ISLANDS
FROM $569* INCLUDING AIR FARE FROM SEATTLE
Highlights of this exciting 4 island tour include: Round-trip Coach air fare from Seattle • Lei greeting • Flight to Hilo, Hawaii • 2 nights at Orchid Island Hotel • Tour of Rainbow Falls, Orchid Nursery and Volcanoland • 3 nights at Kona Lagoon Hotel • Kona Coast Cruise • Flight to Maui • 3 nights Kaanapali Beach Hotel • Flight to Kauai • 3 nights Kauai Beach Boy Hotel • Fern Grotto Tour • Flight to Honolulu, Oahu • 3 nights Ala Moana Hotel • Circle Island Tour • Tour of Honolulu • All applicable taxes, services and airport security surcharge. (IT5ITH57)
People who fly Continental to Hawaii can tell you all about the good things we have going for us. New daily service. On-time arrivals. Morning departures featuring a 3-egg omelette breakfast. Great in-flight service. Plus our comfortable, wide-bodied DC-10's with stereo and movie entertainment, complimentary champagne and Cold Duck—even in Coach.
At Continental, we don't just fly you to Hawaii. We really move our tail to make your trip one that you'll never forget.
For more information, see your travel agent, our partner in getting things done, call Continental Toll Free at Zenith 8806, or mail the coupon.
*All prices per person double occupancy, based on GIT Coach air fare. 8 days—1 island tour Monday and Thursday departures. Highlight Tour Monday departures.
CONTINENTAL AIRLINES VCT
P.O. Box 9000, Van Nuys, California 91406
Please send me Continental's free HAWAII FOR brochure.
☐ 8 Days/1 Island Waikiki Tour (IT5-CO1 801 CX)
☐ Highlight Tour (IT5ITH57)
Name
Address
City State Zip
Phone My Travel Agent is
We really move our tail for you.
CONTINENTAL AIRLINES
The Proud Bird with the Golden Tail.

Left-Over Soldiers Still in Hiding

By JOHN BURGESS

BANGKOK (WP) — Chisaburo Sabe speaks Thai haltingly and his Japanese is not much better. "I haven't spoken Japanese in 30 years," he explained.

Technically, Sabe is a fugitive, and has been since the Second World War. There was a minor stir recently when he was "discovered" by the outside world and Japanese journalists visited him to write a story.

But for Sabe, and for several hundred other former Japanese soldiers who fought in Thailand and were taken prisoner here during the war, life in the lush countryside surrounding their onetime prison camps seemed an attractive alternative to going home in defeat to a countryside surrounding their war-shattered Japan.

Now there are believed to be about 60 of these men still in Thailand — a few of them, like Sabe, still hiding out in isolated rural communities, apparently fearful of discipline from both Thai and Japanese authorities, and others, like Yoshihisa Matsuda, prosperous and respected businessmen.

The war itself never really came to Thailand, although about 100,000 men of the Japanese Imperial Army passed through the country, most of them enroute to Burma.

★ ★ ★

When the war ended, the Allies had moved into Thailand, found thousands of stragglers from the Japanese forces and put them into a low-security camp about 60 miles northwest of Bangkok. Most of these were eventually repatriated to Japan, but some slipped away and stayed in Thailand.

Sabe, 53, came to Thailand as a corporal shortly before the war ended. Today he and his Thai wife live, poorly by local standards, in a ramshackle wooden house under a coconut grove. The house is miles from a major road but only a short walk from the camp where Sabe was held as a prisoner of war three decades ago.

Sabe, technically a fugitive, has never obtained an alien permit to stay in Thailand, and some people who have visited him think he still worries that the Japanese army will court-martial him for deserting.

Perhaps as a consequence, he is extremely timid and answers questions with as few words as possible.

Sabe still retains certain Japanese customs. He received his foreign guests by spreading out a bamboo mat on the ground outside his home. He squatted on it, spine erect, both legs underneath him and his hands on his lap.

As if addressing a superior officer in the army, Sabe explained that he earns his living by selling banana leaves, harvesting coconuts and working as a laborer.

Why did he stay in Thailand? "I had no money and I didn't know if my relatives were alive or not," he said. Sabe is from Okinawa and had received reports of the fierce battles that destroyed much of the island when the Americans invaded many of the Japanese soldiers assumed that all of their relatives were dead.

When Japanese journalists visited him recently, Sabe said, it was his first contact with other Japanese since the war years. From them he learned that some of his relatives were still alive and wanted to see him again.

Sabe said he would like to visit them, but did not want to leave Thailand. The Japanese newsmen asked him if he knew how his country had prospered since the war. Yes, he did, he replied but that did not particularly interest him.

Yoshihisa Matsuda, 58, is probably the most prosperous of the Japanese veterans here. He is president of Bangkok's Amarin Hotel, the Sani Chateau nightclub and several other companies, and a member of the local Rotary Club.

Matsuda made a practice of collecting information on veterans who stayed behind. It was he who first located Sabe.

Matsuda travels to Japan almost monthly on business. His first trip home was 21 years ago, he said during an interview in his Bangkok office. "My relatives had built a shrine for me. The army had reported I was dead," he laughed. "But when I turned up they tore down the shrine as quickly as they could."

★ ★ ★

Matsuda was a sergeant in an engineering unit. In 1944 he served in Burma and at the war's end was assigned to the infamous "Death Railway" project connecting Thailand with Burma, the railway that inspired the fictionalized novel and movie Bridge Over the River Kwai.

After the war he was interned by the Allies but escaped.

He came to Bangkok, where he was arrested for not having an alien permit. But during his stay in jail there was a power failure, which Matsuda repaired. He was rewarded with a permit he said, and then built his fortune slowly. Today he is listed in Thailand's "Who's Who."

Sasabe Sunao, 53, is a carpenter. He lives with his Thai wife and five children in a two-story wooden house in a district capital in Nakhon Nayok province north of Bangkok. On the walls of his home, photographs of the young Corporal Sunao are proudly displayed.

One could easily mistake him for a native-born Thai — his skin is dark, he wears the worn cotton pants and shirt common to workmen here, and there is nothing Japanese about his mannerisms.

When the war was over, he deserted rather than go into the prisoner camps. When the other soldiers went home to Japan, he stayed on in Thailand.

"You have to understand what it was like in Japan in those days," he said. "The Japanese army had never been defeated. Going home without winning would have the better thing to do. We have been ostracized and lost our rights as citizens."

"So we had two choices, I thought. Either suicide or deserting and staying here."

Sunao decided that staying alive in Thailand was the better thing to do. He learned carpentry, married a Thai woman and secured an alien permit. He now earns about $3.50 a day.

Two months ago, hotelier Matsuda on a golf outing, stopped at a filling station near Sunao's house. The attendant, noticing that Natsuda was Japanese, commented that there was another Japanese living nearby. Sunao and Matsuda met and Natsuda arranged for Sunao's younger brother and aunt to come to Thailand to visit him.

Sunao said he would like to visit Japan, but not live there.

"It's so easy to make a living in Thailand," he explained. "The climate is good; if you're hungry people will feed you."

He takes an interest in news from Japan and is proud that his country recovered so well from the war.

Still, Thailand is home. Like the others, he will stay until he dies.

BAKERY STRIKE ENDS

CALGARY (CP) — Bakery workers have ended a strike of 14 weeks that disrupted supplies of bread and bakery products to Safeway stores in Alberta.

R. C. Ross, president of the Bakery Workers Union, Local 252, said workers had voted 100 per cent approval of returning to work under a new two-year contract.

He said the contract provides a weekly increase of $52 over two years on a base rate of $189 a week.

DEATHS NO DAMPER TO BRINY ROULETTE

TOKYO (AP) — Despite the death of a famous actor, Japanese gourmets are still playing a briny version of Russian roulette. In indulging their taste for globefish, or fugu, they run the risk of paralysis and quick death.

The danger in sampling this marine delicacy was brought home dramatically Thursday when one of Japan's great actors, Mitsdugoro Bando, died after eating a globefish liver.

The fish gets its name from its ability to distend itself into a globelike shape, much like a blowfish. It has the taste and texture of chicken.

The fish is served in special restaurants and prepared by chefs trained to remove the livers and ovaries, which contain tetrotoxin, a poison deadlier than potassium cyanide.

Properly treated globefish livers and ovaries are eaten by connoisseurs who describe them as great delicacies.

Unproperly treated, they poison about 80 persons throughout Japan every year, with 22 to 26 of them fatalities. There were 27 deaths in 1973, the health and welfare ministry says.

Bando, whose genius earned him the government designation of Living National Treasure, was in Kyoto for a performance. On Wednesday night he dined at a well-known fugu restaurant with four friends.

Returning to his hotel at 11 p.m. he complained of numbness in his legs and arms, tell-tale symptoms of fugu poisoning. A doctor was called at 3 a.m. Thursday and 1½ hours later Bando was dead.

The municipal health centre ordered the restaurant closed for 10 days and an investigation was started. A Kyoto ordinance prohibits the serving of fugu liver, Bando's companions, less daring than he, avoided it.

Bando was widely known as a gourmet and an essayist. He had an encyclopedic knowledge of food, animals and plants.

His death at the age of 68 stunned the theatre world and its devotees. But observers say it is unlikely to slow down the consumption of fugu.

Brando May Buy Monastery

SEATTLE, Wash. (UPI) — Actor Marlon Brando is heading a group of donors who may put up $700,000 to buy the Catholic monastery seized by the Menominee tribe at Gresham, Wis., according to Dennis Banks, cofounder of the American Indian Movement.

The monastery is owned by the Alexian order of the Catholic church. Banks said the monastery would be converted into an Indian hospital.

"We might be within a week of getting a $200,000 down payment through Mr. Brando and his associates," Banks said Thursday.

Banks also said that Brando had paid off a $318,000 mortgage outstanding on a parcel of property in Agoura, Calif., he had donated to Indians.

11-ACRE LAKE PLAN

VANCOUVER (CP) — Council has approved a proposed 11-acre lake which would be located in the east end of the city. The lake was proposed last week by Resources Minister Bob Williams as a $12.8 million project and was submitted by the province to the federal government for funding under the $100 million Urban Demonstration Program. Council approved the project provided a road be built around the lake at no cost to the city. The lake would be west of Main Street, between Chinatown and the Georgia Viaduct.

Charters
WARDAIR & SUNTOURS
BOOK NOW WITH
BLANEY'S TRAVEL
920 Douglas St. 382-7254
1503 Wilmot Place 598-4531

1975 CHARTERS TO EUROPE
Via WARDAIR
Boeing 707 or 747
CALL US TODAY
FOR RESERVATIONS OR INFORMATION
MEMBER AMERICAN SOCIETY OF TRAVEL AGENTS ASTA
BURRITT 635 YATES 386-7574

BUDGET TRAVEL ESCORTED TOUR
TO THE ORIENT
APRIL 9 th—APRIL 29th
$1649.00
Visiting: JAPAN—HONG KONG—BANGKOK AND SINGAPORE
FREE FLIGHT BAGS AND PASSPORT PHOTOS ON ALL BOOKINGS MADE IN JANUARY
PHONE 384-7121 FOR FULL INFORMATION

GREAT BRITAIN CHARTERS
2, 3, 4, 5 and 6 WEEKS
Departures Every Weekend April to October 1975
April 14, 26 and 27 344.00
May 3 to June 15 379.00
June 21 to Aug. 17 444.00
Aug. 23 to Sept. 28 379.00
Oct. 4 to Oct. 18 344.00
Government Approved Flights also available to Prestwick, Amsterdam and Frankfurt
FOR BOOKINGS CALL 382-8171
1075 Pandora at Cook
"Free Parking" (B.C.A.A. Members and Non-Members Welcome)
BCAA TRAVEL AGENCY
YOU'LL LOVE US

PALM SPRINGS—DATE FESTIVAL
Feb. 9 to 22 $295
A few seats still available on this very popular tour, taking in all the beauties of the West Coast, Redwood Forests, etc., to San Francisco, Los Angeles, San Diego, the Date Festival in Indio (Camel Races and Horse Show, etc.). Palm Springs and all the best in between. 14 Days.

CAPITAL TOURS to RENO
DEPARTURES EVERY SUNDAY, MARCH 16 to MAY 25
Get together breakfast before departure courtesy Capital Tours. Wine and Cheese Party the first night out. Lots of free packages, coins, coupons, meals, etc., to make this a jolly 7-day holiday. Larry Edwards our escort welcomes you aboard. Give us a call early to avoid disappointment.
DISNEYLAND EASTER HOLIDAY SPECIAL
Mar. 28 to Apr. 6 As Low as $186 each
10 exciting, scenic, colorful days with lots of time to explore Disneyland, San Diego Zoo, Knotts Berry Farm or shop in Tijuana, Mexico. A fine family holiday. Phone in for the detailed itinerary.
CAPITAL TOURS
Owned and operated by the Hansons of Victoria
Travelling from Victoria back to Victoria, no bus changes.
12 Years of dependable Service.
403-645 FORT ST. Phone 384-1432

TRAVELLING?
Call 384-3322 for complete Information on excess Medical and Hospital Insurance including Rates and Coverage. Policies issued Immediately.
DAVID CARMICHAEL AGENCIES
727-C JOHNSON ST 384-3322

REDWING HOLIDAYS '75
Over 100 departures to California and Nevada in '75 for your enjoyment.
RENO Every Saturday through Feb. 16th $88
RENO-FRISCO 9 days, exciting side trips, night life. $165
CALIFORNIA-NEVADA 16 days of fun $290
DISNEYLAND Next departure Mar. 28, 10 days, includes admission and 15 attractions, several side tours. Family rates from $185 (quint.)
SAN FRANCISCO 8 days, the Romantic City by the Bay $175
LAS VEGAS 9 days, including Reno, Great Shows, bonus packages, $175 per person, based on sharing basis.
Ask for information about Hawaii, Mexico, Europe
REDWING TRAVEL LTD.
645 FORT ST.
383-5311 382-5194

PRINCESS CRUISES
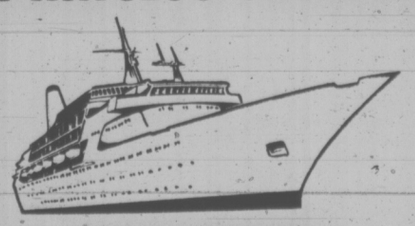
MEXICO AND CARIBBEAN
Fly one way to Los Angeles from Victoria at no extra charge.
WESTERN CANADA TRAVEL SERVICE LTD.
729 JOHNSON ST. Opp. Civic Parkade 382-6166

Thomas Cook/Canada
WORLD TRAVEL SERVICE
CHARTER FLIGHTS TO BRITAIN
Next summer get together with folks in Britain or Europe
VANCOUVER/LONDON
Many 2, 3, 4, 5, 6 weeks and longer charters starting from $344
BRITAIN/VANCOUVER
Many 3, 4, 5 weeks and longer Relative Charters starting from $332
We have prepared for your use a complete list of flights operated by Airlines who have proven their reliability to us.
YOUR CHARTER CENTRE
THOMAS COOK/CANADA
WORLD TRAVEL SERVICE
643 Offices in 53 Countries when you Need Us — We're there
1322 DOUGLAS ST., VICTORIA 388-7811
416 SEYMOUR ST., VANCOUVER 688-0231
Please send me details of charter flights to Britain
NAME
ADDRESS

VI COACH LINES
RENO
Weekly from Feb. 1 — From $125 each
PALM SPRINGS
14 Days — Feb. 9-22, From $289 each
EASTER WEEKEND TOUR
March 29-31 — from $87 each
Rosario Resort, Orcas Island Includes meals while at Rosario
RADIUM HOT SPRINGS
April 7-12 — From $79 each
BLOSSOM TIME—MAI FEST
May 8 - 11 — From $79 each
See the Mai Fest celebrations in Little Bavaria, Leavenworth Wash., the Grand Coulee Dam and miles of blossom time scenery.
LONG BEACH—WICKANINNISH INN
Vancouver Island—3 and 4 Day Tours
May 30 (3 days) — May 24 (4 Days) 3 Days From $91 each, and 4 days From $115 each.
OVERLANDER
June 8-15 — from $195 each
100 Mile House, Prince George, 2 nights Jasper, 2 nights Banff, cruise on Mailgne Lake, buffet at Brewster Chalet, trip on the Sulphur Mountain Cable Car.
FOR RESERVATIONS OR INFORMATION
385-6921
or your local V.I.Coach Lines Agent
B.C. PARLOUR CAR TOUR DIVISION
VANCOUVER ISLAND COACH LINES LIMITED

HEADING SOUTH? CONSIDER CORONADO
An economical, casual village vacation is yours on Southern California's close-to-it-all isle...across the bay from San Diego. Breathe clean, clear, ocean air. A choice of accommodations are available to you including the world-famed Hotel del Coronado...stroll miles of uncluttered beaches...within walking distance from your accommodations. Excellent restaurants offering a variety of menus await you.

Golf, sail or ocean fish. Visit the famous San Diego Zoo or Mexico... all a few leisurely minutes from here.

CORONADO
Visitors Center
P.O. Box 67, Coronado, Calif. 92118
Send for your FREE CORO-KIT

Machine Puts the Squeeze on Red Money Machine

MOSCOW (UPI) — Will the National Sanatorium Company please come forward.

The Soviet Union bought a machine from the otherwise unidentified company in the United States, but cannot figure out what it is supposed to do.

The newspaper Literaturnaya Gazeta says the machine has now seen service in three Moscow fruit and vegetable stores.

But no one knows whether the machine was designed for cooling fruit, squeezing oranges or "perhaps for mixing cocktails," Literaturnaya Gazeta said.

In fact, no one is really certain the machine belongs in a fruit and vegetable store at all.

It is now gathering dust in a city warehouse. Literaturnaya Gazeta said its identification is a plaque on the back which says, "national sanatorium company — laboratory tests."

(The company is not listed in Standard and Poor's register of corporations.)

The newspaper said that with all the assembling and disassembling, together with transport from place to place, the mysterious machine has lost various parts.

According to Literaturnaya Gazeta, the machine was bought in the United States for scarce hard currency, but so far "it has not earned a kopeck."

The newspaper said purchase of the machine was an example of how the Soviet Union wastes some of the money it spends abroad.

"What is this machine and to whom does it belong? it asked. "Who bought it and why?"

Holidays and Wardair

They go together.

Flying people on holidays is our business. It's all we do. And we take pride in doing it better than anyone else. We believe, for example, in smiling. And in being on time. And in being a good host. On every Wardair flight you'll enjoy complimentary bar service. You'll enjoy a delicious filet mignon, with French wines and your choice of liqueurs. Perhaps most of all, you'll enjoy being among friends. Especially when all this comes at a price way lower than any regularly scheduled flight. Let us give you that Wardair holiday feeling, non-stop to Britain and Europe.

1. **Pick your Intervac holiday flight via Wardair.**
2. **Book at least 60 days in advance, and pay a $50 non-refundable deposit per passenger.***

Get together with one of these dates.

VANCOUVER to LONDON return via WARDAIR 747

DEPARTURE	2 WEEK RETURN	3 WEEK RETURN	4 WEEK RETURN	5 WEEK RETURN	6 WEEK RETURN	MUST BOOK BEFORE	PRICE
Mon. Apr 14	N/A	N/A	May 12	May 18	N/A	Thu. Feb 13	$344
Sat. Apr 26	N/A	May 18	N/A	N/A	N/A	Tue. Feb 25	$344
Sun. Apr 27	NA	N/A	N/A	Jun 1	N/A	Wed. Feb 26	$344
Sat. May 3	N/A	May 24	May 31	N/A	N/A	Tue. Mar 4	$379
Sun. May 4	N/A	N/A	Jun 1	N/A	Jun 15	Wed. Mar 5	$379
Sat. May 10	May 24	May 31	Jun 7	N/A	N/A	Tue. Mar 11	$379
Sun. May 11	N/A	Jun 1	Jun 8	Jun 15	Jun 22	Wed. Mar 12	$379
Sat. May 17	May 31	Jun 7	Jun 14	N/A	N/A	Tue. Mar 18	$379
Sun. May 18	N/A	Jun 8	Jun 15	Jun 22	Jun 29	Wed. Mar 19	$379
Sat. May 24	Jun 7	Jun 14	Jun 21	N/A	N/A	Tue. Mar 25	$379
Sun. May 25	N/A	Jun 15	Jun 22	Jun 29	Jul 6	Wed. Mar 26	$379
Sat. May 31	Jun 14	Jun 21	Jun 28	N/A	N/A	Tue. Apr 1	$379
Sun. Jun 1	N/A	Jun 22	Jun 29	Jul 6	Jul 13	Wed. Apr 2	$379
Sat. Jun 7	Jun 21	Jun 28	N/A	N/A	N/A	Tue. Apr 8	$379
Sun. Jun 8	N/A	Jun 29	N/A	Jul 13	Jul 20	Wed. Apr 9	$379
Sat. Jun 14	Jun 28	Jul 5	Jul 12	N/A	N/A	Tue. Apr 15	$379
Sun. Jun 15	N/A	Jul 6	Jul 13	Jul 20	Jul 27	Wed. Apr 16	$379
Sat. Jun 21	Jul 5	Jul 12	Jul 19	N/A	N/A	Tue. Apr 22	$444
Sun. Jun 22	N/A	Jul 13	Jul 20	Jul 27	Aug 3	Wed. Apr 23	$444
Sat. Jun 28	Jul 12	Jul 19	Jul 26	N/A	N/A	Tue. Apr 29	$444
Sun. Jun 29	N/A	Jul 20	Jul 27	Aug 3	Aug 10	Wed. Apr 30	$444
Sat. Jul 5	Jul 19	Jul 26	Aug 2	N/A	N/A	Tue. May 6	$444
Sun. Jul 6	N/A	Jul 27	Aug 3	Aug 10	Aug 17	Wed. May 7	$444
Sat. Jul 12	Jul 26	Aug 2	Aug 9	N/A	N/A	Tue. May 13	$444
Sun. Jul 13	N/A	Aug 3	Aug 10	Aug 17	Aug 24	Wed. May 14	$444
Sat. Jul 19	Aug 2	Aug 9	Aug 16	N/A	N/A	Tue. May 20	$444
Sun. Jul 20	N/A	Aug 10	Aug 17	Aug 24	Aug 31	Wed. May 21	$444
Sat. Jul 26	Aug 9	Aug 16	Aug 23	N/A	N/A	Tue. May 27	$444
Sun. Jul 27	N/A	Aug 17	Aug 24	Aug 31	Sep 7	Wed. May 28	$444
Sat. Aug 2	Aug 16	Aug 23	Aug 30	N/A	N/A	Tue. Jun 3	$444
Sun. Aug 3	N/A	Aug 24	Aug 31	Sep 7	Sep 14	Wed. Jun 4	$444
Sat. Aug 9	Aug 23	Aug 30	Sep 6	N/A	N/A	Tue. Jun 10	$444
Sun. Aug 10	N/A	Aug 31	Sep 7	Sep 14	Sep 21	Wed. Jun 11	$444
Sat. Aug 16	Aug 30	Sep 6	Sep 13	N/A	N/A	Tue. Jun 17	$444
Sun. Aug 17	N/A	Sep 7	Sep 14	Sep 21	Sep 28	Wed. Jun 18	$444
Sat. Aug 23	Sep 6	Sep 13	Sep 20	N/A	N/A	Tue. Jun 24	$379
Sun. Aug 24	N/A	Sep 14	Sep 21	Sep 28	Oct 5	Wed. Jun 25	$379
Sat. Aug 30	Sep 13	Sep 20	Sep 27	N/A	N/A	Tue. Jul 1	$379
Sun. Aug 31	N/A	Sep 21	Sep 28	Oct 5	Oct 12	Wed. Jul 2	$379
Sat. Sep 6	Sep 20	Sep 27	Oct 4	N/A	N/A	Tue. Jul 8	$379
Sun. Sep 7	N/A	Sep 28	Oct 5	Oct 12	Oct 19	Wed. Jul 9	$379
Sat. Sep 13	Sep 27	Oct 4	Oct 11	N/A	N/A	Tue. Jul 15	$379
Sun. Sep 14	N/A	Oct 5	Oct 12	Oct 19	Oct 26	Wed. Jul 16	$379
Sat. Sep 20	Oct 4	Oct 11	Oct 18	N/A	N/A	Tue. Jul 22	$379
Sun. Sep 21	N/A	Oct 12	Oct 19	Oct 26	N/A	Wed. Jul 23	$379
Sat. Sep 27	Oct 11	Oct 18	Oct 25	N/A	N/A	Tue. Jul 29	$379
Sun. Sep 28	N/A	Oct 19	Oct 26	Nov 2	N/A	Wed. Jul 30	$379
Sat. Oct 4	Oct 18	Oct 25	Nov 1	N/A	N/A	Tue. Aug 5	$344
Sun. Oct 5	N/A	Oct 26	Nov 2	N/A	N/A	Wed. Aug 6	$344
Sun. Oct 12	Oct 25	Nov 1	Nov 8	N/A	N/A	Tue. Aug 12	$344
Sat. Oct 18	Nov 1	Nov 8	N/A	N/A	N/A	Tue. Aug 19	$344

VANCOUVER to PRESTWICK return via WARDAIR 707

DEPARTURE	3 WEEK RETURN	4 WEEK RETURN	5 WEEK RETURN	MUST BOOK BEFORE	PRICE
Tue. Apr 29	N/A	May 27	Jun 3	Fri. Feb 28	$329
Tue. May 6	May 27	Jun 3	N/A	Fri. Mar 7	$364
Tue. May 27	N/A	Jun 24	Jul 1	Fri. Mar 28	$364
Tue. Jun 3	Jun 24	Jul 1	N/A	Fri. Apr 4	$364
Tue. Jun 24	N/A	Jul 22	Jul 29	Fri. Apr 25	$429
Tue. Jul 1	Jul 22	Jul 29	N/A	Fri. May 2	$429
Tue. Jul 22	N/A	Aug 19	Aug 26	Fri. May 23	$429
Tue. Jul 29	Aug 19	Aug 26	N/A	Fri. May 30	$429
Tue. Aug 19	N/A	Sep 16	Sep 23	Fri. Jun 20	$364
Tue. Aug 26	Sep 16	Sep 23	N/A	Fri. Jun 27	$364
Tue. Sep 16	N/A	Oct 14	Oct 21	Fri. Jul 18	$364
Tue. Sep 23	Oct 14	Oct 21	N/A	Fri. Jul 25	$364

VANCOUVER to AMSTERDAM return via WARDAIR 707

DEPARTURE	3 WEEK RETURN	4 WEEK RETURN	5 WEEK RETURN	6 WEEK RETURN	MUST BOOK BEFORE	PRICE
Mon. Apr 28	N/A	N/A	N/A	N/A	Thu. Feb 27	$354
Mon. May 5	May 25	Jun 2	Jun 9	Jun 16	Thu. Mar 6	$389
Mon. May 12	Jun 2	Jun 9	Jun 16	Jun 23	Thu. Mar 13	$389
Mon. May 19	Jun 9	Jun 16	Jun 23	Jun 30	Thu. Mar 20	$389
Mon. May 26	Jun 16	Jun 23	Jun 30	Jul 7	Thu. Mar 27	$389
Mon. Jun 2	Jun 23	Jun 30	Jul 7	Jul 14	Thu. Apr 3	$389
Mon. Jun 9	N/A	Jul 7	Jul 14	Jul 21	Thu. Apr 10	$389
Mon. Jun 16	Jul 7	Jul 14	Jul 21	N/A	Thu. Apr. 17	$389
Mon. Jun 23	Jul 14	Jul 21	Jul 28	Aug 4	Thu. Apr 24	$454
Mon. Jun 30	Jul 21	Jul 28	Aug 4	Aug 11	Thu. May 1	$454
Mon. Jul 7	Jul 28	Aug 4	Aug 11	Aug 18	Thu. May 8	$454
Mon. Jul 14	Aug 4	Aug 11	Aug 18	Aug 25	Thu. May 15	$454
Mon. Jul 21	Aug 11	Aug 18	Aug 25	Sep 1	Thu. May 22	$454
Mon. Jul 28	Aug 18	Aug 25	Sep 1	Sep 8	Thu. May 29	$454
Mon. Aug 4	Aug 25	Sep 1	Sep 8	Sep 15	Thu. Jun 5	$454
Mon. Aug 11	Sep 1	Sep 8	Sep 15	Sep 22	Thu. Jun 12	$454
Mon. Aug 18	Sep 8	Sep 15	Sep 22	Sep 29	Thu. Jun 19	$389
Mon. Aug 25	Sep 15	Sep 22	Sep 29	Oct 7	Thu. Jun 26	$389
Mon. Sep 1	Sep 22	Sep 29	Oct 7	Oct 13	Thu. Jul 3	$389
Mon. Sep 8	Sep 29	Oct 7	Oct 13	N/A	Thu. Jul 10	$389
Mon. Sep 15	Oct 7	Oct 13	Oct 20	N/A	Thu. Jul 17	$389
Mon. Sep 22	Oct 13	Oct 20	N/A	N/A	Thu. Jul 24	$389
Mon. Sep 29	Oct 20	Oct 27	N/A	N/A	Thu. Jul 31	$389
Mon. Oct 6	Oct 27	N/A	N/A	N/A	Thu. Aug 7	$354

Fares do not include $3.50 Amsterdam airport departure tax

VANCOUVER to FRANKFURT return via WARDAIR 707

DEPARTURE	3 WEEK RETURN	4 WEEK RETURN	5 WEEK RETURN	MUST BOOK BEFORE	PRICE
Tue. May 13	N/A	Jun 10	Jun 17	Fri. Mar 14	$409
Wed. May 21	Jun 10	Jun 17	N/A	Sat. Mar 22	$409
Tue. Jun 10	N/A	Jul 8	Jul 15	Fri. Apr 11	$409
Tue. Jun 17	Jul 8	Jul 15	N/A	Fri. Apr 18	$409
Tue. Jul 8	N/A	Aug 5	Aug 12	Fri. May 9	$474
Tue. Jul 15	Aug 5	Aug 12	N/A	Fri. May 16	$474
Tue. Aug 5	N/A	Sep 2	Sep 9	Fri. Jun 6	$474
Tue. Aug 12	Sep 2	Sep 9	N/A	Fri. Jun13	$474
Tue. Sep 2	N/A	Sep 30	Oct 7	Fri. Jul 4	$409
Tue. Sep 9	Sep 30	Oct 7	N/A	Fri. Jul 11	$409

Fares do not include $2.00 Frankfurt airport departure tax

All flights governed by the Advance Booking Charter provisions of the Canadian Transport Commission, and approved by the Air Transport Committee.

CANCELLATION

In the event you have to cancel your flight booking any time prior to departure, you automatically forfeit your $50 deposit. Any balance of the fare which has been paid will be refunded by Intervac.

For an additional $6 per passenger, you can purchase Intervac's CHARTER FARE PROTECTION INSURANCE which protects you under most circumstances if your travel plans are necessarily and unavoidably cancelled due to causes beyond your control. The INTERVAC CHARTER FARE PROTECTION INSURANCE will refund the $50 cancellation charge, and in addition will ensure your travel home (point of departure) if you are unable to return to Canada due to sickness, injury or death.

All flights depart from, and return to, Vancouver International Airport. Arrivals and departures in Britain and Europe are at Gatwick (London), Prestwick, Schiphol (Amsterdam), and Frankfurt Main airports, depending on destination.

Fares do not include $5 Canadian Transportation Tax.

Tickets are valid only for flights purchased and cannot be exchanged for other flights.

Full details of Terms and Conditions may be obtained at any Intervac Office.

Infants under 2 carried free of charge.

*With balance of fare due at least 60 days before departure.

InterVac
International Vacations Ltd.
A wholly owned subsidiary of Wardair

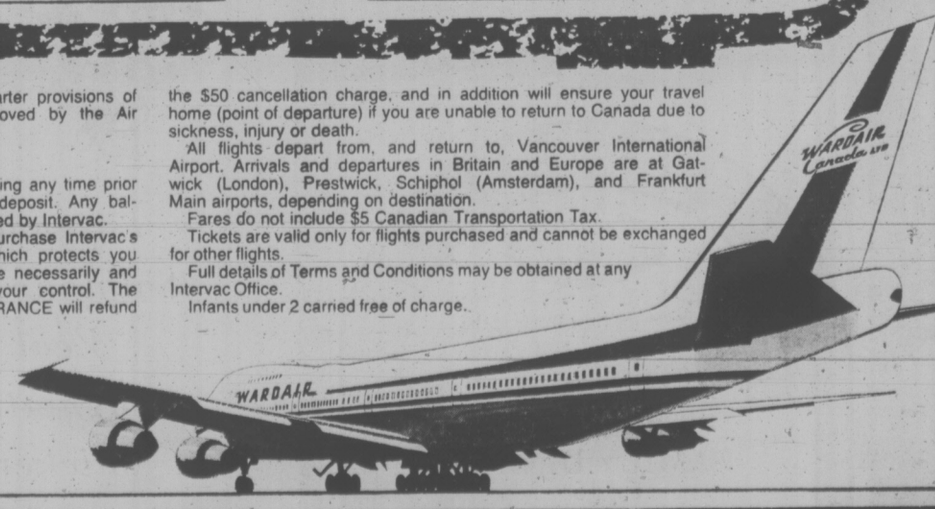

SEE A TRAVEL AGENT

OR CALL INTERVAC (VANCOUVER)

687-0533

Out of town inquiries ask your operator for Zenith 2152 (toll free)
Our new address is suite 920, 1050 West Pender Street
9 a.m.-8 p.m. MON-FRI 9 a.m.-5 p.m. SAT-SUN

ASK MR. FOSTER TRAVEL SERVICE — Main Floor the Bay — 385-8731
4 SEASONS TRAVEL — 620 View St. — 384-7109
HILL TRAVEL of OAK BAY
THOMAS COOK CANADA — World Travel Service — 1322 Douglas St. — 388-7811
REDWING TRAVEL LTD. — 645 Fort Street — 383-5311 or 382-5194
BUDGET TRAVEL — 384-7121

Coast to Coast Newspaper Advertising Sells the Most

IATA BOOK THROUGH YOUR VICTORIA TRAVEL AGENTS ASSOCIATION MEMBER

BAYSHORE 382-7102
BAINS 386-6363
BLANEY'S 382-7254 598-4531
TRAVELWORLD 382-3121
ALADDIN 656-5561
BCAA 382-8171
BURRITT 386-7674
PAULIN 382-9168
TOTEM TRAVEL 595-1181 388-6281
TRAVELEYDEN 388-4201
FEATHERSTONE 382-6101
WESTERN CANADA 382-6160

Celebration of Whales

The beginnings of a crusade that will take Greenpeace V into confrontation with Russian and Japanese whaling fleets this summer will be reflected in an event Jan. 26 at McPherson Playhouse.

The Greenpeace Whale Show is a slide, film and sound defence of the great, intelligent mammal many of whose species are now so close to extinction.

Presenting the absorbing blend of sound and fine visual art is Paul Spong, a man who has spent eight years in research on the subject and has kept stirring photographic and taped records of the creatures he has worked with.

Just as we are beginning to glimpse the incredible nature of whales," he comments at the beginning of the show which was seen recently at Vancouver's Queen Elizabeth Theatre, "we are on the verge of exterminating them forever."

He has worked with Orca (the killer whale) in captivity and spent summer months in studies amidst pods of them in Johnston Strait near Alert Bay.

He tells of an incredible experience in the strait's foggy waters, repeatedly bidding a pod into view by playing his flute. "Our hearing is good, theirs is exquisite," he comments, having spent much time communicating with the whales musically.

Included in the event coming to the McPherson is a film made by a Victoria group under a 1972 OFY grant. This team photographed for the first time a sequence of a whale and her offspring circling majestically underwater.

According to those who have seen the show, the filmed studies of whales cavorting in the strait are breathtakingly beautiful.

Proceeds of the showing will go toward sponsoring an operation, Project Ahab, which will send Greenpeace V, an 80-foot halibut boat, into the North Pacific in May and June to harass the whaling fleets and make contact with the whales.

The operation has the endorsement of outstanding naturalists and environmentalists, including Joan McIntyre, president of Project Jonah, an international group that is demanding a 10-year moratorjum on the killing of whales.

Tickets for the show can be obtained for either of two showings — at 2 p.m. or 8 p.m. They will be available at the McPherson door.

Paul Spong bringing show to MacPherson

NEW WORKS AT GALLERY

More than 50 works of art acquired in recent months are on display at Greater Victoria Art Gallery, 1040 Moss Street, until Jan. 15.

Three old master paintings given by Vancouver donors are among the most important of the acquisitions.

One is a study of a cherub by Sir Joshua Reynolds; there is a landscape by Thomas Jones, another 18th century English master; and a genre study of peasants in a landscape by Phillips Wouwerman, a Dutch master of the time of Rembrandt.

Two outstanding pieces of Georgian silver and a 17th century Italian majolica jar are additions to the gallery's collection of European decorative arts.

Canadian art is represented by canvases painted in the 1930s by Vera Weatherbie of Vancouver, who is famous as the subject of many of the paintings and drawings of F. H. Varley of the Group of Seven.

Arthur Lismer, also a member of the Group, is represented by nine humorous drawings.

Additions to the collections of arts of ethnic cultures and oriental woodblock prints and ceramics are also on view.

Mayor Bares Assets

EDMONTON (CP) — Mayor William Hawrelak has filed a statement with the city clerk's office stating he holds interests in five companies owning properties here.

The mayor's statement complied with the terms of a 1973 city council resolution requiring the mayor, aldermen, and commissioners to file statements of land holdings in and adjacent to the city.

ROLLING STONE

Aretha Goes Back to Soul

By BOB PALMER

Otis Redding, who would probably be wearing Al Green's crown if he were still with us, put soul singing together out of gospel, '50s rhythm and blues, Memphis rockability and country-western music. His work ended with a plane crash in 1967. Aretha Franklin's career began that same year in a Florence, Alabama studio.

Having signed Aretha to Atlantic after her less than fruitful period with Columbia, Jerry Wexler's task was to find the rhythmic emphasis which would best complement her punching, church-rooted power, and he found it in the South. The "new" blend involved elaborating the basic Memphis backing of horns, organ, guitar and rhythm with more keyboards and guitars and, later, strings and vocal groups. Aretha's new album, **With Everything I Feel in Me**, recorded in Miami and New York with the Memphis horns tacked on, returns to the soul blend's base, without the jazzy extensions which have characterized her last few albums.

★ ★ ★

"Without Love" has a telling hook and the kind of driving track Aretha can and does soar on, propelled by Bernard Purdie's committed drumming. It's one of her stronger singles. "Don't Go Breaking My Heart" has a warmed-over intro arranged by Arif Mardin, which attempts the kind of thing Thom Bell created for the O'Jays' "Backstabbers." Unfortunately, the overall sound doesn't have enough bass and mid-range, the instrumentation isn't rich enough, the string line is too familiar, and Aretha's wordless vocal chorus doesn't achieve what Willie Mitchell calls "another elevation." Once this amateurish lapse is out of the way, Aretha takes charge, pushing the words out, making a spectacular octave jump with breathtaking ease. "Sing It Again" is pulsing disco-dance music; "You Move Me" has fantastic time-warp tenor sax by Andrew Love; "You'll Never Get to Heaven" brings a whole new spirit to Dionne Warwicke's la-la warbling and concludes with an effective cappella flourish. Aretha is in good form throughout and the production supports her high-flying without calling attention to itself.

★ ★ ★

Al Green Explores Your Mind testifies to a rather remarkable rebirth. **Living For You** was the low point of Green's Hi period, with formula triumphant; the material undistinguished and only a few nifty vocal tricks to save a sleep-walking performance. Since its release Green has been heckled at the Apollo ("Speak up Al, I can't hear you") and out of the Top Ten for several months, and while these events were no doubt less sobering than his recent injuries at the hands of a jealous woman friend, they do seem to have resulted in a radical review of his aims. Green and co-producer Willie Mitchell have apparently decided that they've reached the limits of sweetness and flab, just when their most fervent admirers were preparing to write them off.

Explores Your Mind, or part of it, returns to Green's Forest City, Arkansas, roots. On "Take Me to the River" he builds a kinetic, driving structure until, as the track fades, he's growling and even screaming, the way we always knew he could. "God Bless Our Love" is the other side of the blues; it's stone gospel, with the simplicity and feeling of an Otis Redding soul ballad. "The City" builds more excitement with a series of stop-time breaks and another fast tempo. These tunes, along with the slightly less distinctive "One Night Stand" and "School Days," are among the most forceful recorded performances of Green's career. "Sha-La-La" and the rest of the songs are formula, but the supercharged context in which they're placed makes them sparkle more than they would have on any previous album.

Franklin and Green are old-fashioned. They seem to be avoiding the expanded rhythmic vocabulary opened up by James Brown and Sly Stone, and they haven't developed into composer-arranger-performer-producers like Stevie Wonder. But both singers display a great deal more sophistication and stylistic integrity than the rest of their competition. **With Everything I Feel in Me** and especially **Al Green Explores Your Mind** must be counted among the season's very best pop LP's.

U.B.C. Musical Theatre Society presents
GEORGE M.
• The musical biography of the man who owned Broadway, George M. Cohan.
• Featuring such tunes as Yankee Doodle Dandy, Harrigan, Grand Old Flag, Give My Regards To Broadway.
January 22-25 at 8:00 p.m.
Matinee January 25 at 2:00 p.m.
McPherson Playhouse
Tickets $3, $4, $5—Now On Sale — McPherson Playhouse Box Office
Also available at Victoria Ticket Centre (You may charge to your Eaton's account.)

The Royal Oak INN
SMORGASBORD
EVERY SUNDAY 5:00 to 9 P.M.
A favorite treat for many of our friends. This Sunday take your family out for a special dinner to the
ROYAL OAK INN
4680 ELK LAKE DRIVE
Reservations call 658-5231

HARLEM GLOBE-TROTTERS IN PERSON!
Presented by the City of Victoria
VICTORIA MEMORIAL ARENA
FRIDAY, JAN. 24, 8:00 P.M.
All Seats Reserved 3.50—4.00—4.50
Tickets Now on Sale at Arena Box Office
9 A.M. — 5 P.M. Daily Except Sunday
Only Vancouver Island Appearance
SPECIAL CHILDREN'S PRICES
12 Years and Under 1.00 Off Regular Prices

The George Inn
QUALICUM BEACH

MINI HOLIDAY WEEKEND
arrive Friday evening and enjoy: Friday Night Accommodation, Saturday Breakfast, Saturday Dinner and Dance, Saturday Night Accommodation, Sunday Breakfast.
$49.95 a couple
Adjacent to a 9-Hole Golf Course — Indoor Pool — Sauna Bath — Convention and Banquet Facilities.
Write: John Newell, Mgr. Box 327
QUALICUM BEACH, B.C. — 752-9238

RE-UNION OF OLD FRIENDS
26th and 27th JANUARY
Victoria Symphony Orchestra
conducted by LASZLO GATI presents
BRAHMS — Tragic Overture
BARTOK — Concerto for Orchestra
and
BRAHMS — Double Concerto for Violin and Cello.
featuring:

MASUKO USHIODA
LAURENCE LESSER

THE ROYAL
Sunday, 26th Jan. at 2:30 p.m. Monday, 27th Jan. at 8:30 p.m.
Tickets $3.25, $4.50, $5.00, $5.75
From Victoria Symphony Office, 748 Johnson, 385-6515
These concerts are sponsored by
The Montreal Trust Company and The Royal Bank of Canada.

11 12 1 GROCERIES 2 10 OPEN - 9 24 HOURS 3 AT 8 QUONLEY'S 4 GOV'T. at FISGARD 7 6 5
MEMORIAL ARENA
SUNDAY
PUBLIC SKATING
2:30 - 4:00 p.m.
8:15 - 10:00 p.m.

Dine Downtown at the
Family Restaurant
Enjoy satisfying, inexpensive "dining-out" often at SCOTT'S!
Open 24 Hours Every Day For Your Dining Pleasure
SCOTT'S RESTAURANT
650 YATES at Douglas

BIG BAND SOUND
of the Kraeling Orch. plays for those who enjoy smooth dancing. Saturday in the spacious Seaview Room. Instrumentalist 8:45-9:30, dancing 9:30—12:30 A.M.
$6 a couple
McMorran's Tableaux CORDOVA BAY LTD. 658-5224

Discover the New World of the
Westwind International Motor Inn
FAMILY DINING
from $4.95 per person
(children ½ price)
in the
LONDON DINING LOUNGE
COMPLETE BANQUET, WEDDING, AND CONVENTION FACILITIES
Seating Capacity from 10 to 400 Persons
For Information 478-8334
741 GOLDSTREAM (Hwy. 1A) 478-8334

GLENSHIEL HOTEL — 606 Douglas
Excellent accommodation for retired people. Three meals daily, afternoon and evening tea, maid service. Elevator and color TV. Adjacent to Beacon Hill Park.
TRY OUR SMORGASBORD, $3.00
Includes tea or coffee
11:30 a.m. to 2:30 p.m.
Facilities for groups up to 80 Phone 383-4164

CLIFF'S LUNCHEON SPECIAL
Self-Serve and All You Can Eat!
• CHICKEN CURRY ON RICE
Fresh baked bread $1.75
All You can eat
Also Serving—Our Regular Menu
Breakfast, Lunch, Dinner—7 Days a Week
the King's Den restaurant
655 DOUGLAS STREET 388-4488
Overlooking Thunderbird Park
AMPLE FREE PARKING

Sunday afternoons
The Department of Music
University of Victoria presents:
Six hour-long Faculty Chamber Recitals
No. 4
19 January, 1975
4:00 p.m.
MacLaurin Auditorium
All Seats One Dollar
Tickets at the Door
Murray Adaskin:
Quintet for Woodwinds
(FIRST PERFORMANCE)
Commissioned especially for The Pacific Wind Quintet by The Canada Council
Ludwig van Beethoven:
Quintet in E flat, Op. 16, for Piano and Winds
Boyde Hood:
Incantations (1969)
Manuel De Falla:
Seven Spanish Songs

The Royal Oak INN
OFFERS YOU GOURMET DINING
Mon. to Sat.
5 to 11 p.m.
in the
Strathmore Room
Sunday 5 to 9 p.m.
SMORGASBORD
4680 ELK LAKE DRIVE
658-5231

BEFORE THE SHOW
Enjoy dining in our Continental Dining Room.
No Cover Charge with Dinner.
* IN THE CRYSTAL BALLROOM *
The Grand Slam
* IN THE CABARET *
THE WILLOWS
Open Monday through Saturday
STARDUST
1037 VIEW ST
Lots of Free Parking
385-1031

little ITALY RISTORANTE
featuring authentic Italian cuisine
Lasagna alla Napoli
Salmone alla Pizzaiola
Veal Scallopini
Spaghetti alla Italiana
Chicken Cacciatore
Served with Italian style soup or salad and garlic bread
$3.95
Reservations: 384-7151
little ITALY RISTORANTE at The James Bay Inn
270 Government Street

audrey johnson

Theatre as Therapy

That theatre has curative and prophylactic powers in its application to the human psyche is not a theory, but a demonstrable fact.

Such knowledge is the powerhouse behind the earnest dedication of people like Richard Courtney, England's Brian Way and UVic's Barbara McIntyre in their drive to make drama an accepted tool within the educational systems.

Two people who are newcomers to this city, Hetty and Allan Clews, have the potential to make a positive contribution in this area as a result of their personal experience in using theatre as a rehabilitative tool.

Hetty came to Victoria from Saskatoon six months ago to prepare their two young daughters for school here and find a house. Dr. Clews followed in November after winding up his general medical practise. He has now opened an office in Victoria.

His special interest is alcohol and drug rehabilitation; his avocation is the theatre and he is a talented amateur actor.

The focus of Hetty's energies and knowledge during the last two years in Saskatoon — and of mutual concern to both wife and husband — was the inmates in the federal maximum security prison at Prince Albert.

Theatre has been an important bond between the Clews from the time they met as students at Birmingham University in their native England. Both were active in the university dramatic society.

This, and further training and experience lead to Hetty's and Allan's strong association with Saskatoon's Gateway Players and also Persona, a church drama group.

It was a Gateway production of The Night Thoreau Spent in Jail that opened the gates of the Prince Albert penitentiary to Hetty.

ALLAN CLEWS
. . . move from Saskatoon

With some difficulty she obtained permission to take the production in to entertain the prisoners, most of whom had been committed for crimes of violence.

"They showed so much interest and enthusiasm," she tells you, "that I was able to get the authorities to allow me to organize drama workshops for the prisoners.

"We explored every aspect of drama and theatre, including improvisational and creative work, taking it to a point where the prisoners were organizing their own dramatic activity."

In order to finance the purchase of necessary materials and the cost of the approximately 40-mile trip from Saskatoon for those who helped her in the workshops, the Gateway Players gave a benefit performance of Billy Liar, Hetty explains.

As it turned out, this was bread cast upon the waters, she says. Out of the workshops came a play written by a prisoner entitled Under the Spreading Chestnut Trees. Permission was given for it to be entered in a Saskatoon regional festival where it gained most of the prizes, mainly cash awards.

The year was 1973 and Hetty and Allan were in the cast of a Persona production of the moving English play, Home.

The group had submitted the production as a possible participant in Festival Canada (Dominion Drama Festival's new non-competitive drama showcase); it had been scanned and received an invitation.

"But we found the expense of taking to play to St. John's Nfld. where the festival was being held, a bit more than we had anticipated," she tells you. "Then a wonderful thing happened. The Prince Albert prisoners decided to donate to us all their prize money so that we could make the trip."

At St. John's the play was well received and the Clews met a group of Victorians who have since become associates. These were Theatre Guild-UVic players in the cast of Threepenny Opera.

Hetty is currently appearing in Fallen Angels at Langham Court, directed by John Heath who was the street singer in Threpenny Opera. And in February Allan will be seen in the role of Leonato in the Guild-UVic production of Shakespeare's Much Ado About Nothing at the McPherson.

Aside from the work she did at the penitentiary, Hetty Clews taught at University of Saskatchewan's college of education and in the English Department, giving classes in developmental drama and creative theatre.

She is now writing the dissertation to complete her PhD and is doing some teaching in UVic's education department, but hopes, when she has completed her doctorate to teach in theatre or English.

She also hopes to use her knowledge and experience again in rehabilitation for prison inmates and in alcoholic and drug addiction therapy if a proposed treatment centre gets under way here.

Of their four children, one is at Queen's University and one is married. The two youngest, Margaret and Madeleine, are students at Reynolds Secondary School and both are interested in music and theatre.

Madeleine, 12, has to her credit a published play which won a creative writing award and Margaret, 16, has already directed a play at Reynolds.

The Clews enjoyed life in Saskatchewan but now are in love with Victoria. But they had a rather particular reason for coming to the coast.

Allan is the only son of a widowered father and Hetty the only daughter of a widowed mother. The two parents are now married to each other and are living at Sidney and it was primarily to be near them that the family moved to Victoria.

Hetty Clews as Nancy in recent production of Oliver

Arts Centre Program

The Emily Carr Arts Centre, 207 Government Street, will be featuring an exhibition of paintings by Victoria artist, Jessie Lovering, starting Monday and continuing to February 1.

In addition to children's art classes, there are now nine courses and workshops being offered at the Centre.

They include basic watercolour by Margot Galbraith and Philip Wade; portrait drawing and painting by Tina Andriessen Booth; beginners' drawing by Philip Wade; watercolour by Stephanie Steel; oil painting by M. Mann and painting and drawing workshops by Milton Harvey.

Childrens Theatre Switch

For their fourth presentation of the five-play Children's Theatre season, Bastion has announced a change from the originally scheduled Dancing Donkey.

On Jan. 25 The Mirror Man by Brian Way will begin a series of Saturday performances.

Directed by Gini Lever and featuring well-known Bastion actor Ian McIntyre, the cast will also include three newcomers to the children's theatre stage — Donna Warren, Diane Gendron and Bob Varga.

The Children's Theatre has 417 young season ticket holders but single tickets may be purchased through the Bastion office, 30 Bastion Square.

Groups can also make arrangements for tickets at a 20 per cent discount for 15 children or more.

There are two showings each Saturday, at 1 p.m. and 3 p.m.

Y Offers Back Aid

The Victoria YM-YWCA will sponsor a series of therapeutic exercises desighed to help people with bad backs.

The course starts Monday and will be held every Monday and Thursday for six weeks from 11 a.m. to noon at the YW-YMCA building, 880 Courtney. The fee is $18 for non-members.

The course instructor is Betty Neary, a former nurse. Doctor's permission to take the course is required.

FINAL PERFORMANCE
Tonight 8:00 P.M.
Neil Simon's Comedy
The Gingerbread Lady
McPherson Playhouse
Tickets at McPherson Box Office

Tokaj Hungarian Restaurant Villa
WEEKEND SPECIAL
ROAST PRIME RIBS of BEEF
Au Jus
Includes soup and salad and deep fried ice cream for dessert.
per person 5.95
RESERVATIONS
383-4732
1122 YATES ST
Ample Free Parking

OPEN SUNDAYS, 5-9 P.M.
DINING WITH A DIFFERENCE
Gay Nineties Spare Rib House
WHERE KEN PEAKER
Plays Your SING-A-LONG MUSIC
A SPARKLING ATMOSPHERE For
PERSONALIZED MUSICAL HAPPENINGS
World-Famous SPARERIBS — Full Dinner Menu
825 Burdett — CHERRY BANK HOTEL — 385-5380
"They do their specialty, spareribs very well indeed. Informal sing-a-long type of atmosphere; service leisurely." Financial Post Magazine

EMPLOYERS ON STRIKE
Will re-open on Monday January 20th
Shah Jahan
Authentic East Indian and International Cuisine
1010 Fort St. (Fort at Vancouver) 383-1211

Canterbury INN
RELAX . . . to the Delightful Piano Stylings of
RUSTY THOMPSON
Thurs., Fri. and Saturday Evenings, 7:30-?
The Luxurious BLACK PRINCE ROOM
No Cover Charge
Canterbury Inn
310 Gorge Rd. E. 382-2151

spend an evening with
GEORGE McDOWALL
Available for Banquets & Weddings
Tam O'Shanter
900 Carlton Place
Thursday 8:30 - 2 a.m.
Friday 8:30 - 2 a.m.
Saturday 8:30 - 1 a.m.
Telephone for Reservations
383-2022
RESERVE NOW FOR ROBERT BURNS NIGHT
SATURDAY, JAN. 25th

ART GALLERY OF GREATER VICTORIA
384-4101
ASPECTS OF THE PERMANENT COLLECTION:
JANUARY 14 TO FEBRUARY 17
Three categories of works: One category shows the edited collation of drawings, from the earliest in our collection to the present. Second category is water-colours, ranging from the earliest to the present and covers all nationalities except oriental. Third category is recent acquisitions and accessions, including sculpture, paintings, etc.
FOUNDERS WING:
Continuous display of Oriental works of art.
THE GALLERY SHOP
The Gallery Shop offers exclusive lines of weaving, pottery, jewellery, toys, reproductions, etc.

Esso Voyageur Restaurant
DID YOU KNOW?? . . .
• We have banquet facilities.
• We cater to small or large groups.
• We serve what you would like.
—Prime Ribs —Baked Salmon
—Roast Turkey —All Salads
—Chicken —Breakfast and Lunch
• Ample Free Parking • Full Facilities
For Reservations Phone Suen MacGaand
OPEN 7 DAYS A WEEK
Use your Esso, Chargex or Mastercharge
For Reservations
652-1146
2476 Mount Newton Cross Roads
(10 Miles Down the Pat Bay Highway from Victoria)

GR PEARKES Arena 3100 TILLICUM 386-6664
PUBLIC ICE SKATING
FRIDAY
7:00-9:45 p.m.—Public
SATURDAY
Family
10:30-12 noon
1:30-3:30 p.m.—Public
8:00-10:00 p.m.—Public
SUNDAY
1:30-3:30 p.m.—Public
7:00-9:00 p.m.—Public
PARENTS AND TOTS
Mon., Wed., Fri. 10-11:30 a.m.
Thurs. 1:30-3 p.m.
Learning Carts Available

JOHN MINSHALL PRESENTS
MARIO ESCUDERO
He has been called "one of the greatest Flamenco Guitarists of this age."
ONE PERFORMANCE ONLY
McPherson Playhouse
SUN., JAN. 19—8:00 p.m.
Tickets $5, $4, $3
Available at McPherson Box Office and Victoria Ticket Centre at Eaton's.

ONE NIGHT ONLY
MON., FEB. 3rd
TWO COMPLETE SHOWS
6 P.M. AND 8:30
IN PERSON
IN CONCERT
ROLF HARRIS
WITH BOBBY HALES ORCHESTRA
McPHERSON PLAYHOUSE
TICKETS ON SALE MONDAY
6 P.M. SHOW: $6, $5, $4
8:30 SHOW: $7.50, $6.50, $5.00

MOVIE GUIDE
Above all...It's a love story.
Alan Arkin James Caan
Freebie and the Bean
Mature: Some violence, frequent coarse language. R. W. McDonald, B.C. Dir.
CORONET 838 Yates 383-6464
Sat. 1:00, 2:55, 4:50, 6:50, 9:00
Sunday Continuous from 2:55 p.m.

Warning: Occasional scenes of brutal violence. —R. W. McDonald, B.C. Dir.
All seats $3.25, this engagement only. Passes suspended. Golden Age accepted.
★★★★ HIGHEST RATING" —Kathleen Carroll N. Y. Daily News
The Godfather PART II
CAPITOL 805 Yates 384-6611
Sat. and Sun. Shows at 1:30, 5:00, 8:30 p.m.

PAUL NEWMAN
STEVE McQUEEN
WILLIAM HOLDEN
FAYE DUNAWAY
4th WEEK!
IRWIN ALLEN'S production of
THE TOWERING INFERNO
Mature Warning: Parents — May Frighten Children. —R. W. McDonald, B.C. Director.
PANAVISION® COLOR BY DE LUXE®
Pass List Suspended
ROYAL 805 Broughton 383-9711
Sat. and Sun. at 1:45, 6:15, 9:00 p.m.
Prices This Engagement: Adults: $3.25, Youths: $2.25, Children, Golden Age: $1.00

NATIONAL VELVET
CHILDREN'S MATINEE
SATURDAY & SUNDAY
JANUARY 18 & 19
SHOWTIME 1:00
ALL SEATS $1.00
TOWNE

Playing Doctor Was Never Like This!
Take Our Feel Good Treatment!
We Give Fast-Fast-Fast Relief!
candy stripe nurses
Nightly at 7 and 9 including Sunday
fox cinema
quadra at hillside 382—3378
EAST INDIAN SHOW
Sunday, 3 p.m.
"NAMA HARAM"
Starring: Rajesh Khanna, Amitabh Bachchan, Rekha, Simi Grewal, Asrani
(Color with English Sub.)

HURRY! ONE WEEK ONLY
STREISAND & REDFORD
THE WAY WE WERE
MATURE ENTERTAINMENT
OAK BAY 2184 OAK BAY AVE 598-2213
7 and 9:05
Closed Sunday
COLUMBIA PICTURES and RASTAR PRODUCTIONS Present A RAY STARK—SYDNEY POLLACK Production
Adults $2.00 Students $1.75 Children 75¢
NEXT ATTRACTION "THE STING"

DROP EVERYTHING!
-and see the cheekiest comedy of the year!
Don't Just Lie There, Say Something!
4th WEEK
SHOW TIMES: 7:00 and 9:00
Mature
382-5922 · Douglas & Humboldt
In Nootka Court
TOWNE Cinema

FLESH GORDON
AN OUTRAGEOUS PARODY OF YESTERYEARS' SUPER HEROES!
COLOR (X)
NOT TO BE CONFUSED WITH THE ORIGINAL "FLASH GORDON"
Warning: Very frank sex comedy.—R. W. McDonald, B.C. Dir.
ODEON 2 700 YATES STREET 383-0513
DOORS DAILY 1:15
SHOWS 1:35, 3:25, 5:05, 7:05, 9:05

LAUGH UNTIL IT HURTS
CARROLL O'CONNOR
ERNEST BORGNINE
In
"LAW AND DISORDER"
ODEON 1 700 YATES STREET 383-0513
Today - SUN.: 1:30, 3:10, 5:05, 7:05, 9:05.
MON. 7:00 - 9:00.
Mature—Coarse Language and Swearing. —B.C. Dir.

You'll FEEL it as well as see it!
WARNING: You will feel as well as see and hear realistic effects such as might be experienced in an actual earthquake. The management assumes no responsibility for the physical or emotional reactions of the individual viewer. ODEON THEATRES LTD.
In SENSURROUND
EARTHQUAKE
CHARLTON HESTON, AVA GARDNER · GEORGE KENNEDY
LORNE GREENE · GENEVIEVE BUJOLD
MATURE
Nightly 7 and 9:15
Matinee Fri., Sat., Sun. 2:15 and 4:30
HAIDA 908 YATES STREET 383-4279

MATURE
CINEMA 1 BROAD AT BROUGHTON 383-3454
A LOVE STORY BETWEEN A QUEEN OF SWEDEN AND A CARDINAL
LIV ULLMANN • PETER FINCH
"THE ABDICATION"
Sat. Mat. 2 p.m. — Nightly 7:05 - 9:05

ROGER MOORE as JAMES BOND
COUNTING HOUSE CINEMA 2 Broad at Broughton 383-3434
IAN FLEMING'S "THE MAN WITH THE GOLDEN GUN"
General
Sat. Mat. 2 p.m. — Nightly 7:00 - 9:00

CHESSMASTER

By GEORGE KOLTANOWSKI
International Chess Master

PROBLEM
By A. PETESI, Italy

BLACK: 8

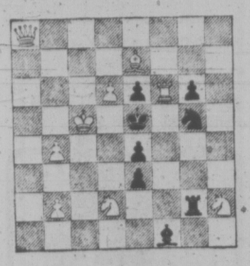

WHITE: 9

White to play and mate in two moves. Solution below.

THE RUSSIANS DRAW

Played in the Madrid International, December, 1973.

WHITE:
Vladimir Tukmakov, USSR

BLACK:
Anatoly Karpov, USSR

1	N-KB3	N-KB3
2	P-B4	P-K3
3	P-Q4	P-QN3
4	P-KN3	B-N2
5	B-N2	B-K2
6	O-O	O-O
7	N-B3	N-K5
8	Q-B2	NxN
9	QxN	P-Q3
10	P-N3	N-Q2
11	B-N2	N-B3
12	KR-Q1	P-B4
13	N-K1	BxB
14	NxB	PxP
15	QxP	Q-N1
16	QR-B1	R-Q1
17	N-K3	Drawn

YOUNG KARPO WEAVES A WEB
By Sir Harry Golombek

Young Grandmaster Karpov, prospective candidate for World Championship honors (if he beats Viktor Korchnoi and if World Champion Bobby Fischer is prepared to play him), played some wonderful chess in the XXI Olympiad in Nice this year and deservedly won the prize for the best score on top board. In the following game from Round 10 of Final Group A, we see him weaving a web around the Finnish champion, Heikki Westerinen.

White: Karpov
Black; Westerinen

RUY LOPEZ, STEINITZ DEFENCE DEFERRED

1	P-K4	P-K4
2	N-KB3	N-QB3
3	B-N5	P-QR3
4	B-R4	P-Q3
5	O-O	B-Q2
6	P-Q4	N-B3
7	P-B3	B-K2
8	QN-Q2	O-O
9	R-K1	R-K1 (a)
10	N-B1	P-KR3 (b)
11	N-N3	B-KB1
12	B-Q2	P-QN4
13	B-B2	N-QR4
14	P-QN3	P-B4
15	P-Q5	N-R2
16	P-KR3	B-K2
17	N-B5	N-N2 (c)
18	P-QR4!	PxP
19	P-QN4!	Pp-QR4
20	BxQRP	RPxP
21	PxP	B-KB1 (d)
22	B-B6	Q-B2
23	P-N5	N-B3
24	Q-B2	KR-N1
25	N-K3 (e)	B-B1
26	N-B4	B-K2
27	P-N6	Q-Q1
28	R-R7	N-Q2 (f)
29	Q-R4	RxR
30	PxR	R-R1
31	Q-R6	Q-B2
32	BxN (Q7)	QxB (g)
33	N-N6	N-Q1
34	Q-R1	Resigns (h)

(a) All standard in this line; but the trouble about the Steinitz Defence is that it tends to become over-passive, as Karpov amply demonstrates.

(b) 10 . . . B-KB1 with the idea of an eventual P-KN3 and B-N2 held out more prospects for Black.

(c) After this, he dies from slow suffocation. Whether he likes it or not, he must yield White the advantage of two Bishops by 17 . . . BxN.

(d) A double exchange by 21 . . . BxB; 22. RxB, RxR; 23. QxR, would still leave Black fatally weak on the White squares.

(e) The beginning of the end; once the N gets to QB4, Black is lost.

(f) Threatening NxP, which would have been effective even after 29. R-N1. But now comes the killer.

(g) After 32 . . . BxB; 33. N-N6, he loses material as in the game.

(h) Because of 34 . . . RxP; 35. NxQ, RxQ; 36. RxR, BxN; 37. R-R7 etc.

A FOOTNOTE TO NICE

It was an interesting but harrowing experience to be present at the Nice Olympiad which was at one and the same time the greatest (in numbers) event of its kind of history and possibly the worst organized international team tournament it has ever been my misfortune to encounter.

As is well-known history now, the Soviet team was expected to win — and duly did. The U.S. earned its third place (after Yugoslavia). But one wonders what would have happened had Bobby Fischer played for the Americans. The least they would have done is give the Russians a fright.

The solution to the problem above is: 1. P-Q7, RxNQ7; 2. N-N4 mate; or 1 . . . N-B2; 2. QxP mate; or 1 . . . PxN; 2. Q-N8 mate, etc.

If Quake Detected—Then What?

New York Times

NEW YORK — Earthquake prediction has reached a sufficiently reliable stage to demand serious consideration of how to apply such a capability to a major city like San Francisco.

In California, the detection of promonitory changes in the earth led to a prediction that was dramatically confirmed on Thanksgiving. The prediction had been made the previous night before a private gathering of geologists — the Pick and Hammer Club — in the Palo Alto area.

In China at least 10 publicly announced predictions have been made, with radio broadcasts, wall posters and circulating cadres urging people to remain out of doors or in tents until the danger had passed. The succes rate of these forecasts has not been made public.

In Kamchatka, Soveit scientists are issuing predictions and keeping score on their successes. However, no public warnings appear to have been issued as yet.

In view of these developments the National Academy of Sciences in Washington has formed a committee to explore how predictions can be used to save lives and property without causing panic, economic chaos or the indifference that would follow many false alarms. The chairman is Dr. Ralph Turner, professor of sociology at the University of California at Los Angeles.

In parallel moves the National Science Foundation has contracted with the Stanford Research Institute in Palo Alto to study the problem, and a large item in the budget of the United States geological survey is allocated to such research.

The California prediction was based on observation of two strong precursor effects: and abrupt changes in landscape deformation and a local disturbance of the earth's magnetic field. After the event, some 10 miles north of Hollister, it was found from local seismic records that there had apparently been a third advance disturbance.

This was in the rate at which pressure waves travelled through crustal rock near the impending quake. Such a change has been most widely reported earthquake precursor — from observations in the Adirondacks, California, Japan and Tadzhikstan in the Soviet Union.

The New York Times News Service

FELICE'S CATERING
FOR ANY PARTY
ANYWHERE
For Information
Ph. 382-3239

CLOSE OUT
FRANCHISE DISCONTINUED!
REINELL BOATS
17—IN STOCK—17
$100's SAVE $100's
WORLD of PLEASURE
NEXT TO RED LION

Search Gets Hotter For Solar Energy

By JOHN D. HOPKINS

MIAMI, Fla. (AP) — The use of solar energy to heat and cool homes already is economically feasible and using the sun in place of energy obtained from oil and coal is not far off, experts say.

"I'll have to concede, however, that the rise in the cost of conventional energy has made (solar energy) feasible faster than our program has," said Raymond H. Fields, director of the National Science Foundation's office of public technology projects.

The foundation has granted $50 million for research into solar energy use.

Fields told a University of Miami conference some home solar heating systems already can justify their cost with fuel savings within three years. The systems were not being installed because mortgage lenders preferred to keep the original cost of a home as low as possible.

Featured attraction at the conference was Dr. Felix Trombe, a pioneer of solar energy research. Trombe is director of the solar furnace projects at Mont Louis and Odeillo in the French Pyrenees.

Trombe said harnessing the sun to make electricity and industrial heat is not far off.

He said domestic and low-temperature applications of solar energy are already practical and only need concentrated effort to make them competitive with conventional energy.

Howard Harrenstien, dean of the University of Miami school of engineering and environmental design, said use of solar water heaters will increase within the next two years and university research on solar cooling will start next year, with results possible as soon as 1979.

Driver Survives $3,500 Accident

An 18-year-old driver was taken to Victoria General Hospital Thursday noon with neck and shoulder injuries following an accident in the 1500 block Hillside which resulted in $3,500 damage to his car.

Robert Michael Olliver, 885 Dunsmuir, was treated and released.

Victoria police said Olliver was travelling eastbound when he lost control of his car, crashed into a power pole, and hit another vehicle driven by Diane Joan Murton, 40, of 1036 Gosper.

She was not injured and only minor damage was done to her car.

FREE
STOKES
SEED CATALOG
1300 Vegetables & Flowers. Old favorites & exclusives from England, Europe, South America. Send Today!
STOKES SEEDS
3515 Stokes Bldg., St. Catharines, Ont.
PRINT:
Name
Address
ZIP

INCOME TAX SERVICE
Income tax forms have become a lot more complicated than they used to be. Why not turn yours over to Niagara? We have experts and computers. Give us your income and expense information and we'll do up your return quickly and accurately. Just visit your nearest Niagara Office. It's listed in the white pages.
Tax our brains instead of your own.
Niagara
NIAGARA FINANCE COMPANY LIMITED

Bob Fortune's Inside Forecast

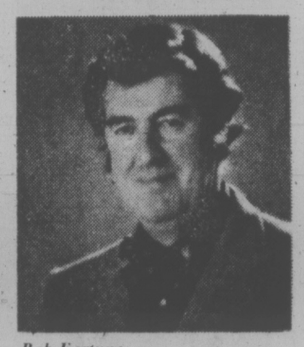

Bob Fortune, British Columbia's well known T.V. weatherman.

On How to Save Energy in Your Own Home

Walk a few steps and save!

Everyone's heard of the energy crunch, but are you aware of the energy nibble? We mean the dozens of little ways we all waste energy; little dribs and drabs that nibble away at valuable natural resources and at our pocketbooks. The fact is, energy wasted can mean money wasted, whether it's a little or a lot. And a bunch of "littles" always add up to a lot.

We think it's worth a lot to you to conserve energy, right in your own home. When you look around, you'll find many ways to fight "the energy nibble" — easily, painlessly and, in many cases, without spending money.

Why not spend a few minutes on a tour of your home? You're sure to find places where you can save, and we'll even show you where to look.

Your fireplace. Save energy in your spare time.

Your fireplace is a good place to start. When it's in use, it's a bright, cheery, comforting sight. When it's dark and silent, it can be the greatest single energy waster in the house. A fireplace without a damper (or one with a damper that's not closed) sucks heat out of your house like a monstrous vacuum cleaner, wasting up to 20% of your annual heating costs. But a damper that's closed when it should be, or a tight-fitting solid screen in front of the fireplace, will help cut down the heat loss.

Look into saving energy through your windows.

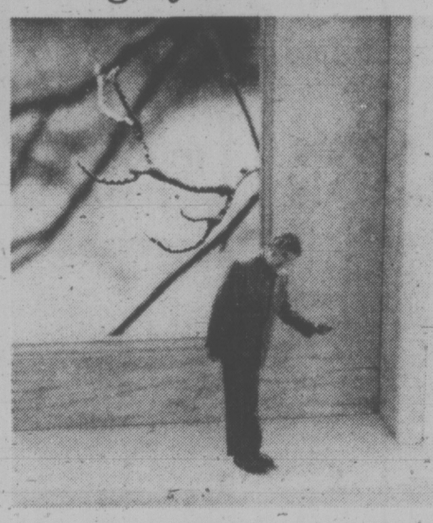

Windows let in light, heat and, depending on the view, some pleasant scenery. They can also let heat escape, even when they're closed. Weatherstripping can help keep the heat in and the cold out — it's a simple, inexpensive way to save. Storm windows and doors are also a good idea.

And, if you're contemplating the construction of a new house, consider double, or even triple glazed windows to cut heat losses and reduce condensation on the windows.

Drapes can help, too. On a bright, sunny day, open them up and let the sun help heat your house (sunlight is absolutely free). At night, be sure to close your drapes and you'll **reduce** heat losses.

Dial-a-saving.

Here's one way you can save just by turning a dial. Turn down your thermostat by 10° every night, and you'll turn down your annual heating bill by about 10%! Going away for the weekend or longer? Set it at 55° and conserve energy. And keep in mind, for every one degree over 70° you set your thermostat, you use from 3 to 5% more energy. Wouldn't it make more sense to put on a sweater instead, especially if the sweater's already paid for?

These are just a few of the ways you can save energy right in your own home. You can probably find more ways with little or no trouble. (By the way, if no one is watching TV, why is the set still turned on?) Energy conservation doesn't take much effort, but it can mean more than you think — to your budget, to your environment, to your future.

After all, that's what's such a shame about wasting energy: you're wasting much more than just your money.

When you use energy wisely, you save a lot more than you think.

B.C. HYDRO
CUSTOMER ADVISORY SERVICE

$15M Grant to BCR To Cover Strike Cost

The provincial cabinet has authorized a $15 million grant to B.C. Railway to cover the costs of the recent rail strike.

An order-in-council released Friday said the 46-day strike by the railway's shopcraft workers and "the consequent curtailment of operating revenues" make it in the public interest to grant the company $15 million.

Opposition Leader Bill Bennett suggested, however, the grant is designed to cover up operating losses incurred by the crown corporation during this fiscal year.

"Their losses would have been at least $7 million this year and they could be higher," said Bennett.

The NDP is hiding its own mismanagement of the railway by blaming the losses on the strike when really only a minor share of the losses were incurred during the shutdown, he said.

Premier Barrett could not be reached to comment on the grant and a railway spokesman refused to give any details on exact losses during the strike which ended Jan. 3.

"The only thing I can tell you is the official statement that the grant is for general operating capital to the company," he said.

But the spokesman did say average revenues for B.C. Rail during a month are about $4 million.

He said he would not comment on why the grant was equivalent to nearly four months' revenue.

A finance department official also refused to elaborate but said it is "not usual" for the government to give an outright grant to the railway since most financing is done through government purchase of share in the company.

Bennett said in 1972 B.C. Railway earned a $992,000 profit and in 1973 "the NDP managed to turn it into a $3.3 million loss."

"We predicted in the spring and summer this year the losses would go much higher than $3.3," said Bennett.

The Socred leader blamed the losses on the appointment of NDP supporters to the railway and the consequent mismanagement and drop in morale.

Victoria Times
SATURDAY, JANUARY 18, 1975 23
THIRD SECTION

Gov't Pot Outlets Probed

CALGARY (CP) — The Canadian Criminology and Corrections Association has called on the federal government to drive organized crime out of the marijuana business by selling it in government stores.

At its quarterly board meeting in Calgary this week the association, which includes judges, police, parole officers and other legal workers, discussed a plan to sell marijuana and hashish in stores similar to liquor control outlets.

Bill McGrath, association president, said after the meeting that instead of making possession of "soft drugs" a lesser offence, as the government now is considering, it should be decriminalized completely.

The profit made by the government in selling "pot" could be used to finance research, education and treatment in the area of alcohol abuse, he said.

"It's better than going into the coffers of organized crime," he said, pointing out that as long as cannabis is illegal the market will be supplied by criminals.

McGrath said no conclusive evidence has surfaced that soft drugs are harmful.

He said a brief from the association will go to the senate standing committee on legal and constitutional affairs now reviewing proposed legislation to take cannibis out of the narcotics control act and put it in the Food and Drug Act.

$1.3M Allotted For Prisons

Cabinet has allotted $1.3 million to the public works department for acquisition of land in B.C. for seven new correctional facilities.

An order-in-council released Friday approved the special warrant for the purchase of land and construction costs of new smaller-scale facilities to replace the existing major institutions on the Lower Mainland and Vancouver Island.

NDP government policy has been away from large prison and correctional institutions in favor of smaller outlets.

A corrections branch spokesman said no one was available Friday who knew what the seven new facilities would be and a public works official said no further information was available because negotiations for land are still going on and must be kept under wraps.

CREDIT UNION AGENT

West Coast Savings is the first credit union in British Columbia to be declared an agent of the provincial government with permission to establish a motor vehicle branch, president Rodger Lutz said today.

The motor vehicle office will open in the Sooke branch of West Coast Savings Credit Union on Jan. 27. It will carry out most of the functions of a motor vehicle branch including driving tests, drivers' licences and licence plates and insurance.

By February work will have expanded to include issuing overweight licences for logging trucks and other heavy vehicles.

Initially the credit union staff of six will be increased to eight to handle the motor vehicle branch work. Eventually the staff may be enlarged to 10, depending upon the volume of business.

In 1974 the provincial government named the credit unions as a potential agent of the government but this was the first direct appointment.

Later other credit unions around B.C. will offer similar services; especially credit unions located in areas distant from present motor vehicle branches.

Lutz said all persons hired to work in the motor vehicle office in the Sooke branch would be residents of that area.

While this is the first appointment of a credit union to act as agent of the provincial government, they have been acting for the federal government for some time by establishing post offices in some branches.

The Menzies St. branch of West Coast Savings serves as a James Bay sub post office.

The provincial credit unions have also applied to the B.C. government for permission to issue first mortgages on behalf of the government if the department of housing goes directly into the loan business.

A decision on this request is pending.

ECKANKAR ⓘ
PATH OF TOTAL AWARENESS
INTRODUCTORY TALKS
WED., 8 P.M. SAT., 1:30 P.M.
Centre Open 12 Noon Til 5 P.M. Mon. Through Sat
1012 BLANSHARD ST. 383-7523

Deputy Appointed

Robert Prittie has been appointed acting deputy minister of municipal affairs retroactive to Dec. 1, 1974.

The job of deputy has been vacant since last summer when W. K. Smith resigned.

Since that time Municipal Affairs Minister James Lorimer has repeatedly promised to announce a new deputy "shortly" and said there were three contenders for the post: Prittie, a new associate deputy and former mayor of Burnaby and NDP member of parliament for Burnaby-Seymour; Vic Parker, director of the new transit services branch; and Bob Woodward, a long-time civil servant and acting associate deputy.

Lorimer has still not said when a permanent deputy will be appointed.

milady's

TOTAL LOOK IN BEAUTY
• Figure Contouring
• Permanent Eyelashes
• Manicures and Pedicures
• Complete Hair Care
• Facials and Makeup
• Zasmin Cosmetics
• Eyebrow Arching
• Leg Waxing
• Nail Coatings for Nail Biters
• Ear Piercing
• NO CONTRACTS EVER
GIFT CERTIFICATES
Hours: 9 to 5 Daily
Evenings by Appointment Only
1006 BLANSHARD
385-3389

Stretch & Sew FABRIC CENTER

This Week's Two Outstanding
FABRIC SPECIALS
PROMENADE — 5 Colors, 90% Polyester, 10% silk. Suitable for ladies' suits, pants, skirts, etc. 62", Reg. $7.95 yard, Special, yd. 3.95
FLORENCE — 5 Colors, Polyester with white dots. For dresses, jackets, etc. 64", Reg. $6.95 yard. Special, yd. 3.95
BASIC 8 CLASS
Starting Thursday Feb. 6—7 to 9 p.m. only.
ADVANCED BASIC 8 CLASSES
Basic 8 Graduates Only
Monday, January 20, 7-9 p.m.
Tuesday, January 21 7-9 p.m.
Thursday, January 30 9-11 a.m.
8 LESSONS $25
MEN'S PANTS
Wednesday, January 29 1-3 p.m. or 7-9 p.m.
2 LESSONS $6
MEN'S JACKETS
Wednesday, February 12 7-9 p.m., and
Friday, February 14 9-11 a.m.
4 LESSONS $12
LINGERIE
Wednesday, February 12 1-3 p.m.
5 LESSONS $10
We sell Bernina Sewing Machines and Stretch and Sew lessons are included with each Bernina Purchase.
TERMS CAN BE ARRANGED
Stretch & Sew FABRIC CENTER
2541 ESTEVAN AVE. PHONE 592-9622

For People With a Taste for Something Better . . . Ultrasuede®

When you see it . . . when you touch it . . . when it slips over you like a sigh you'll think it's suede. It's that thin . . . that supple. But it's not. It's polyester and non-fibrous polyurethane, and it's guaranteed washable.
Now Gibson's proudly presents Victoria's finest selection of Ultrasuede®. Dress or coat, as illustrated. $230.00
GIBSON'S
708 View
® Registered Trade Mark Brodkin Bros. Canada

Doing the Town

With DOROTHY FRASER

A good time to freshen-up your home . . .

Now that the holiday entertaining season is over and you're taking stock of your home . . . you may find that some of your furniture has taken a bit of a beating from spills, smokes, etc. . . . (These things, you know, happen even in the best of circles!) . . . Spring . . . hopefully . . . is coming soon, and now is the time to start thinking of freshening up your home . . . getting a new look to some of the rooms in your house . . . Time, in other words, to do a bit of browsing in Standard Furniture, which is a treasure trove of ideas . . . If you need help, Standard's Interior Design Department has a team of highly trained designers ready to work with you to create a place you'll be happy with . . . They'll go to your home . . . work to blend favorite pieces with new pieces you select . . . Suggest lighting changes or paint colors to add an interesting note to a room . . . You can even arrange to have drawings made for slight structural changes . . . It's interesting to note that during the energy crisis in the U.S. when people couldn't travel far, many put their money into their homes instead of taking holidays . . . This sounds like a good idea for us right here in this time of recession . . . Instead of taking off somewhere this year . . . spend the money on your home . . . A new sofa or TV . . . something you'll enjoy for many years . . . long after a holiday would be forgotten . . . Good furniture is a good investment . . . Unlike clothing, it will stay in style . . . give you endless enjoyment . . . So now's a good time to wander through Standard Furniture . . . the store which prides itself on still being a family business . . . With friendly, well-trained staff . . . free parking, free delivery . . . and easy credit terms . . . Incidentally, the January clearance is still on and there are lots of interesting things to be had at a saving! . . . **Standard Furniture Co., 737 Yates St., 382-5111.**

As many pants as skirts for both day and evening appeared in the N.Y. collections.

Something new at Island Florist . . .

We were lured into Island Florist by the dogwood tree being set up in the window . . . Nothing like dogwood to cheer the spirits on a dull day! . . . and found that they not only have big trees of pink or white dogwood . . . artificial, of course, but unbelievably natural-looking . . . but a fresh-as-fresh lemon tree as well! . . . Once we'd seen the trees, our eyes were rivetted to one wall where hang the most delightful and unique things we've ever seen . . . Picture, frames, with various backings . . . like bamboo matting, styrofoam, velvet and such, over which have been placed sprays of dried grass, everlasting flowers, burlap flowers, etc. you've no idea how pretty they look . . . One with a blue backing, with birds and flowers delighted us particularly . . . and Norma Fitzsimmons, who's responsible for these unique creations, tells us they can be custom-made to fit into your own decor . . . or using a favorite frame of your own! . . . Island Florist has a lot of charming arrangements in dried grasses . . . Mrs. F. enjoys working with these imported dried grasses and flowers, and does a lot of the arrangements herself . . . We saw terrariums of all kinds . . . some of the large standing ones which are so popular . . . They demand an absolute minimum of care and look so lovely in your home . . . Island Florist sells all sorts of little knicknacks to put into your own terrariums . . . Hanging baskets and hanging terrariums are delightful . . . These too can be created to suit you . . . Spring flowers like daffs, iris and tulips are now in . . . and sweet little Dutch crocus shoes with which you can give yourself a lift right now! . . . **Island Florist, 745 Fort St., 385-3113.**

This season the big accessory in New York is silver jewellery.

Need a good warm coat? . . .

Well, Wilson's January sale this year was really something to get excited about, as you know full well if you're one of the lucky people who've been coming away laden with juicy plums! . . . While officially the sale is now over, we're happy to report that there are still a number of very attractive bargains to be had . . . and we advise you to go in and do a bit of further browsing . . . When you read this, Wilson's ladies' dept. should be looking more like its usual colorful and eye-catching self . . . with what remains of the sale items on several racks over to one end . . . One thing we'd like to mention since there were quite a few left earlier in the week . . . Little sleeveless polyester knit tops to wear with slacks, shorts or what-have-you . . . Originally tagged at $18, they're being practically GIVEN away at only $8.95 . . . Great for southbound travellers . . . and golf next summer . . . Meanwhile, it's still winter here in Victoria and there's apt to be some pretty chilly weather before spring springs . . . So if your present winter coat isn't toasty . . . do go and see the good warm coats at Wilson's . . . They have a fine selection of untrimmed as well as fur-collared coats . . . Among the latter, we love the elegant black wool with black diamond mink collar . . . and the double-breasted fitted navy with its black mink collar and nice welt seam detailing . . . There's a luxurious camelhair with incredibly soft marten collar to snuggle into . . . Chic tweeds with beaver or sheared raccoon trim . . . Noticed a Morlands genuine sheepskin coat in a size 18 . . . and brown pile-lined corduroy duffles . . . marvellous for warm casual wear . . . **W & J Wilson Limited, 1221 Government St., 383-7177 and 1210 Newport Ave., 592-2821.**

We read that women should look their prettiest when the economic present and future is gloomy. We subscribe to this, women's lib not withstanding!

Fine pickings at the Wooden Spoon . . .

Looked like a traffic jam in the Wooden Spoon when we dropped in last Monday . . . So many people intent on picking up bargains . . . even overheard one lady say she was buying some of her NEXT Christmas gifts now! . . . You see, everything in the store is reduced by 20% . . . truly worthwhile savings which will continue right through until the end of January . . . Though we advise you . . . if you're interested in acquiring some super-duper kitchen or cookware at a healthy discount, that you drop in soon while the choice is still good! . . . Some of the items which caught our eye were the Revere stainless steel and copper . . . Beautiful pots which will last a lifetime . . . French white ware in pate, souffle and quiche dishes . . . French open bakers from Bourgogne . . . from individual sizes to giant ones that you could pretty well roast a turkey in . . . We're told these are terrific! Much better than metal for baking in! . . . The cast iron ware fascinated us too . . . A "krumkacher" . . . press for making thin Scandinavian waffles . . . an "Aeble skever" . . . ditto for round pancakes . . . English ovenware . . . A big variety of boards ranging from little chopping boards to big pastry boards . . . And this is just scratching the surface of the myriad items on sale! . . . On top of this, there's a half-price table to which they're continually adding things . . . Noticed T-fal oval skillets . . . odds and ends of stainless steel . . . including escargot sets, au gratin dishes and a host of other kitchen delights! Go browse at . . . **The Wooden Spoon, Midtown Mall, 736-A View St., 384-8823.**

Creases in suede and leather garments can be removed by ironing with a dry cloth using a lukewarm iron on the right side.

First spring arrivals at Charmante's . . .

Looks like a big spring for turquoise . . . because practically all of the new spring clothes which arrived at Charmante's this week are in this delightful color! . . . Not that there aren't other colors too, of course . . . but turquoise seems to be IT! . . . We saw several Auckie Sanft jacket dresses in pure wool pebble cloth . . . Short sleeved dress with two pleats in the skirt front . . . Turquoise or coral in these . . . and we do think jacket dresses are just about the most versatile outfits you can own for spring! . . . Same wool cloth is used for the two-piece suits . . . jacket with squared-off collar and skirt with four front pleats . . . in turquoise, wouldn't you know? . . . Turquoise, too, is the color of a new ultra-suede pant suit with faggoting trim on pockets, and tie belt . . . Same style in green, mink brown or rust . . . each so devastatingly smart that we wouldn't know which one to choose! . . . Ultra-suede, you may not know, is hand-washable . . . actually gets softer and lovelier the more you wash it! . . . Noticed a lovely turquoise shirtdress in the window . . . Vinyl and cotton which looks exactly like leather . . . with little self-colored embroidered flowers sprinkled all over for a very feminine touch . . . Also an elegant white mohair cape with collar . . . and a green and blue Irish cape with side buttoning . . . Charmante's January sale continues till the end of the month, and we spied some real nice things with slashed price tags . . . **Charmante's, Hillside Shopping Centre, 595-1555.**

Oscar de la Renta has revived the taffeta ball gowns complete with ruffle and big swinging skirts.

Striking bargains at Ram Shacks . . .

Seems like we're talking an awful lot about sales today . . . but there are such beautiful bargains at most of our client stores that we can't resist . . . and not the least of these is at the Ram Shacks . . . where they've chopped one third off the price of all merchandise until the end of this month! . . . So if your menfolk are smart, they can save themselves a lot of money on wardrobe necessities . . . a factor not to be sneezed at these days! . . . New pants are in for spring . . . polyester and wool blends in plain light shades like a creamy beige, blue, light brown . . . Also small checks in light colors . . . In suits and sport jackets, plain shades will predominate for spring, we're told . . . Ram Shack have some really sharp three-piece suits in plain colors right now . . . Browns, beiges, light blue, navy, royal, grey . . . Plain colored sport jackets look pretty nifty when worn with checked pants . . . or plain pants in a good contrasting shade like, say, dark brown with a beige jacket . . . New arrivals include Hathaway golf shirts in 100% cotton . . . with short sleeves and 3-button placket front . . . They come in a big variety of pastel colors . . . So tell your man about these . . . or surprise him with one yourself! . . . Speaking of shirts, Ram Shack has a lot of them . . . either dress or sport, in plain colors, patterns and striped . . . sizes to 17½ . . . One third off, of course, so stock up! . . . No man can ever have too many shirts . . . and these Hathaway and BVD shirts are the mostest! . . . **Ram Shack, Hillside Mall, 595-0724, and University Hgts. Mall, 477-3314.**

Take along a roll of plastic Baggies on your travels . . . Great for shoes, wet washcloths, dirty laundry, leaky bottles, etc.

Garnets are much-loved gems . . .

Born in January? . . . Then the garnet is your lucky birthstone, and a mighty pretty gem it is too . . . We know a gal born in July who dotes on the deep red garnets to the exclusion of all other stones! . . . But what we want to tell you is that de Goutiere Jewellers have some very lovely garnet-set jewellery . . . and not at all expensive, relatively speaking . . . We saw a handsome ring set with a big garnet in the centre, surrounded by four smaller garnets and four cultured pearls . . . just $125 . . . Another ring in antique style . . . three garnets set in a wide old band . . . $88.50 for this . . . $120 buys the stunning drop earrings with garnets and pearls . . . and there's a striking garnet cross with diamonds and pearls in the centre . . . a real antique style, this! . . . Saw some beautiful earrings in oriental jade . . . One pair in the shape of fishes, priced at $195 . . . another in the shape of leaves at $255 . . . A pair of gorgeous pearl and diamond drop earings . . . two large pearls with four diamonds between each . . . $650 . . . Stud earrings consisting of a single lustrous pearl with a sparkling diamond underneath are $225 . . . Among the estate pieces . . . which cost about one third less than replacement value . . . are a necklace and bracelet of colored stones set in gold . . . These come from South America . . . and are most attractive pieces . . . While they match . . . and wouldn't it be lovely to own both? . . . they can be bought separately . . . Another estate piece is an 18 kt. gold rope choker length necklace, which also has a matching bracelet . . . **de Goutiere, Jeweler Ltd., 2524 Estevan Ave., 592-3224.**

Advertisement

Alvarez-Welch Medical Report

By DR. WALTER C. ALVAREZ

A few times in my long life I have seen women who thought they were jaundiced, but the distribution of yellow pigment was not exactly like that of jaundice. I asked about carrots, and found that they were so crazy about them, or about carrot juice, that they took too much of the yellow pigment. When I got them to leave the carrots alone, soon they had their normal color back again.

MOUTH CANCER

I just read a release from the American Dental Association urging dentists to report their discovery of any small cancer growing somewhere in the mouth. I am sure many dentists for many years have been performing this splendid service for their patients.

FLAT FEET

Quiet a few people are born with a poor arch to the bottom of each foot. In a very rare case, the person will limp a bit for all of his or her days. I imagine that the person who goes barefoot in childhood is less likely to get flat feet. Some persons, like policemen and waiters, who spend their days on their feet, are supposed to suffer more than most other people do from flat feet.

Many persons with such "broken arches" are more comfortable with a little "arch support" that fits into each shoe. If I had a child with poor arches, I would want to get the advice of an expert orthopedist or podiatrist (foot doctor).

FLARING EARS

The American Medical Association recently had a release telling about Dr. Hans G. Bruck of Vienna, Austria, who in the last five years has put back in place the flaring ears of 358 persons. He does it under local anesthesia, and the patient does not have to remain in the hospital overnight. I am sure many American plastic surgeons can do as well.

Every so often a woman will telephone me, very upset because she has had a defective child, and she wants to know what are the chances of her having a second such child. She wonders where she could go to find out.

In many a fine university medical school, there is a department of genetics, and there the professor will usually help the inquiring people to get the information they want. As many people know, if a tendency to some one horrible disease runs through both the wife's and the husband's family, the danger of their child getting it are great.

Recently a number of fine, responsible men have said to me, "You know, if I knew that I were going to pass onto a child of mine a terrible crippling hereditary disease, I would not have any children. I would have myself sterilized by a simple little operation, and then if my wife and I wanted children, we would adopt them."

Our Annual SALE

THE LIGHTHOUSE for a brighter future

1005 Broad St. 383-6633

Betty Passes Test

WASHINGTON (AP) Doctors at Bethesda naval hospital say that Betty Ford's latest check-up shows her in "excellent" health. The wife of U.S. President Gerald Ford underwent four hours of examination, the first extensive series of tests since her September breast cancer surgery.

THE London Silk Co. Ltd.

Just Arrived

Beautiful Spring Fabrics

Polyesters, wools, mohairs, from $9.00 yard

Clearance Sale Continues

BankAmericard Phone 382-1125 CHARGEX Mastercharge 1439 Douglas

dear abby

DEAR ABBY: I'm 26, happily married, and flat as a board. My Husband knows that I've always wanted a big bosom, so he agreed for me to see a plastic surgeon about silicone implants. The date for my surgery has been set, but my problem is, what do I tell people?

I know it's none of their business, but this is a rather smal town and gossip is what the people around here live on.

My husband and I run a small cafe. He cooks and I serve, and all our customers know I've got no bust, and if I suddenly go into the hospital for two days, am off work for two weeks, and then I show up at the cafe with a pair of 38s, won't they figure it out?

I'm a lousy liar, and if the truth gets out, I'm afraid people will be coming to the cafe to get a look at me.—Nervous.

DEAR NERVOUS: You don't owe anyone any explanations. It's not unusual for a woman to go into a hospital for "a little surgery." And a two-weeks recuperating period isn't unusual either. As for the improved figure . . . enjoy it, and don't feel compelled to explain it.

DEAR ABBY: My problem is my guilt. I had a very unhappy childhood because of my father. He used to beat my mother (and still does) and he'd beat us kids until we were a mass of welts. I hate him, and can't tell you the number of times I wished him dead. He doesn't drink, and he goes to church, but you'd never know it. He only hits people who can't fight back. It's always someone weaker than he is. He's the cruellest man I know. He went into a rage once after he beat Mom up and broke all the windows in our house.

We are all married now and can't understand why Mom still stays with him. We've all told her she can come and live with any of us.

My husband welcomes my mother in our home, but not my father because my father once started slapping Mom around in our house and my husband has barred him from our property ever since.

I feel so guilty having a wonderful husband and family and knowing what Mom is putting up with. Thanks for listening.—Guilty Daughter.

DEAR DAUGHTER: If your mother knows that she is welcome to live with any of her children, but continues to stay with your father and takes the abuse you describe, she is as sick as he is. And he is sick, sick, sick. No need for you to feel guilty. Your parents need a psychiatrist with two couches.

DEAR ABBY: My daughter is married and has two preschool children. She is college-educated, but she's cuckoo.

She is raising her children to "express themselves". This means they are encouraged not to hold anything back. If they feel anger, hostility or fury, they are encouraged to express it and get it out of their systems.

For example, they have a "screaming room." If one of the children starts to get ugly and have a tantrum, my daughter calmly says, "Go to the screaming room, dear."

The child goes to the screaming room, screams for a while, and when he's finished he comes back.

My children were raised to know thay they had to control themselves, and if something didn't please them they had to act like civilized people they weren't sent to any "screaming room" to howl like coyotes.

What do you think of this new idea? — Old Fashioned

DEAR OLD: I think it's great. Every home should have one. And every office should have TWO. (His and Hers!).

Free For The Asking

By HARRIET HART

In a part of each day, nearly one million Canadian children are cared for by somebody who is not their mother.

The 24-page bilingual booklet "Day Care for Children" ("La Garde de Jour des Enfants") clarifies the role of the federal government in the provision of day care services.

According to the booklet, the only ongoing federal financial support is provided by the National Health and Welfare Department's Canada Assistance Plan. In some circumstances Central Mortgage and Housing will offer financial aid for the construction of new centres.

Two types of day care are available: in groups or in a family. Groups include centres which care for children all day throughout the year; nursery schools which provide half day programs during the school year; programs which care for children before and after school and during lunch time as well as drop-in programs which provide care when needed.

The booklet tells you who operates day care programs, what factors are essential for a good service and how such a service is financed. You will also find a list of provincial addresses where you can write for more information.

The 16-page pamphlet "Canadians Ask About Child Day Care — A Bibliography" lists books and articles which deal with the setting-up, staffing and running of day-care centres.

Contact: Day Care Information Centre, Canada Assistance Plan, Health and Welfare Canada, Ottawa, Ont. K1A 1B5. Please allow at least 2-3 weeks for delivery.

No Need to Explain That New Figure

YOUR HOROSCOPE

Forecast for Sunday, Jan. 19

By SYDNEY OMARR

ARIES (March 21-April 19): You will do what should be done — but you may feel that others don't appreciate it. Key now is to consider "psychic income." Means personal satisfaction is more important than might be apparent. You will land on your feet and attract favorable attention.

TAURUS (April 20-May 20): Obstacle is overcome — you get proverbial second chance. What occurs behind the scenes has direct effect on current program. Money picture comes into focus. You get more responsibility — you will handle it with aplomb.

GEMINI (May 21-June 20): Friend with problem needs hard facts, not fantasies. Know it and respond accordingly. Your interests are best served by finishing rather than starting a project. Aries, Libra could figure prominently.

CANCER (June 21-July 22): Old ways may not suffice. Fresh viewpoint is necessary. What appears a setback could be blessing is disguise. Accent is on civic prject, standing in community, ways to get product in front of public.

LEO (July 23-Aug. 22): Your ability to teach and learn is tested. If you attend to basics, you succeed. If superficial, you repeat lessons. The choice is your own. Aquarian is in picture. What appears far away is closer than might be imagined.

VIRGO (Aug. 23-Sept. 22): Highlights versatility. Welcome social activity, contacts. Deal with Sagittarius, Gemini individuals. Accent is on partnership arrangements, including cash outlays. Older associate may be in mood to grumble.

LIBRA (Sept. 23-Oct. 22): Details are more important than usual. Don't attempt to skip them! Applies especially where legal affairs are concerned. Past efforts are put to test — and could be profitable. Key is to be scrupulous, to be aware, patient and thorough. Message becomes increasingly clear.

SCORPIO (Oct. 23-Nov. 21): Study Libra message for valid hint. Be prepared to analyze, to dig deep for information. Reject the superficial. Don't be bashful about asking questions. Gemini, Virgo could be in picture. Relative expresses "pent-up feelings."

SAGITTARIUS (Nov. 22-Dec. 21): You are involved, whether or not you admit or know it. Key now is to make adjustments, to reconcile with one you care for, to check budget requirements, to make your life more comfortable. Taurus, Libra could be in picture.

CAPRICORN (Dec. 22-Jan. 19): See as it, not merely as memory dictates or wishful thinking would have it be. Pisces, Virgo are likely to be involved. Accent is on structure, building, appraisal, actual costs and basic security.

AQUARIUS (Jan. 20-feb. 18): Low-key approach suits purposes. Build, consolidate and organize. Accent is on ideas which require development. Pressure point is area of health, special service, employment. Capricorn, Cancer could be involved.

PISCES (Feb. 19-March 20): If you insist on hanging on to losing proposition, be prepared to pay the price. Best course would be to "let go," to face facts as they are — and to appreciate your own potential. One who confides in you is seeking flattery, not frankness.

IF TODAY IS YOUR BIRTHDAY you are dynamic, somewhat self-centred, creative, willing to fight for principles. In 1975, you may change residence, marry, revise lifestyle — February and November will be key months. Leo, Aquarius persons play important roles in your life. You are affectionate, but slow to give your heart. When you do, it is total commitment.

Forecast for Monday, Jan. 20

ARIES (March 21-April 19): Money picture is subject to sudden change. Protect interests. Be responsible—don't delegate duties. Capricorn, Cancer persons could play roles. Emphasis is on budget, protection of valuables, adding to special collection.

TAURUS (April 20-May 20): Cycle is high, but areas of partnership, joint effort may be shaken. Means check agreements, contacts. Professional associate or superior may make unusual demands. Ride in the saddle of fate. Don't rebel at this time.

GEMINI (May 21-June 20): Highlight creativity, independence. Deal with Leo, Aquarius individuals. What was hidden is due to come to light. Know it and be prepared for revelations. Cycle is such that you might be called upon to speak for club, organization, special group.

CANCER (June 21-July 22): Friends could act in eccentric manner. Some of your desires are subject to sharp revision. Your intuitive intellect is put to test. You deal with one who teaches. Be receptive without abandoning personal principles.

LEO (July 23-Aug. 22): Highlight versatility. Dramatic change of policy makes it necessary to work with new materials. Social meeting can reveal much that occurs at executive conference. Be alert, aware—and maintain sense of humor.

VIRGO (Aug. 23-Sept. 22): You find how to break log-jam. But you may not want to put nose to grindstone for that length of time. You discover realities. You deal with tough-talking individuals, including Aquarius, Scorpio, Taurus. Your travel plans—including vacation—are changed. Collect more data.

LIBRA (Sept. 23-Oct. 22): You're doing better than might be imagined. You will be recipient of surprise honor. Don't kick toe in sand. Instead, stand up like you are aware—speak up about deserving credit. Gemini, Virgo and Pisces could figure prominently. Emotional involvement is spotlighted. Enjoy it!

SCORPIO (Oct. 23-Nov. 21): Marriage, partnership is spotlighted. What was planned could go awry in sense that cast of characters is changed. Taurus, Libra figure prominently. Legal affairs dominate—you may be changing attorneys.

SAGITTARIUS (Nov. 22-Dec. 21): Be selective. There is no need to rush or to be pushed into decision. The more practical you are, the better for you. Pisces, Virgo individuals are in picture. Accent is on diet, general health, employment, special services which you pay for and may not always receive.

CAPRICORN (Dec. 22-Jan. 19): Involvement with one who attracts you could be cause of controversy. Key is to be responsible, to know you need not be shy or sold short or to be overly modest. Stand up and be counted. You are put in position where your opinion sways many, many persons.

AQUARIUS (Jan. 20-Feb. 18): You find ways of getting message across to more persons. Practical aspects of security could appear to be coming apart. But you do have backing—and those you thought couldn't care less care plenty and will prove it.

PISCES (Feb. 19-March 20): Take special care in traffic. You tend to attract "dizzy" people. One such person carries gossip and spreads it. Be sure you don't lend encouragement. Otherwise, be prepared to accept consequences. Showy Leo is in picture.

IF TODAY IS YOUR BIRTHDAY you are moody, roek-hard under pressure, determined not to buckle under to any person or custom. In September, you have revelation. In October, you make more money than you thought was "in the stars." Cancer, Capricorn persons play important roles in your life. You are a sensitive, moody, artistic person. You're due for and deserve—more happiness.

NU-WAY GIVE YOUR FAKE FURS THE SAME CLEANING TREATMENT AS THEY GIVE THE "REAL THING!"

Valclene low temperature deep-cleaning solvent restores their bright new look.

Putting your fake furs through the same cleaning process as genuine fur ensures their safety, restores color and texture to fur-like synthetics. It cleans them through and through, even the lining!

Your "fur" is returned to you looking bright and glossy, as it was when new. Let us give your fake furs a thorough mid-season Valclene-ing, so they'll be a credit to your wardrobe in the coming weeks when you'll be wearing them so much.

FULL LENGTH 9.50

SHORTIE 7.50

"If we can't clean it — Nobody Can!" Winner of 4 International Awards

Nu-Way Cleaners Ltd.

FOR PICK UP AND DELIVERY SERVICE PHONE 382-4266

420 William Street 1590 Cedar Hill Cross Rd.

Specht's

AQUARIUM AND PET SHOP

USED AQUARIUMS

with built-in filter. Approx. 37 gallons. 48"x12"x15" with gravel and motor pump. $65.00

Hillside 595-6453

Icefield 'Like a Frozen Octopus'

elizabeth forbes

When Alan "Spike" Thomson first saw the Columbia Icefields, there was no Banff-Jasper Highway, no Chalet at the foot of the tongue were you could get a hot meal and no snowmobiles to carry you to vantage points on the ice.

That was back in the years 1917 to 1921, when Thomson, as second assistant and draughtsman, was a member of the British Columbia sector of a survey party marking the boundary between Alberta and British Columbia.

Headed by A. O. Wheeler and with Alan J. Campbell as first assistant, the B.C. sector worked on the ridges and peaks and erected stone cairns to mark the line.

At the same time an Alberta party, headed by R. W. Cauley, worked in the passes, leaving stone monuments as markers.

In those days (as I told you in my last column) there was only four months field work possible in a season — from June to September — so the boundary survey took 11 years to complete.

First three years, from 1913 to 1916, work was concentrated along the southern ridge of the Rocky Mountains, from the United States boundary to the Kicking Horse Pass.

Then, in 1917, the second section of the survey commenced and for five seasons work continued between the Kicking Horse and Yellowhead Passes.

Diaries Spike Thomson kept show that in this second phase, the party was "on the very highest ridges of the Rockies."

They were also in the region of the icefields including the mighty Columbia, which he described "as 110 square miles of perpetual ice and snow, sprawled like a gigantic frozen octopus on the very roof of the world."

Retired now and living with his wife Gladys in a comfortable Cook Street apartment, Thomson says "in that part of the survey the party experienced some of the roughest and hardest going."

Many times horses were abandoned and "everything was back-packed across the steep slopes, down into terrific canyons then laboriously up again to hard-earned stations on the summits."

The Columbia Icefields precould be sighted."

was "hard to gain an elevation where peaks farther north and those in the south could be sighted."

Two attempts were made to reach Snow Dome, highest point in the area.

"We left camp before three in the morning and were well up on the ice soon after dawn," Thomson remembers.

"Both times we were steamed out a few hundred feet from the summit by thick mist rising off the ice, like fog. Azimuths and photographs were out of the question."

Every station occupied and every cairn erected as a marker meant long arduous trips under almost sub-Arctic conditions, over snow bridges and treacherous ice floors "necessitating a sharp watch for crevasses, ice caves and chasms."

Beyond Snow Domie the party moved along the edge of mysterious canyons and icefalls to higher and higher peaks.

Twice they were forced to make detours into Alberta because of inaccessible terraine on the British Columbia side.

The first, across to the North Saskatchewan River; through Sunwapta and Wilcox Passes and to the headwaters of the Athabaska, then back to the Chaba River and the summit ridge to Fortress Pass, took 20 days.

A second six-day detour required a wide circle west on Fortress Lake and south to pickup stations on the Clemenceau Icefield.

"Horses were abandoned," Thomson says, "and the trip down the lake made by raft . . . then, with packs on our backs, we followed the steep slopes of Clemenceau Creek to the Icefield."

Turning north again, they climbed Ghost Mountain and a great rib of Clemenceau, before returning to Fortress Lake and the Great Divide.

Hooker Icefield, Scott Glacier, McGillvrary Ridge, Athabaska, Canoe, whirlpool and Fraser Passes, came and went as the survey forged on toward the Yellowhead.

On McGillvrary Ridge, 114 corroded musket balls were found. They turned out to be the remains of a bag lost by David Thomson of the Northwest Fur Company, when crossing that way in January, 1811, one hundred and ten years before.

While at Athabaska Pass the party took time to settle a controversy over the location and elevation of Mts. Brown and Hooker.

On a map issued in 1829, botanist David Douglas had shown the first as 16,000 feet and the second as 15,700 feet, elevations that had been questioned over and over again.

Mt. Brown was established definitely by the survey party as just north of the pass, altitude 9,165 feet and Hooker on the edge of the icefield south of the pass, as only 10,728 feet.

At Fraser Pass, in early September, the party experienced an 18-day snowstorm.

"We had plenty of food," Thomson remembers, "but we ran out of salt, a serious thing in any man's country. Everything tasted like old shoe leather and the men were ravenous for a bit of seasoning. After the storm we found a trapper's cache and took his supply of salt."

Later, in the litfle settlement of Lucerne, they ran into that trapper.

"Even when we loaded him down with grub and many pounds of salt, he didn't smile. You see, we had broken an unwritten law of the mountains—a trapper's cache and especially his salt was inviolate."

From Fraser Pass the line went over several more peaks then curved down to meet Yellowhead Pass—"the old Northwest Passage written of so much in song and story."

All cairns and monuments had been erected and the second phase of the boundary survey was completed.

When I asked Spike Thomson if he thought the cairns he helped to position were still standing he assured me "a good many of them" would be there.

He did qualify that, however, by saying "today with every tourist who cimbs a mountain leaving a cairn of some sort to mark the event, there are likely 12 or more of such markers on some of those peaks now, to our one."

Spike and mountaintop cairn

family

Cheese Omelette Easy to Make

By MARY MOORE

Canada's Food Rules selection for today is Milk, Eggs and Cheese: Children (up to 12 years) should have at least 1 pint of milk per day; adolescents 1½ pints; adults at least ½ pint. Eggs and Cheese at least three times per week.

Most of us know that MILK is often called the nearly perfect food: One hundred grams contain 5 calories; protein, fat and carbohydrate; calcium phosphorous and iron and at least three vitamins, A, B and C. Remember to drink 1 glass per day. One hundred grams of raw EGGS contain 162 calories; protein, fat; calcium, phosphorous and iron; high in Vitamin A, traces of B. One hundred grams of Cheddar CHEESE contain 398 calories; protein, fat; calcium, phosphorous, iron, Vitamin A and trace of Vitamin B. One hundred grams Cottage CHEESE contain 95 calories; protein, calcium, phosphorous, iron, Vitamin A and traces of B.

Protein is a chemical compound — an essential part of every cell. All living things must have it to stay alive for it contains numerous chemical elements and minerals. It repairs damaged cells, builds new tissues and does many other vital jobs essential to good health.

Excellent examples of how these comparatively moderately priced proteins can be used as the main course in your dinners are Cheese Souffle, Cheese Fondue and Cheese Omelette.

We have selected Cheese Omelette as our example because of its ease of preparation and popularity.

CHEESE OMELETTE
(2 or 3 servings)

4 large eggs
⅓ cup milk
½ tbsp. salt
2 tbsp. butter
1 cup shredded Cheddar cheese

In a mixing bowl combine eggs, milk, salt and cheese with rotary beater until mixed and frothy. In a 9" slope-sided, non-stick frying pan over high heat melt butter until it is bubbly and gold. Immediately pour in egg mixture. As soon as it sets at edges, reduce heat a little and run spatula around edge, tilting pan to allow uncooked portion to flow underneath. Run spatula around edge again and tilt pan to hasten flow underneath of any still uncooked. Tilt pan again and using spatula, carefully fold over one-half of omelette starting at handle side of pan. Have preheated platter at hand and slant pan to a sharp angle and coax omelette to roll into a second fold. Slide omelette out of pan onto platter. Sprinkle with chopped chives or parsley and serve at once with hot crisp buttered whole wheat toast or a baked potato in its jacket.

'Living Room' for Sober Alcoholics

By PETER MEDWID
Times Staff

A "living room" for sober alcoholics is the goal of a group of dedicated people trying to keep alive a dream despite almost insurmountable financial odds.

Victoria Fellowship Centre, located in the basement of the Olympic Hotel at 642 Johnson, is a meeting place for referral services, companionship and recreational centre for sober alcoholics.

It's basic aim is to provide social contact for the itinerant single men and women who live a "skid road" lifestyle.

And there is no other agency or group in the city giving this service.

SALMOND . . open door policy

"What we are trying to do is create a big "living room" for them and it's working, really working . . . it's wonderful," says Patricia Salmond who as well as secretarial and bookkeeping chores also does counselling and is organizing the recreational program.

There are three others who do multiple jobs in helping the alcoholics: Susan Cluff is coordinator, counsellor and oversees the operation of the Fellowship Centre; Len Orvis organizing a carpentry workshop, counselling; and doing a lot of the physical improvements to the location; and Ken Esler, now working at Victoria Halfway House, assisting in organizing the project and helping to compile a membership and sponsorship.

While the Fellowship Centre is not running out of "clients" they have run out of funds interim financing at least to keep the centre in operation until alternative longtime financing can be arranged.

The centre has applied to the B.C. Drug and Alcoholism Commission for grants; but these would not take effect until April of this year.

The Fellowship Centre began as a Local Initiatives Program project in January last year and ran through to June 30.

Since that date the group has had no government financing or private club sponsorship. In August, says Salmond, they appealed to the Victoria Kiwanis Club and received an emergency donation of $1,500 which helped to keep the centre open until Oct. 15.

Since June 30, the three staff members have been working without pay, and client donations, which have been averaging $25 a month, have been used to pay the rent on the former North Broad Street, which is AA oriented, but it is more for the "straight person" who is a secure member of society. The facility is more structured than the Fellowship Centre.

In the present Johnson Street location the group will not have to pay rent until April . . . the only stipulation is that the premises are painted and kept up.

"We are hoping for the Drug and Alcohol grant to keep us going after April: until then we need all the help — especially financial — that we can get," says Salmond.

"We are a different type of information and recreation centre for the sober alcoholic: we provide a non-structured informal program; an open door policy to all for coffee and free use of equipment which is kept active by donations.

"And the staff make house calls and transport people when required."

The staff are street people — recovered alcoholics and concerned workers who through their experiences and knowledge can help others see that productive and happy lives are sober lives.

Salmond says that when the centre was on North Park "it was a bit out of the way and a long walk for some of the guys.

"We only had about 12 a day at that site but now at the downtown location we have about 45 guys a day with about 60 regular clients.

"These are the guys we see all the time . . . maybe they'll be away for a day or two but they always come back, have a cup of coffee and tell us what they've been up to.

"People are curious; they see the sign and walk in not realizing we are for sober alcoholics."

Salmond says now the centre is attracting even the 16 and 17-year-old getting off junk; or they've got a speed problem and they're trying to make it by a vitamin plan . . . things like this . . . so we've gone further than just a place for alcholics."

She says this is good. The young can share their problems with the old and also the different kinds of addiction and problems concerning this can be shared over a cup of coffee.

"There is no charge for the coffee except for donations . . . during Christmas when the welfare cheques fell off there was no coffee; there is now," says Salmond.

The group is counting on the commission in coming through with a grant and between now and April the staff hope to show the commission they have concrete evidence that this type of facility is needed and deserves financing.

"We need interim financing and help and this is where the public and private organizations can step in and give us some support; even small donations really help.

"The guys who came in here feel strongly there is no other place for them: they want help to combat the loneliness and their problem.

"Young and old they want fellowship and they find it here with us at the Fellowship Centre."

EATING HABITS DISTURB COCKE

British Columbians put quantity before quality when it comes to eating, according to Health Minister Dennis Cocke.

"Overfeeding apparently begins in infancy and is reflected in later years," Cocke said Friday, after seeing the results of Nutrition Canada's national survey.

People in all age groups were found to have a low level of necessary nutrients in their diets, he said, and there was evidence of excess use of vitamin and mineral supplements.

Senior citizens, especially male, were found to be more vulnerable to nutritional deficencies.

Nutritional problems were also greater in the native population, said Cocke, and he urged people to control their food intake and increase their physical activity.

Indians Seek Help

The Saanich Indian school board is appealing to local businesses and individuals to help it raise money for its new gym and recreation complex.

The board has already received $400 in donations, chairman Samuel Sam said Friday.

It hopes to reach a target of $30,000 in the fund drive, he said.

Total cost of the complex, which would be built onto Tsartlip Indian School on West Saanich Rd., will be $215,000, Sam said.

Indian children in the area now have nowhere they can go after school to practise basketball or other sports, he said.

"We feel that our children deserve better then they're getting now."

Recreation and Conservation Minister Jack Radford has invited the school board to apply for a provincial recreation grant covering one-third the capital cost of the addition.

Sam said the board is planning to apply, but wants to wait first for a financial commitment from the federal Indian affairs department.

Montague BRIDGMAN Ltd.
China Crystal Gifts
811 Government St 383-0821

Dr. Kirsten Emmott, M.D.
wishes to announce
the opening of offices for
General Practice
at
Ste. 205-1121 Yates Street
Victoria
Hours: Noon to 5 p.m. Phone: 383-7180

WE HAVE A CHALLENGE
IF YOU HAVE A
GOOD DRIVING RECORD
LEARN TO DRIVE A BIGGY
FOR DETAILS CONTACT
VICTORIA MILITIA SERVICE BATTALION
BAY STREET ARMOURY, VICTORIA
TELEPHONE: 385-3013
TUES. & THURS., 7:30 to 10:00 P.M.
WE ALSO PAY YOU TO LEARN

ABOUT YOUR GLASSES

by Ralph Drew,
Consultant to the
Canadian Guild of
Dispensing Opticians

The color of your frame

For centuries people have studied with fastidious concern the color of the clothes they wear. Scarcely a woman has not known since childhood her "best" colors, and how to set about their expert selection. The criteria are her personal coloring, and the clothes she needs to match.

Yet the spectacle frame, worn on the face where color sensitivity is most necessary and most rewarding, has only recently been emancipated. Today, besides the familiar gold and silver, colors and color shades in the most intriguing variety are finally available.

The criteria for color choice in frames are the same as in choosing clothes — personal coloring, and garment or mood matching. How you proceed with your selection depends, of course, on how much you use your glasses. If your prescription permits on-and-off, or casual use, you may choose gay colors that match your mood or your wardrobe.

For constant wearers, preference is usually for a more subdued color. But there are sensible rules to follow, in which your optician is well able to assist.

- Choose a color that "belongs" on your face, and don't be afraid of some of the primaries. A deep wine is beautiful with black hair, and a redhead can wear a soft green, or coffee color, or dark tortoise to great effect. Black or deep blue are excellent for most blondes. Don't be afraid of color, so long as it is of muted shade.
- Don't forget that there is color, and color shade. For most flattering effect, choose the shade for its balancing "temperature" — a cool shade of the color for warm complexion tones, a warm shade if your skin tones are cool, or pale
- Frame color and thickness should vary with the feature size: the larger, or heavier the features, the darker and thicker the frame.

You choose your wardrobe colors with care. Why not your glasses? They can be the most rewarding part of your wardrobe.

Now 7 Convenient Locations
PRESCRIPTION OPTICAL

CLINIC OFFERS AID TO BED-WETTERS

- AT LAST—a successful and permanent method to correct this embarrassing problem.
- DON'T LET A WET BED rob your child of happiness and a successful future.
- DRY YOUR CHILD the gentle way—in just 3 or 4 weeks.

Parents who have this problem in the home will be interested in learning of a Canadian Care Centre which after years of research has developed a permanent correction. The United Enuretic Centre program is completely educational, with no pills, shocks, operations or costly visits out of town.

GIVE YOUR CHILD THE CHANCE TO MATURE
MR. SPENCER
of UNITED ENURETIC SERVICE CENTRE
will be in
VICTORIA ON FRI., SAT., SUN.,
Jan. 17, 18 and 19.
For free consultation on Bed-wetting and the U.E.S.C. successful program.
Phone 385-6731
without obligation

Concerned Parents Send for Free Advice to
U.E.S.C., BOX 86158, NORTH VANCOUVER, B.C.
UNITED ENURETIC SERVICE CENTRE LTD.
A CANADIAN CENTRE
HELPING CHILDREN EVERYWHERE

ATTENTION!
PIPERS AND DRUMMERS
HOW WOULD YOU LIKE TO:
- Join a progressive Regimental Pipe Band
- Receive pay for all practices and engagements
- Have all expense paid trips to points in Canada, the U.S.A. and Britain
- Attend numerous social functions
- Receive full highland uniform and instruments
- Have the opportunity to obtain advanced professional instruction in pipes and drums at the Pipe Band school in Ottawa, Ontario.
- Attend Highland Games Competitions in the Pacific North West.

If you are interested, please contact Pipe Major George S. Puritch, The Canadian Scottish Regiment (Princess Mary's), any Saturday morning or Thursday evening at the Bay Street Armouries, room 224. Beginners and Young players please inquire about our Regimental Apprentice program or our Cadet Pipe Band.

GILSON'S MEATS LTD.
MAYFAIR CENTRE
SIDES OF BEEF, A-1 lb. . 95¢
HIND ¼'s, A-1 lb. ... 1.15
Prices Effective All Week — Financing Available
SIDES Grass Fed. lb. ..... 79¢
STEAKS Grass Fed. lb. 1.39
OVEN ROAST Grass Fed. lb. 1.19
POT ROAST Grass Fed. lb. ..... 99¢

SILVER THREADS ACTIVITIES

VICTORIA

MONDAY: 8:30 a.m. — Drop-in Cards, Shuffleboard, Pool, Library; 9:30 a.m. — Arts and Crafts; 11:30 a.m. — Lunch; 1 p.m. — Arts and Crafts, Stamp Club; 1:15 p.m. — Bridge; 7:20 p.m. — Whist.

TUESDAY: 8:30 a.m. — Drop-in, Cards, Shuffleboard, Pool, Library; 9:30 a.m. — Arts and Crafts; 10 a.m. — Social Bridge, Keep Fit Class; 11:30 a.m. — Lunch; 1 p.m. — Arts and Crafts, Social Bridge; 1:30 p.m. — Films; 7:30 p.m. — Old Time Dance, members only, 50c each; 3 p.m. — Bowling at Town and Country.

WEDNESDAY: 8:30 a.m. — Drop-in, Cards, Shuffleboard, Pool, Library; 9:30 a.m. — Arts and Crafts; 10 a.m. — Kitchen Band; 11:30 a.m. — Lunch; 1 p.m. — Arts and Crafts, Chess Club, 1:15 p.m. Singsong and Concert; 1:30 p.m. — Conversational French; 7:20 p.m. — Whist.

THURSDAY: 8:30 a.m. — drop-in, Cards, Shuffleboard, Pool, Library; 9:30 a.m. — Arts and Crafts; 10 a.m. — Conversational Spanish; 11:30 a.m. — Lunch; 1 p.m. — Arts and Crafts; 2 p.m. — Old Time Dance.

FRIDAY: 8:30 a.m. — Drop-in Cards, Shuffleboard, Pool, Library; 9:30 a.m. — Arts and Crafts; 10 a.m. — Graduate Bridge; 11:30 a.m. — Lunch; 1 p.m. — Arts and Crafts; 1:15 p.m. — Bridge; 1:30 p.m. — Choral Group; 7:15 p.m. — Cribbage.

SATURDAY: 11 a.m. — Drop-in, Shuffleboard, Pool; 1 p.m. — Whist, Chess Club; 7:30 p.m. — "500" Card Game.

SUNDAY: 1 p.m. to 4 p.m. — Drop-in.

SAANICH

MONDAY: 9:30 a.m. — Hampton singers practice, beginners and advanced pottery, billiards, drop-ins' 11:30 a.m. — soup and sandwich lunch; 1 p.m. — duplicate and contract bridge; 1:30 p.m. — dressmaking, beginnrs oil painting; 7 p.m. — Hampton Happy Gang orchestra practice.

TUESDAY: 9:30 a.m. — Carpet bowling, lapidary, basketry, billiards, drop-ins; 11:30 a.m. — hot meal; 1:30 p.m. — progressive whist, chess, billiards, drop-ins.

WEDNESDAY: 9:30 a.m. — Leatherwork, woodcarving, oil painting, billiards, ballpoint embroidery, drop-ins; 12:30 p.m. — 11:30 a.m. — POTLUCK LUNCH — leave name at desk re type of food to bring; 12:30 p.m. — FILMS; 1:30 p.m — singsong and concert with the Main Centre Silver Threads Choir; 3 p.m. — Nurse visit — leave name at desk.

THURSDAY: 9:30 a.m. — Carpet bowling, billiards; quilting, knitting and crocheting; 11:30 a.m. — hot meal; 1:30 p.m. — contract bridge, oil painting, billiards, French.

FRIDAY: 9:30 a.m. — Novelty class lapidary, beginners carpet bowling, 11:30 a.m. — soup and sandwich lunch; 1:30 p.m. — Hacko, billiards, stamp club; 7:30 p.m. — Progressive Whist.

SATURDAY: 9:30 a.m. — Songmen practice; 1:30 p.m. — crib, billiards, drop-ins.

SUNDAY: 2 p.m. — Concert Orchestra practice — experienced players welcomed.

MONDAY—10 a.m.: Learn to Dance; Jubilee Band Practice; Baking Bee. 1:30 p.m. Carpet Bowling; Oil painting with Mr. Bates; Checkers. 3 p.m. 5-pin bowling at Cush's.

TUESDAY—9 a.m.: Curling. 10 a.m.: Oil painting with Mrs. Mawby; quilting. 11 a.m.: Curling. 12:00 Noon: Programme Committee Meeting. 1:30 p.m.: Sing-song; 2nd year ceramics; oil painting with Mr. Bates; cribbage; bridge; carpet bowling. 2 p.m.: Concert featuring the Hampton Singers.

WEDNESDAY — 10 a.m.: Silver Singers practice; liquid embroidery. NOON: Hot lunch. 1:30 p.m.: Novelties class; Progressive Whist.

THURSDAY—10 a.m.: Beadwork class; weaving class; sewing class. NOON: Hot Lunch. 1:30 p.m.: Dance; beginning ceramics.

FRIDAY—9 a.m.: Curling. 10 a.m.: Learn to Carpet Bowl; quilting. 11 a.m.: Curling. 1:30 p.m.: cards.

SIDNEY

MONDAY — 9 a.m.: Centre open; Cards, Horseshoes; Shuffleboard; Library. 10 a.m.: Quilting; Ceramics. NOON: Lunch. 1 p.m.: French; Ceramics. 2 p.m.: Films.

TUESDAY—9 a.m.: Centre open; Cards, Horseshoes, Shuffleboard, Library. 10 a.m.: Oil Painting; Serenaders Practice. NOON: Lunch. 1 p.m.: Watercolours, Oils. 1:15 p.m.: Whist. 7 p.m.: Shuffleboard.

WEDNESDAY — 9 a.m.: Centre open; Cards; Horseshoes; Shuffleboard; Library. 10 a.m.: Rug Hooking; Novelties. 10:30 a.m.: Mahjongg. NOON: Hot Dinner. 2 p.m.: Concert with Naden Band. 7 p.m.: Band Practice.

THURSDAY—9 a.m.: Centre open; Cards; Horseshoes; Shuffleboard; Library. 9:30 a.m.: Carpet Bowling. 10 a.m.: Liquid Embroidery; Weaving. NOON: Lunch. 1 p.m.: Dressmaking; Bridge; Beadwork. 7 p.m.: Crib.

FRIDAY—9 a.m.: Centre open; Cards; Horseshoes; Shuffleboard; Library. 10 a.m.: Needlepoint; Keep Fit; Quilting. NOON: Lunch. 1 p.m.: Knitting. 1:30 p.m.: Stretch & Sew. 2 p.m.: Jacko. 7 p.m.: Evening Cards.

SATURDAY—1 p.m. to 4 p.m.: Open for Drop-ins.

Irish News Good When Road Deaths Surpass Murders

New York Times News

NEW YORK — It is the kind of thing that passes for good news in Belfast. Violence killed only little more than half as many people as road accidents in the past six years, the government announced. But along with these statistics was one that brought matters right back to the Situation (a word the Irish use to identify their misery, as if Life and the Situation were two different things, and perhaps life would last longer).

Among the road deaths there was a 156 per cent increase in those caused by drink.

Drinking is an escape from the situation but like everything else it ends up being part of the situation. For example, something like one-third of Northern Ireland's pubs have been blown up. If to get away from the possibility of being decapitated by your whisky glass you retreat to a shebeen — illegal drinking clubs set in the safe heart of Protestant and Catholic ghettos — your drink is paying a rake-off to the armed squads that protect you and kill the other side.

Because there is violence there is fear. But fear prolonged over months and years takes a form that does not look like fear at all. It becomes a surcharge draining resilience from other emotions and from everyday occupations.

A mother's anger at her child becomes harsher. She beats him harder and weeps afterwards for it. A husband's or wife's flateness coming home is not annoying but intolerable.

The strain and pressure of shopping grow overwhelming as half a dozen times in a morning shoppers queue for 10 or 15 minutes to have their pacakges examined and their stomachs prodded.

Housekeeping deteriorates, homework is neglected. The lively exuberance of Irish children, Catholic and Protestant, goes into perpetual war games that once in a while—a stray rocket or bullet—turn real.

The cease-fire is something of a break. But all it really says to the Belfast dweller is that he or she won't die today or for another 10 days or so. People in Belfast have not usually worried about dying today or next week. It is thinking about six months from now, or a year, or five years that wears them down.

Yet people here are brave, kind, funny and lifted at times to something more than the commonplace. The streets — mean, purple Victorian brick — are ugly and full of rubble but they are not anonymous or indifferent. Abyssinia Street, Etna Street, Falls, Shankill, Ormeau Roads: none of them are the streets without histories of the impersonal modern city. They have too much history, and in too short a time.

"Isn't it grand," said one old Belfast man on his Sunday stroll past the churches that stand, seemingly, on every Belfast block. "It's the most Christian city in the world. Where else would they bother to kill you for being Protestant or Catholic? If we were any more Christian, we'd all be dead."

BEGINNING 75

Continuing Education University of Victoria

These are only brief course descriptions
For further information call 477-6911 Locals 802, 803, 804

LANGUAGES LEVEL I

Prospective students for the following courses do not require previous knowledge of the language. Emphasis will be on speaking and reading. The Language Laboratory will be used.

Each Language course will have 12 sessions and be $30.

German	Tues. Jan. 28
7:30-9:00 p.m.	Clearihue 211
Hebrew	Wed. Jan. 29
7:30-9:00 p.m.	MacLaurin 110
Norwegian	Tue. Jan. 28
7:30-9:00 p.m.	Elliott 164
Spanish	Tue. Jan. 28
7:30-9:00 p.m.	MacLaurin 107

LANGUAGES LEVEL II

The courses in this level are designed for students who have an elementary knowledge of the language. Greek and Latin will focus on readings. The other languages will emphasize conversation with use of the Language Laboratory.

German	Tue. Jan. 28
7:30-9:00 p.m.	Clearihue 209
Greek	Sat. Jan. 25
9:30-11:30 a.m.	Sedgewick 159
Hebrew	Mon. Jan. 27
7:30-9:00 p.m.	MacLaurin 110
Italian	Tue. Jan. 28
7:30-9:00 p.m.	Cornett 272
Latin	Sat. Jan. 25
9:30-11:30 a.m.	Sedgewick 125
Norwegian	Thu. Jan. 30
7:30-9:00 p.m.	Cornett 272
Russian	Mon. Jan. 27
7:30-9:00 p.m.	Clearihue 124
Spanish	Thu. Jan. 30
7:30-9:00 p.m.	MacLaurin 118
Swedish	Wed. Jan. 29
7:30-9:00 p.m.	Elliott 165

LANGUAGE LEVEL III

Offered for students who have studied the language for two or more years and have some experience reading ancient Greek texts.

Greek — Sat. Jan. 25
9:30-11:30 a.m. Sedgewick 135

Liberal Arts

THE CONTEMPORARY FRENCH THEATRE

Given in the French language, these lectures and discussions about plays can increase cultural knowledge as well as oral and written language skills.

Wed. Jan. 29 — 7:30-9:30 p.m.
MacLaurin 439 — 12 sessions; $25

CULTIVATION OF HOUSE PLANTS

Four sessions devoted to house plants: their propagation, watering, fertilizing, environmental factors, and pests.

Wed. Jan. 29 — 7:30-9:30 p.m.
Cunningham 1018 — $5

ETHICS, MORALS and VALUES IN 1975

Insights and discussion about related social and political problems; perspectives on abortion and death, legal and medical ethics, ecology and its implications.

Mon. Jan. 27 — 7:30-9:30 p.m.
Clearihue 132, 8 sessions; No Fee

EXPLORATIONS IN LITERATURE

Specific passages from Chaucer to Joyce and Elliot serve to reflect an evolution of human consciousness in the changes in style from objective Christian to relativist and subjective values.

Thu. Jan. 30 — 7:30-9:30 p.m.
Clearihue 126, 12 sessions; $30

EXPLORATIONS IN VISUAL LITERACY

About the "non-verbal" world of maps, pictures, films, tapes, etc., for those with a professional or special interest in communication and recognition of significant items in these special areas.

Tue. Jan. 28 — 7:30-9:30 p.m.
Elliott 162 — 12 sessions; $30

THE FATE OF WOMAN IN THE 19TH CENTURY NOVEL

The authors of five selected British and American novels as well as the men and women they write about will be shown as involved in the act of struggling with stereotypical conceptions of woman and her "place."

Mon. Jan. 27 — 7:30-9:30 p.m.
Sedgewick 068, 12 sessions; $30

GEOGRAPHY OF VICTORIA

A series of lectures which include topics on historical geography, climate, land forms, vegetation and soils, economic activities, tourism, parks and outdoors, recreation, natural hazards, social groups, high density housing and planning Victoria's future. Each lecture will be followed by a class discussion.

Thu. Jan. 30 — 7:30-9:30 p.m.
Cornett 343 — 11 sessions; $30

IDENTIFICATION and NAMING OF WILD PLANTS

Developing familiarity with some twenty-four native plant families; their names, forms, flower structure, fruit type and the characteristics of dispersal and dormancy. Class limit: 20.

Thu. Jan. 30 — 7:30-9:00 p.m.
Cunningham 2024, 12 sessions; $30

INDIVIDUAL PHYSICAL FITNESS

For students of any age and both sexes: a stress test, the development of individualized fitness programmes, practical work and lectures on nutrition, life styles, values of fitness, effects of alcohol, tobacco, etc. will comprise a course for which consistent attendance will be required in a class limited to 30.

Tue. and Thu., Jan. 28 8:00-10:00 p.m.
McKinnon Centre Gymnasium
10 sessions; $25

KINGS, QUEENS, CAPTAINS and COURTESANS

A study of European notables involved in the Seven Years' War, 1756-1763, such as Frederick the Great, Louis XV, Pompadour, Maria Theresa, Elizabeth and Catherine, George II, Chatham, Wolfe and Clive.

Wed. Jan. 29 — 7:30-9:30 p.m.
Clearihue 132 — 10 sessions; $15

PACIFIC SALMON

An important and renewable natural resource will be examined by members of the University, fishermen and government scientists speaking on many aspects of salmon biology including problems of the young, seaward and upstream migration, reproduction and spawning, effects of logging, hydro development, aquaculture — and the future.

Wed. Jan. 29 — 7:30-9:30 p.m.
Ellfott 167 — 10 sessions; $15

REMEMBRANCE OF TIME PAST

The second term of a continuing analysis of Marcel Proust's novel and his insights and aesthetics and the society he observed. Open to new students.

Mon. Jan. 27 — 7:30-9:00 p.m.
MacLaurin 118, 12 sessions; $25

ROCK and MINERAL IDENTIFICATION II

Continuing the interests of the previous students, thirty more each of minerals and rocks will be studied in detail, as well as geological maps, aerial photos, location methods and equipment, mineral deposit evaluations and drill techniques.

Tue. Jan. 28 — 7:30-9:30 p.m.
Cornett 129 — 12 sessions; $30

STRATIGRAPHY, INTRODUCTION TO

An explanation of the origin, significance, classification and characteristics of sedimentary rocks, their indication of depositional environment, dating and correlation, etc., and methods of compiling data that will be of best advantage to those persons who have completed Rock and Mineral Identification I, Geology 200 or an equivalent.

Wed. Jan. 29 — 7:30-9:30 p.m.
Cornett 129 — 12 sessions; $30

Creative Arts

THE DIRECTOR'S CINEMA—EUROPEAN INFLUENCES

Four works of Ingmar Bergman and Ferderico Felljni and selected works of other European directors will be the basis of an exploration of their influence on contemporary cinema, with certain European and American critics and film scholars' writings about the works screened and considered.

Wed. Jan. 29 — 7:30-9:30 p.m.
Elliott 166 — 12 sessions; $30

INTRODUCTION TO CREATIVE FILM MAKING

Basic 8mm film production which includes informal lectures with practical workshop will be used for students with little or no previous knowledge of film making. Films of various subject matter, style and technique will be shown and analyzed. Some of the study areas to be explored are script design, camera handling and operation, composing a story on film. Basic lighting techniques and film editing.

Mon., Jan. 27 — 7:30-9:30 p.m.
MacLaurin 281, 12 sessions; $50

FILM MAKER'S WORKSHOP

This course is designed to enable the student to gain a more complete understanding of film making and to encourage the development of personal production habits and techniques. Students will be expected to develop at least one film.

Tues., Jan. 28 — 7:30-9:30 p.m.
MacLaurin 281, 12 sessions; $50

UNIVERSITY OF VICTORIA FILM SOCIETY

A selection of works by established film-makers as well as new films by directors who have only recently made an impact on the international scene plus selections from several different eras of cinema's history comprise a programme designed to demonstrate the cinema's power to amuse, and entertain, and to provide stimulating intellectual and emotional experiences unlike any other art form.

Sundays, at approximately three week intervals, beginning Jan. 19;

MacLaurin 144; 5 offerings
Student $5; Adult $7.50; Husband/Wife $13

Computer Science

INTRODUCTION TO APPLICATIONS PROGRAMMING

Designed to help students master more advanced features of Fortran programme writing. Allows concentration on specific areas of computer application interest.

Thu., Jan. 23 — 7:30-9:30 p.m.
Clearihu 131; 12 sessions; $80

INTRODUCTION TO PL/1

This computer language and the types and methods for processing wil be taught. Lectures combined with computer usage will enable students to code Operating System (OS) PL/1 programmes.

Mondays,
McPherson Library 296. — Fee $85.

ADVANCED PL/1

List-processing facilities of PL/1, Compile-Time Facilities of PL/1, and Building overlay structures are some of the topics for this series. Prerequisite the student should be an experienced programmer with a knowledge of PL/1.

Wednesdays,
Clearihue 128. — Fee $85.

Professional Development

COMMUNITY PUBLIC RELATIONS

The second term of basic training in public relations and publicity for those responsible for these functions in community organizations and service clubs in the Greater Victoria Area. Open to new students.

Tue., Jan. 28 — 7:30-9:30 p.m.
McPherson Library 262;
12 sessions; $30

Social Work Courses

Designed for practising Social Workers seeking credit towards Registration under the Social Workers' Registration Act (available on request). Inquire about course application procedures and admission from Mrs. F. B. Collins, telephone 477-6911 (Locals 802-803-804)

THE SOCIAL WELFARE MANDATE

Mondays, beginning January 27; 7:30-9:30 p.m.;
Clearihue 207; 6 sessions; $40

WORKING WITH COMMUNITIES

Wednesdays, beginning January 29; 7:30-9:30 p.m.;
Clearihue 207; 6 sessions; $40

HUMAN BEHAVIOUR and the SOCIAL ENVIRONMENT

Thursdays, beginning January 9; 7:30-9:30 p.m.;
Clearihue 207; 20 sessions; $60

CURRENT TRENDS in SOCIAL WORK PRACTICE

Mondays, beginning March 17; 7:30-9:30 p.m.;
Clearihue 207; 6 sessions; $40

SUPERVISION and MANAGEMENT in a SOCIAL WELFARE AGENCY

Wednesdays, beginning March 19; 7:30-9:30 p.m.;
Clearihue 207; 6 sessions; $40

Continuing Education for R.N.s

PHYSICAL ASPECTS of EXTENDED CARE

A co-ordinated presentation by a Registered Nurse, Physiotherapist and Speech Therapist. This course is of special interest to those working in this area and will include: meeting the physical needs of long term patients, maintaining optimum health, setting realistic goals, basic physiotherapy for nurses, and improving speech for patients with dysphasia.

Friday, January 31; 9:00 a.m.-4:00 p.m.
Gold Room, Commons Building; $20

TRANSACTIONAL ANALYSIS

An introduction for nurses who wish to increase their awareness of "self" behaviour and its consequences and to enhance their interaction with patients.

Date to be announced.

EVALUATION AND INTERVIEWING

Analysis of the principles for developing an objective evaluation and the process of effective interviewing will be discussed. This will be of special value to those at the ward administration level.

Date to be announced.

RESIDENTIAL WEEKENDS on CAMPUS

At least two Residential Weekends are planned for May, 1975: one on a theme from Classical Studies and one in Creative Writing. Further details will be published. If interested, please telephone your name and address for a special mailing.

SPECIAL PROGRAMMES at UNIVERSITY of BRITISH COLUMBIA

For information about educational travel tours, short courses, workshops, residential weekends and other programmes being offered by the Centre for Continuing Education, U.B.C., a calendar will be available from the Division of Continuing Education-477-6911 (802).

UNIVERSITY of VICTORIA
Division of Continuing Education,
P.O. Box 1700, Victoria, B.C. Canada V8W 2Y2
Phone 477-6911 Locals 802, 803, 804

REGISTRATION

Course Title(s) _____ Fee _____
_____ Fee _____
_____ Fee _____
Cash ____ Cheque ____ Total _____

please make cheques or money order payable in full to University of Victoria

Miss Mr. Mrs. Ms. _____
Surname — Given Name

Address _____
Apt./Street/R.R.# — City — Province

_____ Telephone _____
Postal Code — Daytime — Evening

books

PETER MURRAY - EDITOR

RITCHIE . . . mountains of diaries

Candid, Stylish And a Diplomat

By PAT BARCLAY

Sooner or later, most of us threaten to write our memoirs someday. Not exactly tomorrow, of course, but sometime in the indeterminate future when our leisure is a match for our experience. Few of us ever actually get around to carrying out the threat, however; either we lack the necessary discipline or our egos have found other priorities. Memoir-writing is apt to be left, then, to the ambitious with an eye on posterity, the famed with a publisher's eye upon them, or the writers manques who were committed to some other profession and kept diaries on the side.

Charles Ritchie is one of the latter. Now retired from a distinguished diplomatic career (among other posts he served as Canadian Ambassador to Germany and to the U.S., and as High Commissioner in London), he began keeping a diary as a schoolboy: "Once given over to this mania there was no cure for it . . . Now the toppling piles of my old diaries are mountains of evidence against me, but I still postpone the moment to destroy them."

Now Macmillan has published the Ritchie diaries which begin in Washigton in 1937 (when their author was 31) and end in Ottawa in 1945. Titled The Siren Years, the collection centres around the years which Ritchie spent as an undersecretary to Sir Vincent Massey in London during the Second World War.

Not every good diarist finds a publisher, but Charles Ritchie must have had little difficulty on that score. As a lively young bachelor in a privileged position in wartime London he personally knew, or came into contact with, a great many prominent figures. His intelligence, training and responsibilities were all excellent qualifications for an interpreter of the passing scene. And his skill as a writer is evident on nearly every page.

▣

The qualities which attract publishers, however, are not necessarily those which grip the general reader. Of course it's fascinating to read gossip about Stalin, or firsthand impressions of Churchill. It's intriguing to discover what diplomats actually do. But it's also enormously satisfying to enter the private thoughts of a prson who is distinguished in his sense of style.

Style is a scarce commodity today, when speed, efficiency and mass conformity have become our standard responses to the challenges of modern living. So it's expecially rewarding to find that The Siren Years is remarkable for its celebration of the importance of style, and in this it reminded me of the autobiography of Andrew Allan. I hope Andrew Allan and Charles Ritchie had the chance to meet one another. They would have been kindred spirits.

The Siren Years abounds in descriptions of splendid country houses, bizarre lifestyles and extraordinary people. It also includes a precise account of Ritchie's participation in the Normandy landing (he persuaded Massey to let him go along, bearing a heartening message for the troops officially from Mackenzie King but written by Ritchie himself), and a many-sided assessment of the 1945 peace conference in San Francisco. (Among his other activities, Ritchie contracted an alleged case of measles, whereupon a mysterious "agency" posted his photo in the hotel women's washroom accompanied by this sign: "Avoid contact with the above person who is suffering from a contagious disease." "This will cramp my style in personal and diplomatic contacts," notes Ritchie dryly.)

▣

Neatly capsuled descriptions of public figures are one of Ritchie's strong points, as in the following excerpts:

On George VI: ". . . (he) looked his part. I am told that his ruddy air of health was due to his make-up. This gives that touch of unreality which to my mind is the principal charm of royalty."

On General McNaughton: "He may or may not be a great man. He is a prima donna."

On Mackenzie King: ". . . the fat little conjurer with his flickering, shifty eyes and applique smile."

On George Ignatieff: "He has a noble and generous nature."

On Harry Truman: "He looks like a sparrowy, little, old, small-town American housewife who could shut the door very firmly in the face of the travelling salesmen and tramp."

Ritchie has also dared to reveal his private, as well as his diplomatic, self. He is quite candid about his attempts to seduce an American dancer ("If that bloody ballerina does not come across tomorrow I am through with her") and in his later, moving descriptions of the progress of his love for the novelist Elizabeth Bowen.

Readers who find The Siren Years much to their taste will feel impelled to follow it with Bowen's novel of war-time London, The Heat of the Day. "I would like to put you in a novel," she once told Ritchie, "you probably would not recognize yourself." Ritchie's diary notes his reply: "I am sure I wouldn't, I lied."

It would be hard to find a stronger appeal to a reader's curiosity than that.

THE SIREN YEARS, by Charles Ritchie. Macmillan. $11.95.

Eskimo Exports

By GLENN HOWARTH

After the Hudson's Bay Co. brought steel utensils and weapons to the North, the Eskimo no longer needed to carve the tools of survival. He had only to hunt and trade for a living. But homebound in winter, he continued to carve, as his forefathers had done.

Toys, figures, and magic animals were being made when James A. Houston, writer, artist, arctic traveller, declared in 1948 that the Eskimo was making art.

ARTS OF THE ESKIMO: Prints. Oxford. $32.50.

He established a market and Eskimos gained international recognition, their art becoming as popular as African Primitive Art was during the 1920s.

In 1958, the Eskimos were taught to make prints. Although different techniques were introduced, the stone cut, transferring relief carving to Japanese paper, was preferred. The Eskimo's ancient definition of himself as hunter-carver was not to be changed.

Indeed the ancient pride persists and Eskimos have been slow to think of themselves as printmakers. To date only three have cared to oversee production of their prints. Most trust fellow team workers in the village printshop where stonecutters, artists, inkers, printers and embossers work by the hour.

As an industry, publishing prints has created more winter jobs. Cheaper than stone sculpture to ship, prints are multiple and reach more markets at a lower price.

But the prints have the smell of export wares. The Eskimos do not want them in their houses.

Arts of the Eskimo: Prints has reproductions collecting the best of Eskimo prints, and represents the best artists and teams of artists.

Except for four prints from the Povungnituk Co-operative, all reproductions have been approved by the Eskimo Arts Council, a government bureau that upholds the price of Eskimo Art and sets artistic standards.

The volume's introductory essay, "Evolution and Development of the Eskimo Print," is as shy and as academic as its title. The author, Patrick Furneaux, betrays warm-hearted Eskimo Art to be sliding South on bureaucratic ice.

On The Job Democracy Coming?

By ROGER STONEBANKS

It is one of the curious contradictions of our society that we park our democratic ideas at the factory gate and office door and willingly submit to a dictatorship while at work.

Harold Wilson, in Democracy and the Work Place, takes direct aim at this contradiction and advocates industrial democracy in the place of industrial autocracy.

He sees the real change coming from workers' direct participation in and control over the work environment and the way work is done — an end to the general acceptance of authoritarianism and an adversary system of labor-management relations.

DEMOCRACY AND THE WORK PLACE, by Harold Wilson. Black Rose Books, Montreal. $3.95 paperback, $10.95 hardcover.

Wilson, a former teacher, expert in business administration and now on the staff of the Letter Carriers Union, opens up a revolutionary (but by no means original) vista — a wholesale giving up of traditional values of the work place, of "them and us," of alienation, and its replacement by workers themselves organizing and carrying out the daily tasks. Managers, as we know them, would be replaced by democratically-chosen "co-ordinators."

As he puts it: "Next must come the battle for an end to a corporate system that set one man over another — that is, an end to the boss-employee relationship. Such a step does not signal the advent of dictatorship but the extension of democracy."

Impractical? He answers his own question: "To be practical we place people in rows along assembly lines, we place people in rows at desks, we place people in rows at cash registers. We ask them to remain passively turning the right bolts or pushing the right keys until, in desperation to prove their humanity and restore their dignity, they go on strike."

The logic of our economy "is the logic of Alice in Wonderland."

Scott's vessel the Terra Nova icebound in Antarctica

Dog-Team Heroics

By TORCHY ANDERSON

Few historians have had the selective ability to pack more facts and better pictures and maps into 200 pages than the author of this book. David Mountfield was born in King's Lynn, Norfolk. The history of exploration at both North and South Poles, Mountfield suggests, raises the eternal question: Why did they do it? Science or Glory? Here are the facts, make your own decision.

In cool, analytic language you have the intense drama of Peary and Cook in the North, Amundsen, Scott and Shackleton in the South. Many minor explorers crowd the scene.

A HISTORY OF POLAR EXPLORATION, by David Mountfield. Fitzhenry and Whiteside. $17.20.

In these days of casual flight around a shrinking world it is difficult to realize that many living today remember the ventures of men whose polar invasions were made with dogteam power — men who vanished into the white wastes in silence that seemed interminable.

"In the sudden burst of polar exploration that began in the last decade of the 19th century there were two main motives at work: scientific curiosity or nationalistic rivalry," writes Mountfield. "Sometimes the two were mingled, perhaps disastrously on Scott's second expedition . . . There was never much doubt that Peary, Shackleton and Amundsen were driven, almost exclusively, by the desire to establish a record that would never be broken — first man to the Pole — and that scientific research was for them an incidental activity . . ."

But, despite ambition for historic headlines by the leaders, geologists, botanists, zoologists and other scientists managed to tag along, and so the world learned new lessons and discarded old myths.

In my cub reporter days I once had the privilege of hearing Amundsen lecture and the delight of talking to him later over several drinks of scotch. He was intolerant and scornful of Umberto Nobile, on whose Italian airship "Norge" he was a passenger: After sternest instructions to his crew that they must journey in what they wore, Umberto and his officers appeared in Nome in dress uniforms they had secreted in the airship. Amundsen was disgusted.

However, Umberto was not the first explorer to smuggle some useless baggage into the Arctic. Dress uniforms, even top hats, were sometimes part of British explorers' baggage. It is difficult to understand why some British explorers — most of them were navy men — paid so little heed to advice that Hudson's Bay and Northwest fur traders must have imparted. For many years in Britain you had to be in the navy to be accepted as a proper explorer — and get the money.

The great exploratory land journeys of the fur traders, names that stand out on the map of Canada today, got comparatively little recognition in their day. Of course these men had to travel fast and light, often living off the country and they had few, if any, scientific instruments. But they did get there — and get back.

Polar exploration is the history of great achievements, unbelievable hardships, of greed for greatness and gallant sacrifice. Northern explorers tried for years to reach the "continent" which they believed covered the North Pole area. There was profit gleaming in the eyes of some of the home merchants, who often put up the money. They wanted a shorter way to the Orient, either by North West or North East passage. The way to it is paved by corpses.

Canadians eventually completed the difficult northern passage. More recently a vast, ugly American oil tanker made a discouraging trip. The "Manhattan" is pictured bucking the ice of the Northwest Passage but no mention is made of the Canadian icebreaker that made the journey possible.

The day of rapid change has come. Where men once shivered and died through ice-locked winters, drillers now pass spare time in oil-heated insulation. Thunderous wings bring them all the goodies of modern life, with relief crews arriving on time.

Maybe one of the last of the numerous photographs in this book is symbolic of what the author writes in conclusion. A polar bear looks into the camera with curious, puzzled eyes. Maybe he has outlived his time. A second picture shows a last Arctic coast cliff lined with coal seams. A call for more stripping?

"The mark of man upon the Arctic is of course far heavier," concludes the author. "For some time now parts of it have looked like a tatty industrial area. Ethnographers are hastening their investigations into Eskimo culture before all traces are obliterated in the liquor shops of Barrow . . . In the Arctic, as elsewhere, it seems that commerce will conquer conservation."

A book of lean prose, the finest illustrations and maps aplenty.

Debutante To Reformer

By GLENNIS ZILM

It's not usual for the subject of an autobiography to have a different name than the author, but in this case it's understandable. Anne Francis was a pen name chosen by Florence Rhein Bird in the late 1930s when she began writing columns for the Winnipeg Tribune.

Her husband was an editor there, and to protect him from being held responsible for her ideas, she adopted the nom-de-plume.

ANNE FRANCIS: An Autobiography, by Florence Bird. Clarke, Irwin. $8.95.

After the Second World War broke out, her behind-the-headlines national radio broadcasts on the people and places in the war news made the name a common one. Later, in the 1950s and 60s, her radio and television documentaries on the new Europe, on India, on the United Nations and on the developing roles of women made the name even more widely-known, especially abroad.

At one time, she was probably one of the best-known woman journalists in the English-speaking world.

She also was a dedicated reformer, looking into and writing stories about the horrible and desperate conditions in women's prisons in this country, with considerable success.

Then, in 1967, she became even better known across Canada when she was asked to become chairman of the Royal Commission on the Status of Women.

Her book tells the story of her life behind the labels of reporter, news commentator, social reformer and Royal Commissioner.

To some extent, it reads more like biography than autobiography, for Florence Bird looks back on her life, especially her early life as a mother's darling and spoiled debutante in Philadelphia society, with a reporter's objective eye.

As well, she shows a sense of humor about herself and the many famous people she and her husband came to know through their work.

BIRD
. . . alias Francis

The sections giving her impressions of people, whether famous or unknown, are excellent; her talent for word sketches is remarkable.

The chapters on her early life reminded me of the autobiography of Ann Morrow Lindberg about her early years. Both lived highly-stimulating intellectual lives despite the limited social opportunities for women, a factor that made them formidable workers later.

The middle sections, about her awakening awareness to social responsibilities, appeal most. The final sections give her reactions to the Royal Commission.

In all, it's a well-written and readable account of a remarkable Canadian.

Map Browsing

By JAMES McCOOK

This nine-inches-by-12 volume contains 400 plates, 47 in color, and should be happy browsing for those interested in old maps.

In 1784 John Webber sailed along what is now the coast of British Columbia with Capt. James Cook and left a fine collection of drawings, several of which are reprinted here. It must have been bewildering for the people at home in Britain to study these illustrations of Indian masks, canoes and wood dwellings 150 feet long and 30 feet wide. The northwest coast was a land of mystery and while other navigators had been there before him, Cook's maps were the first to be published widely.

THE EXPLORATION OF NORTH AMERICA 1630-1776. By W. P. Cumming, S. Hillier, D. B. Quinn and G. Williams. McClelland and Stewart. $30.

Russia and Spain had been secretive about their discoveries and the official account of his journeys prepared by Cook, who was killed in Hawaii in 1779, was a best-seller in London. And why not? Here were the accounts of a new land with strange peoples prepared to trade an otter skin worth $100 for a handful of beads. By the early 1790s expeditions seeking trade were rushing in, said Washington Irving, "as if a new gold coast had been discovered."

The authors are specialists in the field of North American history, and are drawn from the United Kingdom and United States. They note that in the 16th century Europeans became aware rather suddenly that the world had opened up and they no longer were confined to a relatively small Christian world and a somewhat hazy Muslim and pagan sphere around it.

The explorations described, and the maps, cover the United States as well as Canada. The venturers into the unknown in and about Canada were as energetic as any of their kind — La Verendrye describing the neatness of a Mandan town where family possessions were stored in bags hung on poles, Andrew Graham in 1767 marvelling at the hardiness of Eskimos and their skill in making whatever they needed; Alexander Henry on the prairies in 1776 observing that the Indians could spot the animals in the herd with the gift of leadership and used them in luring buffalo into pounds where they could be killed; and Henry Kelsey, on the prairies, 1690-2, drafting in rhyme the prologue to his journal which indicated that one point he reached was near The Pas.

The cost of books seems to keep pace with the cost of living and $30 is no small cheese but anyone with a taste for history and maps in a book not loaded down with heavy prose should have a look at this one.

'A True Blue American Exercise'

By JACK SCOTT

Any book professing to cover in narrative form the 40 years of United States' history between the Bonus Marchers' riot of 1932 and the Watergate break-in of 1972 may seem an overly-massive bite for the digestive juices of author and reader alike.

That intimidation, certainly, can never be far from the reader's mind as he hefts the considerable bulk and the 1,400-odd pages of William Manchester's chronicle of the life and the times in four crowded decades of America's history.

THE GLORY AND THE DREAM: A Narrative History of America 1932-1972, by William Manchester. Little, Brown. $22.50.

That it is both readable and informative, a worthy successor to Frederick Lewis Allen's Only Yesterday and John Dos Passsos' U.S.A., is entirely due to the author's technique.

MANCHESTER
. . . the last details

As he did so notably in The death of a President, Manchester has researched his subject exhaustively with a fine, calculating eye for telling detail to offer us not merely an account of the way it was, but a recreation of events. The Glory and the Dream is not a book of judgments made in retrospect. It is an orthodox, conservative, journalistic, true-blue-American exercise whose impact comes entirely from the sustained, convincing experience of re-living the agonies and ecstacies of a nation.

Manchester all but bombards his readers with trivia, nostalgia, half-forgotten fads and songs, advertising jingles, slang, scenes and characters and moods that evoke the sight and smell of America with a total recall that is completely compelling. This is the cement that holds together the mosiac of purely historic events.

The author is describing his own **modus operandi** when he observes, in an epilogue, "There is a school of historians which holds that great events may tell us less about the past than the trivia accumulated by ordinary people — the letters, pressed flowers, prom programs, cherished toys and the like saved by those who loved them and could not bear to throw them away.

Some critics have suggested that Manchester's obvious absorption with these little, homely things intrudes on the political, military and economic progression of America's history in those years, as it necessarily must.

Yet the reader may find that his own identification with the events that befell his neighbors before and after the Second World War is strengthened by this artful selection of minute detail, that the real guts of this enormous book lie in what may seem as insignificant or as transient as yesterday's headlines.

Like a time capsule opened 100 years after its entombment, it is the common, every-day artifacts that give us a direct link with the past and Manchester, as a popular historian, never forgets it.

The result is a captivating and entertaining book, however impossible the project may appear on the surface.

CHRISTIAN SCIENCE
FIRST CHURCH OF CHRIST, SCIENTIST
A branch of the Mother church, The First Church of Christ, Scientist in Boston, Mass.
Chamber St. at Pandora Ave.
Nursery and Elevator Available.
SUNDAY SERVICES: 9:30 a.m. and 11:00 a.m.
Subject:
LIFE
Sunday School: 9:30 and 11:00 a.m.
Testimony Meeting Wed. 8:00 p.m.
Free Public Reading Room
Open Daily — 1210 Broad st.
All are Welcome

FIRST BAPTIST CHURCH
932 Balmoral
11 A.M. WORSHIP SERVICE
REV. H. PIKE
THE SECOND TOUCH
Sunday School: 11 a.m.
Minister: Rev. John A. Watson
Organist and Choir Director Mr. John Tunstall

TRINITY PRESBYTERIAN CHURCH
2964 TILLICUM
at Gorge Plaza
Minister, Rev. G.D. Smith, M.A.
11 a.m.
Rev. William Perry, B.D.
Rev. G. D. Smith, M.A.

NAZARENE
2571 Quadra Street
Rev. Eugene Culbertson Pastor
Sunday Services:
Sunday School, 9:45 a.m.
Morning Worship, 11:00 a.m.
Evening Worship, 6:00 p.m.

THE SALVATION ARMY
Citadel Corps
757 Pandora Avenue
Corps. Officers:
Major and Mrs. Ivan McNeilly
9:45 a.m.—Sunday School
11:00 a.m.—Holiness Meeting
7:00 p.m.
Evangelistic Meeting
A warm welcome awaits you at the Army.

KNOX PRESBYTERIAN CHURCH
2964 Richmond Avenue
11:00
FREE IN CHRIST
Church School — 11:00 — All Depts.
Rev. A. M. Beaton, B.A. Minister.

St. Andrew's Presbyterian Church
Downtown—Douglas St. at Broughton
The Rev. Bruce J. Molloy, M.A., B.D., M.Th.
The Rev. Andrew J. Mowatt, C.D., B.A., B.D., D.D.
9:45 a.m.—Bible Study, Kirk Hall.
11 a.m.—DR. HORACE RUSSELL
of Kingston, Jamaica
(Church School, all grades)
3:30 p.m.—Youth Supper Meeting
7:00 p.m.—"TRIAGE!" (Luke 5:13)

TRINITY CHRISTIAN CENTRE
Just Off Craigflower
Raynor and Fullerton
The Difference Is Worth the Distance

11:00 a.m.—Pastor Harald Bredesen
7:00 p.m.—Brother John Stone

Pentecostal Assemblies of Canada

OLDFIELD GOSPEL CHAPEL
Old West Saanich At Oldfield
SUNDAY 9:45 a.m.—FAMILY BIBLE SCHOOL
11:00 a.m.—WORSHIP — ROMANS
1st and 3rd SUNDAY, 7:00 p.m., GOSPEL SERVICE
TUESDAY, 7:30 p.m., PRAYER AND BIBLE STUDY
—Revelation—
PASTOR L. W. HENKLE 658-5908

COLWOOD PENTECOSTAL CHURCH
COMMUNITY CHILDREN'S HALL
2219 SOOKE ROAD
9:45 a.m.—SUNDAY SCHOOL FOR ALL
11:00 a.m.—MORNING WORSHIP
7:00 p.m. — EVENING WORSHIP
Our services are Charismatic
Please join us. Pastor Don McMillan 478-5293

North Douglas Pentecostal Tabernacle
Douglas at Canterbury
Pastor: Rev. Harold Pendray
9:45 A.M. Sunday School
11:00 A.M. "WISHY WASHY CHRISTIANS"
7:15 P.M. "REVIVE THY WORK"
EVERYBODY WELCOME

ESQUIMALT PENTECOSTAL CHURCH
BETHEL TABERNACLE 1100 COLVILLE ROAD
DAVE STREET, 386-6431
Family Fellowship Hour—Sunday 9:30 a.m.
Wednesday 8:00 p.m.—Prayer and Share
Commencing this Wednesday a series in revelation
"LETTERS" TO SEVEN CHURCHES
THIS WEEK "PATHOS"

CHINESE PENTECOSTAL CHURCH
800 Princess Street
SUNDAY 9:45 a.m.—Sunday School
11:00 a.m. and 7:30 p.m.—Worship Services
Prayer — Wed., 7:30 p.m. Youth — Friday, 8:00 p.m.
REV. STEVE WONG, 383-3878

Glad Tidings Pentecostal Church 842 NORTH PARK ST.
God's Word as it is— For Men as They are.
9:45 a.m.—CHRISTIAN EDUCATION HOUR
PASTOR HAWKES preaches at
11:00 a.m.—"THE RECORD SAYS"
and
7:00 p.m.—"THIS RIVER MUST FLOW"
Lively Gospel Singing—Special Music
Sanctuary Singers—Sounds of Salvation
PERSPECTIVE EVERY FRIDAY CHANNEL 10 at 10
Coming February 2, JOAN JACOBS
Pastors: Paul Hawkes; Colin R. Wellard; Bill Hale

UNITED ANNIVERSARY

A rally at First United in Victoria on Jan. 26 will mark the 50th anniversary of the United Church of Canada in South Vancouver Island.

Speaking at the gathering will be Dr. R. B. McClure, and music will be provided by Massed Choirs and the Reynolds High School Band.

Graham Worried

FORT WORTH, Tex. (AP) — Evangelist Billy Graham says the world is "very, very close to war in the Middle East." Graham told a news conference that "another war in the Middle East could be devastating. It would be an all-out slaughter and could draw the whole world into it."

Christian Reformed
Agnes and Gianford
WORSHIP SERVICES at 10:30 a.m. and 7:00 p.m.
Minister: Rev. P. W. DeBruyne

BAHA'I 385-8131

REFORMED EPISCOPAL CHURCH OF OUR LORD
1874 1974
Victoria's Historic Church
Corner Humboldt and Blanshard
Rector:
Rt. Rev. Gordon Stacey, D.D.
Morning Service 11 a.m.
Everyone Welcome
Renovation Fund, P.O. Box 751
Sunday, January 19th
Sermon by:
Rt. Rev. W. E. Littlewood of Lattabra, Calif.
Informal Reception to follow service.

WORLDWIDE CHURCH OF GOD
Affiliated with Ambassador College and Garner Ted Armstrong
SERVICES SATURDAY, 10:30 A.M.
2750 QUADRA STREET, VICTORIA, B.C.
Minister: Mr. G. Patrickson—Phone 477-4065
Listen to World Tomorrow, Broadcast 10:30 Nightly, CJVI

THE BRITISH-ISRAEL WORLD FEDERATION
Canada Victoria Branch
PUBLIC MEETING
Sunday Afternoon, Jan. 19
In the Dominion Hotel at 3 p.m.
A prayer service and Mrs. Dorothy Abraham will speak on "THE DYNAMICS OF PRAYER"
Radio Broadcasts every Sunday 10 a.m. and 10:15 a.m. on K.A.R.I. (550)

THIS WEEK
JAMES BAY UNITED
with Reg and Colleen Carbol
9:30 a.m.—Early Family Service
(Study Classes for All Ages)
7:30 p.m.—SPIRITUAL RENEWAL SERVICE

VICTORIA ALLIANCE CHURCH
1792 Townley Street — Telephone 592-1821
PASTOR: REV. H. G. CLARK
9:45 a.m. Sunday School Hour. A class for every age.
11:00 a.m. Worship Hour
7:00 p.m. "Building for Harvest"
Canadian Bible College Presentation
"Holding Forth the Word of Life"

VICTORIA TRUTH CENTRE
SCIENCE OF THOUGHT
Dr. E. M. Smiley, Minister
11:00 a.m.—"WHAT IS MIND?"
7:30 p.m.—"PRIME TIME". Rev. Charles Glauser
11:00 a.m.—Children's Church of the Golden Key and Young People's Society. All children are invited to attend this Church where children are invited to turn to God and receive their answers to life's questions.
1201 Fort St. EVERYONE WELCOME

Emmanuel Baptist Church
2121 CEDAR HILL CROSSROAD Tel. 592-2418
Pastor: Norman K. Archer, B.D., A.L.B.C.
Lay Minister: Karl Janzen
Youth Minister: Norman Barton, M.A.
Minister of Media: Frank Martens
9:30 a.m. Family Service
11:00 a.m. Morning Worship
RAY BYSTROM
Teaching Assistant of N. T. Greek—Regent College
"A CRITIQUE OF 'RELIGIOUS' EXPERIENCE"
6:15 p.m. Vesper Service
DR. DAVID JEFFREY
"IN WHAT TERMS THE BIBLE SPEAKS"
Bible teaching service with discussion and feedback
7:00 p.m.—Evening Worship
REV. HARTLEY SMITH
Representative of Canadian Home Bible League telling the amazing story of how the Bible has become a textbook in the public schools of Bolivia.
YOUTH CHORUS IN SPECIAL MUSIC

CENTRAL BAPTIST CHURCH
833 PANDORA AVENUE
Pastor—Rev. Robert D. Holmes, B.Th.
Assistant to Pastor—Cecil V. Eno
Associate in Christian Education—Miss Verne Scott
8:45 a.m. and 11:00 a.m.
"GOD'S CALL TO DUTY"
The life of Elisha No. 1
9:45 A.M.—FAMILY BIBLE SCHOOL
7 p.m.
COMMISSIONING SERVICE
FOR
Mr. and Mrs. Waldy Krahn and Family leaving for Ethiopia
** Male Voice Choir
** Fellowship Hour to follow
Thought: "If you want to set the world right, start with yourself"

PERSPECTIVES AND PREJUDICES

Mankind: More Than Naked Ape

By Rev. J. A. DAVIDSON

Today we seem terribly confused about our nature: The German philosopher, Martin Heidegger, has put the issue in this way: "No age has known so much, and so many different things, about man as ours. . . . And no age has known less than ours of what man is." Often when we try to work out interpretations of our nature we go in for what I would call "nothingbuttery" — that is we tell ourselves that we are nothing but this or nothing but that. Man, some of us say, is nothing but a rather special kind of animal, a naked ape. In some psychological perspectives we are nothing but complicated machines, controlled by very intricate computers, which respond in quiet predictable ways to the various stimulations of the environment. Some approaches are not so much concerned about how an individual will behave as how man-in-the-mass, human groups of various sizes, will behave. Some scientists will try to account for human nature exclusively in terms of biological inheritance and constitition. Some investigators have favored what has been called "glandular determinism" — if the throid doesn't get you, then the pituitary will — and other biochemical understandings of our nature are offered for our enlightenment.

I worry about nothingbuttery. I fear that if you believe that persons are, in the final analysis, nothing but naked apes it is quite likely that you will tend to treat your fellows as if they are simply naked apes. What will be the quality of relations among persons if we accpet an absolutist position in behavioristic psychology? Most of us, of course, are saved from inhuman extravagances here because our fashionable nothinbutteries are inevitably modified by ineradicable sensitivities deep within us.

Religion, of course, has much to learn from the modern investigations of human nature, and it is no service to the religious understanding of ourselves to treat in a snide manner the findings of the biological and behavioral sciences. Here religion is required to criticize and challenge only the nothingbuttery which is sometimes illicitly infered from scientific findings.

Here is a realistic statement about such things, from a book by an American psychiatrist, Dr. Earl A. Loomis: "Man cannot be encompassed by a single diagram. He is always more than and other than the best of our explanations. No matter how far our science and philosophy have led us, there is a sense in which man transcends our fullest formulation of his origin, nature, goal and destiny."

The biblical understanding of man challenges nothinbuttery. It contends that man has an inner freedom, a capacity to reason and make choices, to view himself objectively and to transcend himself, to hope and to aspire, to be a creator himself. Man's exercise of his freedom, of course, is constantly conditioned by his own biological nature and by the forces of his environment. Human life is lived in a state of persisting tension. Man is both animal and divine. He is both a naked ape and a creature reflecting the reality of God. In this tension is the tragedy of man; in this tension is the grandeur of man.

VICTORIA PRAYER GROUP
Wed., Jan. 22nd, 3:00 p.m.
YM-YWCA Chapel
"FACING 1975"

Saanich Community Church
(Mennonite Brethren)
3220 Cedar Hill Road
10 a.m.—Family Worship Experience, Love and Fellowship
Pastor G. L. Braun

CHRISTADELPHIAN
1396 McKenzie Ave.
Sunday School: 9:30 a.m.
11:00 a.m.
Breaking of Bread
Lecture D.V.
7:30 p.m.
THE BIBLE
THE BOOK FOR TODAY
A. Ormerod

RECTOR RETIRING

Rev. Charles and Mrs. Bishop are retiring from duties at Victoria's St. George the Martyr Anglican Church but their duties to Christ will continue, they say.

Rev. Bishop has served as rector of the Cadboro Bay church since 1968.

"I feel I'm retiring from an office but not from the ministry of Christ," he said. "Our ministry will go on in other ways.

"Ministry belongs to everyone. I've just been the quarterback."

Friends and parishioners are invited to a retirement party Jan. 27 at 7:30 p.m. in the church hall.

The couple plans to move to "a patch of bush" in Langlew to grow food and raise some animals, said the rector.

Raised in the country, Bishop is no stranger to that life. His parents moved from Edmonton to a ranch in the southern Alberta foothills when he was two years old.

After graduating in arts and theology from St. John's College in Winnipeg, he was ordained in the Calgary Diocese in 1936. While serving as curate of St. Stephens in Calgary he met his wife, the former Patricia Dick.

During the war he served as a chaplain overseas in England, France, Germany, Holland and Belgium. On his return to Canada, Bishop served at St. John's Church in North Vancouver, Christ Church in Edmonton, and at the national headquarters of the Anglican Church of Canada.

In his ministry in Victoria he has been active in diocesan leadership, in the Victoria Council of Churches and in an active parish life at St. George's.

An important part of his work with both the parish and the council of churches has been outreach.

He believes work with people outside the parish, including non-Christians, should be stressed.

"Our main desire was that they would come to love Jesus Christ," he said.

Two aspects of ministry he stressed within his parish were youth work and demonstration of real ecumenical spirit by means of joint worship with members of other faiths.

His wife was active in Sunday school leadership training, and developed a good school at St. George's.

STRING OF EVENTS FOR EVANGELISTS

National Salvation Army evangelists Major and Mrs. George Clarke will leave five days of events in Esquimalt next week. Salvation Army and United congregations from the municipality will both take part.

A 7 p.m. Sunday service at 711 Admirals Rd. will start off the string of events.

At 8 p.m. each night Monday to Wednesday, seminars will be held at 1245 Esquimalt Rd. on the subject of church growth and one-to-one evangelism.

"It's dealing with each person as an evangelist," said the Army's Captain John Foley.

"Anyone who is sincerely interested is invited."

Thursday night will see a rally at the Esquimalt Rd. headquarters, to begin at 7:30. The Clarkes will also lead this rally, and the program has not been laid out.

"They're a talented couple," said Foley, "hinting music might be part of the agenda.

The two are chief Army evangelists for both Canada and Bermuda, and have been officers for 29 years.

CITY AND DISTRICT CHURCHES

GOSPEL CHAPELS

VICTORIA GOSPEL CHAPEL
935 Pandora Ave.
Sunday
9:30 a.m.
Worship and Breaking of Bread
11:15 a.m. Sunday School, Bible Class and Family Bible Hour
Speaker: Mr. W. McKinnon
7:00 p.m. — Gospel Service
Speakers:
Dr. H. Hitchman and Mr George Hill
Wednesday 7:30 p.m.
Prayer and Bible Study

LUTHERAN

LUTHERAN CHURCH OF THE CROSS
Cedar Hill and Cedar Hill Crossroad
Alfred J. C. Johnson, Pastor, 477-3851
10:60 a.m.—Divine Worship Service
11:00 a.m.—Sunday School and Bible Class
The Church Where Families Worship Together.
Evangelical Lutheran Church of Canada (E.L.C.C.—formerly A.L.C.)
Visitors Welcome

HOPE LUTHERAN CHURCH
MISSOURI SYNOD
1924 Carrick Street off Foul Bay
The Rev. L. M. Carlson, Pastor, 592-2308
Sunday School and Bible Class, 9:45 a.m.
Worship Service, 11:00 a.m.
A Church of "The Lutheran Hour" and "This Is the Life"

GRACE LUTHERAN CHURCH
1273 Fort St. 383-5256
Lutheran Church in America
(Across from Central Junior High)
9 a.m.—Worship Service
10 a.m.—Sunday School
11 a.m.—Worship with Holy Communion
Minister: Rev. Ronald Nelson
"Come, let us worship the Lord!"

GOOD SHEPHERD LUTHERAN CHURCH
2815 Cedar Hill Road
Rev. Fred Knebel, Pastor
10 a.m.—English Service
11 a.m.—German Service
11 a.m.—Sunday School

UNITARIAN

UNITARIAN CHURCH OF VICTORIA
106 Superior Street
10:30 a.m.—Rev. J. McRee Elrod, New Westminster
7:30 p.m.—Fireside
Everyone Welcome

PSYCHIC SCIENCE

VICTORIA CENTRE OF PSYCHIC SCIENCE
819 Fort Street
Sundays, 11 a.m.
Worship and Social Fellowship
Clairvoyance at every service.
Sunday School—4 to 12 years.
Mondays, between 7 and 9 p.m.—
Contact Healing
— Social and information period.
Every 1st and 3rd Wednesday monthly
Tea and Psychic Readings—
1:30-3:15 p.m.

SPIRITUALIST

OPEN DOOR SPIRITUALIST CHURCH
1600 Cook St.
Sun., 7 p.m., Mr. Haig Robinson
Lecture and Psychometry
Wed., 7:30 p.m., Mrs. P. Mayell
Healing
Welcome to the Friendly Church

SOCIETY OF FRIENDS

SOCIETY OF FRIENDS
(Quakers)
MEETING FOR WORSHIP
SUNDAY, 11 A.M.
VISITORS WELCOME
1831 FERN STREET

OAKLANDS CHAPEL
Fernwood and Cedar Hill Road
Sunday
9:30 a.m.—Breaking of Bread
11:15 a.m.—Sunday School and Family Bible Hour
7:00 p.m.—Evening Service
Mr. Ed Turner, Speaker at Both Services
8:00 p.m. Thursday
Prayer and Bible Study
Speaker: Mr. Frank Hamilton
For Information and Counselling
Monday through Friday
Office Hours: 10-12 a.m. — 595-6131

EVANGELICAL FREE CHURCH

PARKDALE EVEN. FREE CHURCH
1095 Tolmie Ave. 382-7513
SUNDAY
Sunday School—9:45 a.m.
Morning Worship—11:00 a.m.
Evening Worship 7:00 p.m.
Pastor, Carl Klassen
479-4431 384-3646

Anglican

christ church cathedral
Quadra at Courtney
2 blocks up from Douglas
8:00 a.m. Holy Eucharist
9:15 a.m. Church School
9:30 a.m. Family Eucharist
Instruction: The Rev. H. O. Russell
11:00 a.m. Sung Eucharist
Sermon: The Rev. John Watson
5:15 p.m. Family Eucharist
Instruction: The Dean
7:30 p.m. Evensong
Sermon: The Rev. R. C. Conway
WEEKDAYS
Mattins 9:00 a.m.
Evensong 5:15 p.m.
Holy Eucharist:
Tuesday 11:00 a.m.
Wednesday 11:00 a.m.
Thursday 7:30 a.m.
Friday 12:15 noon
Sat. 12:15 noon
Ecumenical Service for Christian Unity
Thursday, 23 January
7:30 p.m.

St. John's
QUADRA AT MASON
8:00 a.m. — Holy Communion
9:30 a.m. — Family Service
Canon Grahame Baker
Nursery Facilities
11:00 a.m.—Morning Prayer and Holy communion
Sermon:
The Rev'd Cyril Venables
4:30 — Evensong
Sermon: Mr. David Smith
Soloist: Marilyn Wuess
Thursday 10:30 a.m.
Holy Communion

ST. MARY'S
ELGIN ROAD
The Parish Church of Oak Bay
The Ven. Hywel J. Jones, L. Th., Rector
8:30 a.m. Holy communion
9:30 a.m. Family Eucharist
11:00 a.m. Mattins
Preacher: The Rector
4:00 p.m. Evensong
SUNDAY SCHOOL
11:00 a.m. All Depts.
THURSDAY
10:30 a.m. Holy Communion

CHURCH OF ST. GEORGE THE MARTYR
Cadboro Bay Road and Maynard Street
Charles Bishop, Rector
8:00 a.m. Holy Communion
9:30 a.m. Holy Communion and Study of the Gospel for all ages.
11:00 a.m. Holy Communion
2:30 p.m. Confirmation Class
8:00 p.m. Praise, Prayer and Bible Study.

ST. MATTHIAS'
Richmond at Richardson
Rector
Rev. W. E. Greenhalgh L. Th
Assistant
Rev. David Fuller B.Sc., M. Div.
8:00 a.m. Holy Communion
10:30 a.m. Choral Eucharist. Church School, nursery
Preacher; Bishop G. R. Clavert
4 p.m. PRIMARY SCHOOL PAGEANT IN PARISH HALL
7 p.m. Holy Communion with Youth Participation
Thursdays: 10:30 a.m.
Holy Communion

ST. BARNABAS'
Belmont and Begbie
7:45 a.m. — Mattins, Holy Communion
9:30 a.m. —Eucharist
10:30 a.m. — Sung Mass
Bishop Gartrell
7:30 p.m. — Solemn Evensong
HOLY COMMUNION DAILY
Rector: Canon B. T. Page, M.A.
595-8242

St. Philips Church
Neil Street and Eastdown Road
Rector — Rev. D. Neil Robinson
8:00 A.M. Holy Communion
9:30 A.M. Family Service
11:00 A.M. Choral Communion
7:30 P.M. All in A Family
Wednesday 7:30 P.M.
Holy Communion

ST. ALBAN'S
Ryan and Belmont
8:00 a.m.—Holy Communion
11:00 a.m. — Mattins and Sunday School
7:30 p.m. — Evensong
Wed. 9:30 a.m.
Holy Communion
The Rev. F. W. Hayes

United

First United Church
Quadra at Balmoral
Morning Worship — 11:00 a.m.
"WHAT MATTERS MOST?"
Rev. Hugh M. Hunter
Church-School students attend first part of service and then proceed to classes.
Music Director: R. Dale McIntosh, A.R.C.T., M.Ed., M. Mus.
Organist: Corinne Du Val, L.R.A.M., A.R.C.M.
4—7:00 p.m.
NARAMATA "LOAVES AND FISHES" FESTIVAL
Pot-luck supper; everyone welcome.

METROPOLITAN UNITED CHURCH
Pandora at Quadra Street
Ministers:
Rev. A. E. King, B.A., D.D.
Rev. E. L. Butler, B.A., S.T.M.
Rev. A. Calder, B.A.
11:00 a.m.
COMMUNION and RECEPTION OF NEW MEMBERS
Dr. A. E. King
7:30 p.m.
ECUMENICAL SERVICE
Dr. Horace Russell
10:30 a.m. Church School

CENTENNIAL UNITED CHURCH
Gorge Road at David Street
(Opp. Colony Motor Inn)
Minister: Rev. John Travis
11:00 A.M.—
ANNUAL INSTALLATION OF U.C.W. EXECUTIVE
GUEST SPEAKER:
MRS. JARA SMITH
"THERE CAME A WOMAN"
Organist: Ian R. Westmacott, ARCT

ST. AIDAN'S UNITED CHURCH
Richmond at Cedar Hill X Road
Ministers:
Rev. J. Rae Allan
Rev. Clare Holmes
Music Director: Vera Barclay
Organist: Henry Pluym
9:30 and 11:00 a.m.
COMMUNION
9:30 a.m.—All Sunday School Classes
11:00 a.m.—Kindergarten Nursery

OAK BAY UNITED
Mitchell and Granite
Minister: Rev. W. Van Drutes
Organist: R. Kroeger
Youth Director: Ron Fuller
11:00
"THE APOSTLE'S CREED"
I believe in God,
The Father Almighty

FAIRFIELD UNITED CHURCH
Corner Moss and Fairfield Rd.
Minister:
Rev. H. W. Kerley, Ph.D.
Organist: Ian Beadle, Mus. D.
11:00 a.m.
Morning Worship

belmont avenue united church
The Rev. James S. Clarke, M.A., D.D.
2923 Belmont at Pembroke
11:00 a.m. Morning Service
Sunday School and Nursery

CORDOVA BAY UNITED
5166 Cordova Bay Road
MORNING WORSHIP
9:45 a.m.
Rev. Ivan Cummings of Naramata
477-6505

CADBORO BAY UNITED
2625 ARBUTUS ROAD
Dr. R. A McLaren
Formerly of Naramata
10:00 a.m.
Morning Worship

James Bay United
Corner Michigan and Menzies
9:30 a.m.
Sunday School and Family Service
11:00 a.m.
Morning Service
(Child Care)
Rev. R. H. Dobson

GARDEN CITY UNITED
4054 Carey Road
10 a.m.
Morning Service and Church School
Dialogue with Dave McPHERSON,
Glendale Lodge Social Worker.
Rev. Geoffrey Smith
477-6330

A Warm Welcome Awaits You At
GORDON HEAD UNITED
Tyndall and San Juan St.
11:00 a.m.
Rev. Ivan Cummings of Naramata
Rev. Franck Patterson
477-6505

People Make D.Y. Thrive

"It's people that make D.Y. They grow with other people," said one Victoria girl who found comfort in a Vancouver Island Christian-based youth group.

Nicknamed "D.Y.," the group's initials are D.Y.L.T.C., short for Diocesan Youth Leadership Training Council.

It was formed in 1970 as an offshoot of Christian leadership program run by the Anglican diocese at Thetis Island's Camp Columbia. The group now operates from Victoria's Anglican Synod office.

The speaker is Carole Miles, a high school student who joined at a time when she "was going through a lot of hassles and changes.

"The people involved didn't have the answers, but at least they asked the questions."

Though supported by the Anglican church, the group contains persons of other religious denominatins as well as non-Christians.

"We've had all kinds of people. And the non-Christians are the most valuable because they always say, 'how come?' " said Miles.

Core members meet once weekly to plan gatherings and workshops, such as the one occurring today, at St. George the Martyr.

Topic of the 1 to 10:30 p.m. event is Self-Image and Self-Acceptance.

The workshop will focus on small discussion groups.

"A lot of D.Y. is just discussion, and after that you can come up with personal conclusions," said Miles.

"It's a combination of trying to find some sort of comfort on religion, and getting to know people. You just can't survive today without getting along with other people."

Parish youth groups with the same purposes of religious leadership training and Christian learning are growing throughout Victoria.

Christ Church Cathedral has a good one going, and other churches such as St. George's and St. Matthias' have growing groups, said Miles.

Interested young people of any persuasion ae invited to today's workshop and other D.Y. events. More information can be obtained from Miles at 592-1871.

Dean Analyses Clash Between Pain, Belief

A new booklet is on the stands in Victoria church vestibules, authored by the dean and rector of Christ Church Cathedral.

Title of the Very Reverend Brian Whitlow's newest publication is The Christian Answer to the Problem of Pain, and "it tries to deal with a problem many people find very difficult," he said.

The author looks at the subject in the Christian context of belief in a loving God. He recognizes the difficulty of accepting suffering and still retaining faith in God.

The book deals with just one of more than 50 subjects covered by pamphlets available at Christ Church Cathedral.

"As a priest I think they (pamphlets) are a useful way to spread the gospel, especially in the Cathedral where people drift in to see the church," said Whitlow.

Brought out by Forward Movement Publications of Ohio, this particular booklet sells for 25 cents at most local churches.

Whitlow's well-known book of several years ago is called Hurdles to Heaven (Harper and Row) which sold 12,000 copies.

* * *

RC Retreat Set

Faith and Sharing will be the subject of a Roman Catholic retreat to be held Feb. 16 to 21 for members of the Vancouver Island diocese.

St. Edward's Parish in Duncan will be retreat headquarters and Fr. George Leach will lead the retreatants who are expected to number 250.

For information and registration forms, call Sr. Rose-Marie Goguely at 477-4412 or Sr. Margaret O'Donnell at 384-5073.

* * *

Week of Prayer

Clergy and lay persons from more than 60 churches in Victoria have been invited to a Jan. 23 service marking the Week of Prayer for Christian Unity occurring Jan. 19 to 26 all over Canada.

Observed in different ways each year, the week will be commmemorated this year by just one 7:30 p.m. litany service at Christ Church Cathedral. The prayer service and address have been arranged by cathedral clergy.

Sponsoring the service is the Greater Victoria Council of Churches, and spokesman Rev. Canon Butler explained the idea of the week of Christian unity.

"Whatever unity implies in the mind of God is what we're aiming for," he said.

"It's a move toward much greater co-operation (among churches) leading toward actual union — obviously a long way off."

A number of downtown churches are co-sponsoring the Thursday night gathering, and some churches will have special prayer meetings during the week.

CUMMING

Human Potential

Two sermons on human potential will be given Sunday by Rev. Ivan Cumming, director of the Naramata Centre for Continuing Education of the United Church of Canada. Cumming will be at Cordova Bay United for a 9:45 a.m. service and at Gordon Head United at 11 a.m.

* * *

Baha'is Joyful

Baha'is in Victoria plan to hold more conferences in future after the success of one held at the city's JayCee hall Dec. 26 to 29.

"What seemed to impress people most was the tremendous spirit of love and unity generated during the conference," said local participants Robert Sarracino.

"Many youth said this was the first time they had been able to express themselves so freely and feel so much a part of a community."

Workshops centring on the topics of consultation and spiritual qualities were most popular, he said.

* * *

Witnesses' Success

Despite last-minute setbacks, Jehovah's Witnesses in Victoria held a successful convention Dec. 21 and 22 that attracted 1,343 people.

The delegation was divided in half and the program held in duplicate at Sidney's Sanscha Hall after a labor dispute tied up originally-booked school facilities.

Discourses, symposiums and demonstrations were all part of the program, designed to show the relevance of the Bible today.

A convention highlight was the baptismal ordination of 29 new ministers Saturday morning at the Kingdom Hall on Tillicum Road.

In the convention's concluding discourse, circuit supervisor Arden Lasher pointed out it is people who do God's will that shape a happy world.

Lasher stated that pollution of air, water and food began with "spiritual pollution" and urged delegates to set examples for the world with holy acts of conduct.

Baptist Minister At Christ Church

Guest speaker at Christ Church Cathedral's family service Sunday at 9:30 a.m. will be Dr. Horace Russell, in Victoria for five days to tell about life in the Third World.

A Baptist minister from Kingston, Jamaica, Russell was brought to Victoria through the efforts of Anglican Bishop Roy Gartrell and the World Development Education committee of Vancouver.

His visit is part of the interdnominational Ten Days for World Development program which runs officially from Feb. 1 to 10.

Russell will also speak at Lutheran Church of the Cross at 10:30 a.m. Sunday; at St. Andrew's Presbyterian at 11:30 a.m., and at Metropolitan United at 7:30 p.m.

At 7 p.m. Monday he will speak to a men's group in St. Dunstan's Anglican. All day Tuesday he will attend a clergy and lay consultation called Rich and Poor, Charity or Justice, at First United. At lunch that day he will be guest speaker at a fellowship meeting of the Greater Victoria Council of Churches.

Russell is president of the United Theological College of the West Indies.

Prayer Group Meets

Next meeting of the Victoria Prayer Group will be Wednesday, Jan. 22 at 3 p.m. in the YM-YCA chapel.

Started 26 years ago by Dorothy Abraham of Victoria, the organization holds meetings of prayer and discussion every second week.

First gathering in the Cathedral Memorial Hall, the group moved meetings to the Dominion Hotel before settling on the Y chapel.

"It's just the atmosphere for a prayer group," said Abraham.

There is no specific membership and everyone is invited to meetings.

"People come and go. We don't ask anything of anyone," she said. "It's a very precious hour."

40—Times, P.29.

Parishioners of St. Andrew's Cathedral concerned with scriptures being proclaimed loudly and clearly are invited to attend a meeting for all readers and those interested Jan. 20 at 7:30 p.m. at the church rectory.

Photo Show At Empress

A collection of more than 100 award-winning Canadian professional photographs is on display at the Empress Hotel until Jan. 24.

CP Hotels, in conjunction with the Public Archives of Canada and the Professional Photographers on Canada, is providing space in 14 of its properties across Canada for the National Print Show.

The award-winning photgraphs were selected at the annual convention of the photographers' association in Toronto earlier. Categories include commercial, general portrait, industrial and press photography.

A SPIRITUAL RENEWAL PROGRAM

will begin in

Sacred Heart Parish

4040 Holtherpe St.

from Sat., Jan. 25

to Fri., Feb. 14

Conducted by the

Rev. Vincent J. Sampietro

who has been engaged in the preaching of Parish Renewals and Retreats throughout the northwestern part of Canada and the United States for the past twenty-three years.

Masses will be held on Sat. 7:30 p.m. and Sun. at 8:15 and 9:45 a.m. and 7:30 p.m.

1ST WEEK: Spiritual Renewal In Our Own Lives. Mon., Tues. and Wed., 7:30 p.m.

2ND WEEK: Spiritual Renewal In Our Homes. These masses to be said in private homes (to be announced)

3RD: WEEK: Spiritual Renewal In Our Community. An Ecumenical Program

Fri., Feb. 14

THE SPIRIT IS MOVING ALL OVER THE WORLD

An informal refreshment and discussion period will follow each talk.

ALL ARE WELCOME

We Care

Six Chapels Dedicated to Service

SANDS MORTUARY LTD.
"MEMORIAL CHAPEL OF CHIMES"
1803 Quadra, Victoria, B.C.
388-5155 383-7511

SANDS FUNERAL CHAPEL OF ROSES
9838 Fourth St.
Sidney, B.C. 656-2932

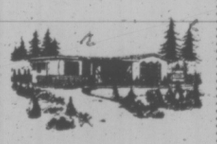

SANDS FUNERAL CHAPEL OF HEATHER
317 Goldstream Ave.
Colwood, B.C. 478-3821

HIRST SANDS FUNERAL CHAPEL
187 Trunk Road,
Duncan, B.C. 746-5212

SANDS LADYSMITH FUNERAL CHAPEL
910 1st Ave.
Ladysmith, B.C. 245-2331

WESTWOOD SANDS "CHAPEL OF FLOWERS"
No. 1 Newcastle Ave.
Nanaimo, B.C. 753-2032

Your Community Funeral Chapels Dedicated to Service

Sands

Independent Family Owned and Controlled

ICBC DIGS OUT

The Insurance Corporation of B.C. claims centre on Douglas Street has shovelled itself out from under the avalanche of accident claims that resulted from last weekend's first winter snowstorm.

ICBC spokesman Doug Green said Friday things have calmed down since the "initial swamp."

He said people whose cars were involved in minor accidents had co-operated by waiting until later in the week to come to the claims centre.

Although the week was a busy one, Green, "it wasn't appreciably higher than others. We're always busy here."

Woolco

CHARGEX either way Charge it!

SLIGHTLY WATER-DAMAGED MERCHANDISE CLEARANCE

The roof of our storage area leaked water and damaged the following merchandise and will now be offered at clearance prices.

Regular delivery service will be available.

Gendron Pool Table
No 3372
Walnut finish, size 95" x52", height 31½", ¾" bed, 8 levellers, 2 52" cues, cue rest, chalk holders. With triangle and chalk.
1 Only
239.97

Gendron Pool Table
No. 3375
Gendron pool table, walnut finished, 1" thick bed. With balls, cues, cue rest and triangle.
1 only.
319.97

2-pc. Bunk Bed Set
Mattress and posture board deluxe quilted mattress and posture board set in 1 size: 39"
set 29.99

Mattress or Box Spring
Quilted for extra comfort and support. Made with quality fabrics. Sizes: 36", 39" 48", 54"
each 24.99

Mattress or Box Spring
Custom built, firm support. 13½ gauge coil construction. Sizes 48" and 54"
each 32.45

Mattress or Box Spring
Extra firm luxury mattress. 308 coils in box spring and mattress. Sizes 48" and 54"
each 36.00

'Bodi-Rite' Continental Bed
Cushioned with layers of pre-compressed cotton felt. Sizes 36" and 39" mattress, box spring and 6 legs
complete 39.99

39" Twin Size
Quilt top mattress; sturdily built box spring. Upholstered headboard, 6 legs, brackets.
set 49.99

Twin Size Bed
Upholstered headboard, synthetic foam top quilted mattress; matching box spring, 6 legs and brackets: 39"
set 59.99

Double Mattress and Box Spring
Built to rigid hotel-motel specifications. Firm construction; cushion layer of cotton felt. Double size 54"
set 75.95

Woolco DEPARTMENT STORES
A DIVISION OF F. W. WOOLWORTH CO. LTD.

Town and Country Shopping Centre
Douglas Street and Saanich

PERSONAL SHOPPING ONLY, PLEASE!
Store Hours: Monday to Saturday 10 a.m. to 10 p.m.

BUY WITH CONFIDENCE
SATISFACTION GUARANTEED
REPLACEMENT OR YOUR MONEY REFUNDED

PEANUTS

WIZARD OF ID

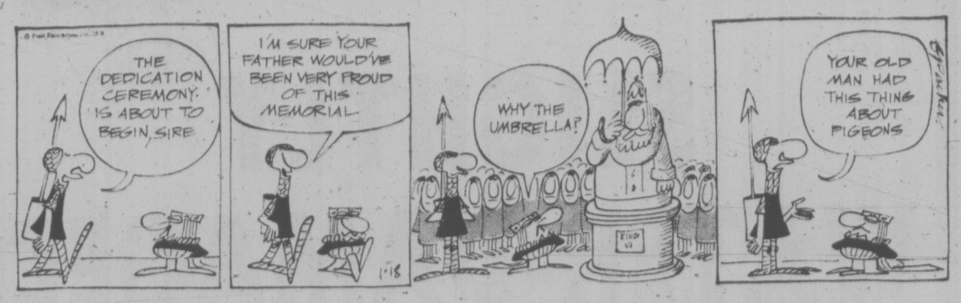

THE FAMILY CIRCUS

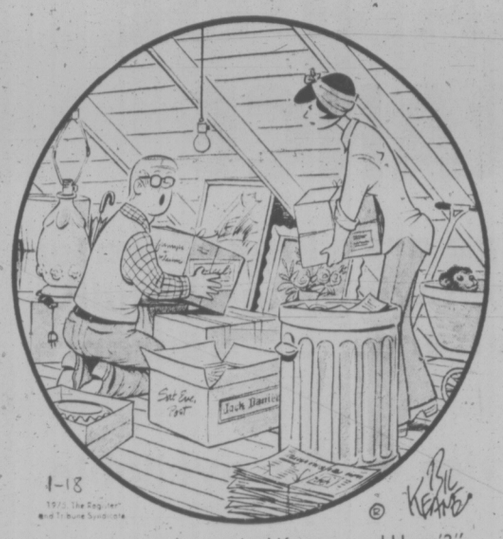

"What's in this box marked 'frmmps and klums'?"

DENNIS THE MENACE

WEEKLY PUZZLE

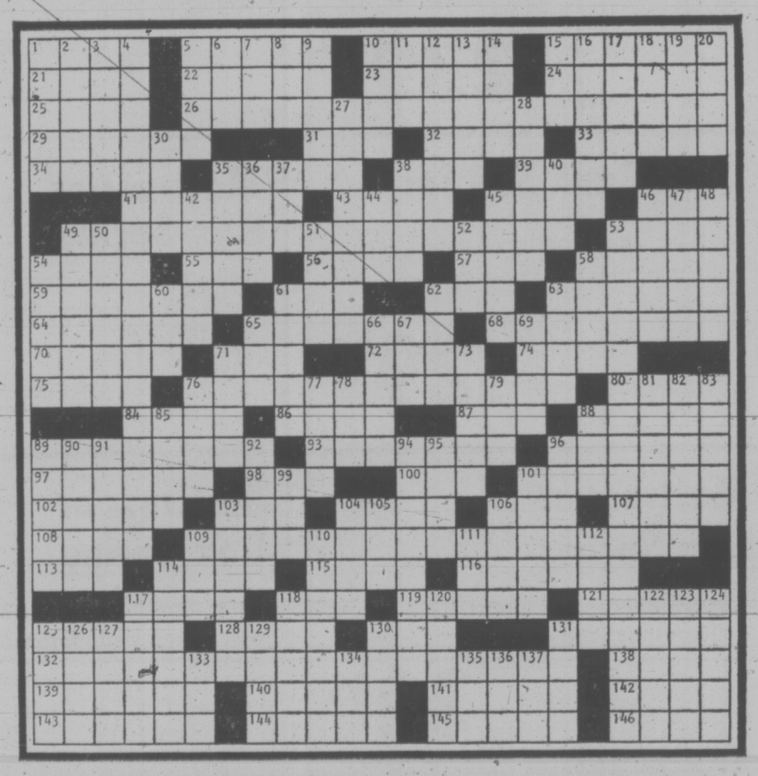

ACROSS

1 Pilgrimage to Mecca
5 Living-room arenas
10 Bed down, or be quiet
15 Rock chips
21 Spread
22 Pal in Acapulco
23 Making no sense
24 Wild sheep of India
25 Tin Tin and others
26 He lost his throne for her
29 Downhill speeders
31 Likely
32 — Alto
33 Diner
34 Rhythm
35 Biting
38 Gaelic John
39 Antis
41 Stocking merchant
43 Merit
45 Kelly or McCarthy
46 Least common multiple
49 Ill-starred lovers
53 Artist of the melting watch
54 Irish John
55 Eagle: — comb. form
56 Caeser's time was up
57 — Nineties
58 Throw one's — the ring
59 Mammoth or Howe
61 Exist
62 In favor of
63 Emotional kind of day
64 Supposed
65 Flirtatious glance: Sl.
68 Features of raffles and museums
70 Pertaining to sound
71 Art item
72 Wines
74 Worked up
75 Action
76 She lost her throne to him
80 Church part
84 Kiln
86 Friend of Mole and Water Rat
87 O'Shanter
88 Ginger —
89 Breeding horse
93 Apparition
96 Sponges
97 Indian village headmen
98 Mike and —
100 Secreted
101 Samson's weapon
102 Mixture of metals
103 Decorate a cake
104 Scorch
106 Mane
107 Totals
108 Red horse
109 She saved him from her father
113 Type sizes
114 Door glass
115 Elis' arena
116 "So help me —!"
117 Elf
118 Asbestos: abbr.
119 Sam, John or Sherm
121 Bah!
126 Bridal path
128 Native of Hokkaido
130 Farrow
131 Chew cabbage twice
132 This affair all talk
138 Adamson heroine
139 A batted fly
140 French bigwig of 1941
141 Labor's strength
142 Gravy
143 Music group
144 Upright
145 Apportioned
146 Condition of sale

DOWN

1 Newsman ter —
2 As two peas
3 Work fabric
4 — and — crowned in 1804
5 Pouches
6 Tumor suff.
7 Evergreen
8 Has — at it
9 Celestial system
10 Half quart
11 And in Bonn
12 No raves for a beret?
13 Make a mouse of
14 The first bobby
15 Petit coin
16 Olive Oyl's hero
17 Scopes
18 Tilt
19 Shoestring
20 Disparage
27 Attached
28 Some hearts are
30 Marsupials, for short
36 Fathers
36 Put the — on
37 Hugging agent
38 Flower girl
40 Picnic intruder
42 Witness box
44 Author of "Fables in Slang"
45 Sentinel
46 Quarter or America
47 Adhere
48 Fine procelains
49 — Dome
50 Gulch
51 — rumor or blanket
52 Self-esteem
53 Psalmist and Hittite sweetie
54 Mary, Queen of
58 Sewing machine inventor
60 Kin: abbr.
61 Ration
62 Parry
63 Virgil's surname
65 Scram!
66 Sidestep
67 Other half of yang
69 Oxhide rope
71 Aware of
73 Did something
76 A sib of a bro
77 Cyrano's big feature
78 Talk: sl.
79 Local god
81 Oriental temple
82 Lays out
83 Curves
85 Abetter
88 Old proverb
89 Fifth wheel
90 Claw
91 World is on his back
92 Cubby-hole
94 Padre
95 Novice
96 Tender chicken
99 Cognizance
101 Barrymore, Barleycorn and Bull
103 Greek sea
104 Snooty one
105 Short man's name
106 Address to royalty
109 Startle
110 Vindicate
111 Latin dance syllable
112 Back of the neck
114 — Reese
117 Factory
118 — thing (a close call)
120 Known fact
122 Angels' headwear
123 Very: mus.
124 — up, Doc?
125 Arab coats
126 Capri, e.g.
127 Good —, Lollypop
129 Inactive
130 Thaw
131 Millstone bar
133 Carney
134 Resin
135 Direction
136 Rochester inst.
137 Caviar

Answers to last week's puzzle

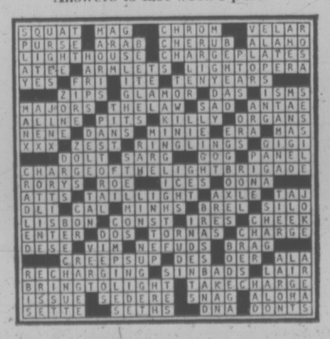

HAGAR

APARTMENT 3-G

BROOM-HILDA

MUTT AND JEFF

B.C.

MARK TRAIL

MISS PEACH

NANCY

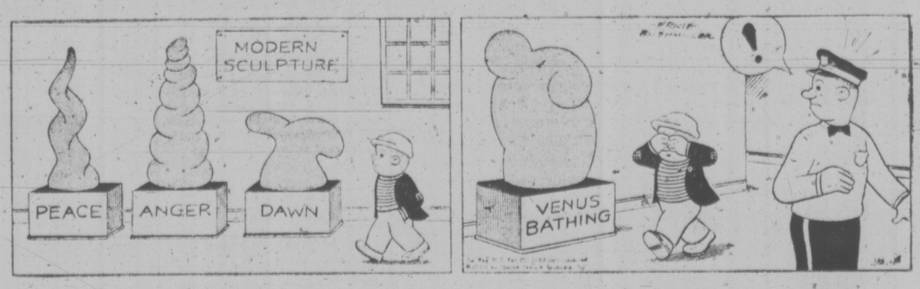

FIGMENTS

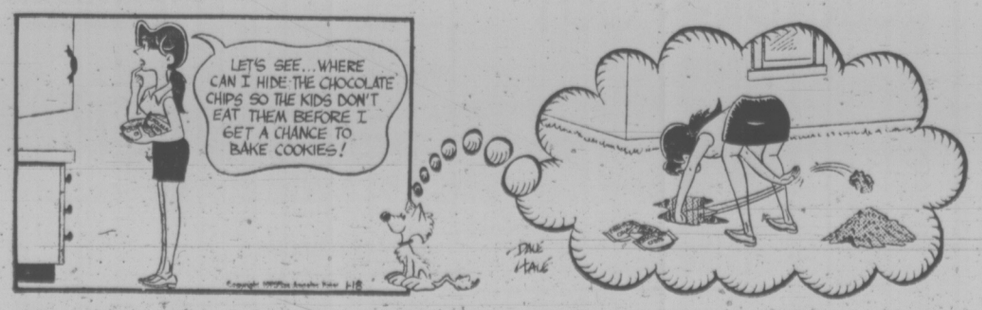

KILLER MINK THREATEN SEA BIRDS

By HUMPHRY DAVY
Times Staff

The famous sea bird colonies of the Queen Charlotte Islands face the gravest danger in their thousands of years of history with the introduction of mink — a land predator — to the archipelago.

The threat was disclosed Tuesday by Wayne Campbell, biologist with the Provincial Museum's bird and mammal division, who discovered mink on the islands.

The mink, a semi-aquatic animal which feeds on marine life and birds, is not native to the Queen Charlottes.

Since the ice-age, various species of birds have become established in a habitat where land predators, like mink and snakes, were absent.

"Their presence there now is like putting a fox in a hen house," said Campbell. "We don't know what the total effect will be, but if mink get to some off-shore islands, they will deplete large bird colonies and do widespread damage to the ecology of the islands."

Campbell said the natives of the islands told him that someone introduced mink to the islands to raise them for their fur.

Others said a trapper introduced the animals to the islands so he would have more fur-bearing animals to hunt.

"The mink is a pretty voracious hunter," said Campbell. "he doesn't eat all he kills."

Biologist are chiefly concerned for colonies of ancient murrelets — the only colonies known to exist in British Columbia. The birds, about 10 inches long, hunt by night and nest mostly on the west coast of the Charlottes.

The murrelets are the chief food of the peregrine falcons and the Charlottes have one of the world's last, large colony of peregrines.

"It naturally follows if the mink deplete or wipe out the murrelet colonies, there will be a decline in the falcon population," said Campbell.

Campbell observed that the islands are also famous for their colonies of Cassin's auklet and Rhinoceros auklet, sea diving birds.

Many other species of sea and shore birds exist on the islands and their numbers could suffer too, he said.

Money-making mink and prey

"This is what happens when you introduce an animal or bird to an area," he said.

"Look what happened when they introduced the starling to North America," he said. "It has spread throughout North America and is pushing out native species."

When the Hawaiian Islands were discovered, about 70 different kinds of birds and two mammal species were found there. Within the past 150 years, 24 kinds of birds have become extinct; another 27 are on the verge of extinction, he said.

"Man is to blame for the extinction of some birds," he said. "But the introduction of foreign birds to the islands also account for some losses. They took over."

"The moral is don't introduce animals to new areas. Loss of wildlife is the loss of a unique heritage."

Soil, Drainage Seasons Determine Planting Time

GARDENING
jack beastall

Planting time for trees, shrubs and herbaceous perennials is from the beginning of September until the end of March here on the West Coast. The best period is from the start of September through October, sometimes into early November.

At that time the soil is reasonably dry and has residual warmth, both essential for rapid replacement of roots. Coupled with low wind speeds which reduce evaporation of moisture from the foliage (wilting), the plants become established before the growing season ends.

November is the month of fall gales and increasing rainfall. Whether planting can be continued depends on the condition of the soil within the garden.

Clay predominates in most areas on southern Vancouver Island, but there are a few pockets of sandy-loam or gravel where drainage is good and planting can continue throughout fall and winter in suitable weather.

Clay soils do not drain readily, one of the reasons for their high fertility. Since the accumulated rain water is held in the soil the available plant foods are not lost in drainage water.

This highly desirable feature is partly cancelled by the destructive effects caused when clay soil is worked while nearly saturated with water.

The mechanical structure of the soil is completely ruined causing it to cake into lumps that resemble concrete as the water leaves it in spring, or to form a hard surface impervious to artificial watering and the passage of air.

This happens if we try to plant trees, shrubs or herbaceous perennials in a clay soil after the beginning of November, and is the reason for plants languishing or failing entirely.

There are different types of roots on every plant, each suited for a particular job. The large roots which are so obvious hold the plant upright in the soil. These are often shortened when a plant is moved.

Not visible to the naked eye, but extremely important to the plant, are the feeding roots through which nutrients in solution are obtained.

These feeding roots are microscopic hairs which are produced and discarded according to the needs of the plant and the condition of the soil. They wither and die when exposed to air, therefore we lift plants with a large ball of soil to prevent all the feeding roots from being destroyed.

Plants moved with bare roots are not lifted until the foliage has been discarded. Without leaves there is no need for feeding roots.

Fine hair roots are produced only on sections that are in intimate contact with friable soil, never on sections in an air pocket within the soil.

The secret of successful planting is to pack the soil firmly around the visible roots and so encourage rapid production of feeding roots.

This is impossible in a wet clay soil. Compression of wet clay with a spade and the packing by hand ruins the texture and leads to the undesirable "concrete" conditions mentioned above. These conditions are not conducive to the formation of fine hair roots, therefore the plant suffers or succumbs.

While it is true the planting season extends from September through March, the type of soil and its condition determines the calendar date for best results, and for clay soils it will be before the soil becomes soaked by fall rains.

Newcomers from colder parts of Canada have learned to plant only in spring, thus avoiding winter losses, but it must be remembered that spring in the colder regions is quite different to spring here on the coast.

One of the differences is our predominantly clay soils. These remain cold and wet until June is most years, and not conducive to the rapid replacement of feeding roots on plants that are moved.

At the same time, foliage is breaking and new growth has to be supported by the reserves within the plant, causing a setback which is evident for two or three years.

Another difference is the advent of spring itself. In areas with severe winters there is a distinct line between the end of winter and the beginning of spring. Temperatures, both night and day, increase steadily and plant growth is rapid.

In coastal areas there is no sharp dividing line. We are never quite sure spring has arrived or whether we are still enjoying a mild winter.

Day temperatures gradually increase, but night temperatures remain cool with frost as late as the end of May. Winds are strong and cool from the Pacific, rain suddenly ceases and the surface soil dries rapidly necessitating early artificial watering of newly planted stock, which in turn lowers the soil temperatures.

That brings us to the question so often asked by the home gardener: "Is it too early (or too late) to plant a . . . ?"

It is a question that cannot be answered by a simple yea or nay, nor can it be answered intelligently by someone not familiar with the soil and the drainage conditions within the given garden.

Only the garden owner has sufficient facts on which to form a logical decision.

Work for Week

If you have a cold greenhouse (without heat) you can sow stump rooted carrots, leaf lettuce and endive in either a well prepared groundbed, or in deep boxes of soil from compost.

From the indoor sowing of tomato seeds at end of year, select 6 strongest to prick out into three-inch pots. Keep them growing in strong light at about 60 Degs. F. with minimum watering.

When planning to grow rhododendrons, pieris, kalmias, photinia, stranvaesia and similar evergreen shrubs needing acid soil conditions, set apart an area where you can prepare the soil for them to thrive together instead of scattering these fine shrubs around the garden where they may find incompatible neighbors.

You may have a glass cloche or two hidden away in basement or garden shed: it is a valuable asset, although several in a continuous row is much to be preferred. Use even the one for raising three or four lettuce at a time during remainder of winter.

Don't forget to work on list of vegetable and flower seeds wanted, then cut the list to those you need and can handle.

CLOSE OUT
FRANCHISE DISCONTINUED!
REINELL BOATS
17—IN STOCK—17
$100's SAVE $100's
WORLD of PLEASURE
NEXT TO RED LION

RED CARPET SERVICE SINCE 1919
Williams Quality Meats
795 FORT ST. 384-0525 384-0526
WE SELL CANADA GRADE A BEEF, LOCAL LAMB AND VEAL, FRESH POULTRY, DOMESTIC & IMPORTED CHEESE
NOW OPEN MONDAYS 8:30 to 5:30
FRESH PORK PICNICS 79¢ lb.
SLICED SIDE BACON 5 lb. box 79¢ lb.
EXTRA LEAN SLICED BACK BACON 5-oz. pkt. 79¢ ea.
FRESH BOILING FOWL 39¢ lb.
GRADE "A" TURKEYS 12/14 lbs. 69¢ lb.
GRADE "A" FREEZER BEEF
SIDES 99¢ lb. HINDS 1.15 lb. FULL BARON 1.09 lb.
BABY BEEF SIDES 175/200 AVG 95¢ lb.
Extra Small for Extra Tenderness

it's baby week!

Clue in to savings on all your baby's needs . . . elementary at Eaton's

Buyline 388-4373

Crib mattress 24.97
taped edge with vents, posture board in mattress. Nursery print vinyl at ticking. Sanitized. 70" coil construction. Approx. 28x52".
6 pce. bumper pads—5.57

Zip-a-quilt 6.37
Print acetate outer shell with cotton flannelette lining. Fortrel polyester fill. Fits to 24 months.

Playpen 31.97
Designed with chromium plated tubular steel frame, hardboard floor, centre leg support, washable nylon mesh side. Foldable too. Approx. 40x40.

Flannelette gown 1.27
Infants' gown in cotton flannelette in dainty nursery prints on white background. Open back, ties at neck.

Stretch sleeper 3.97
One piece 2-way stretch cotton and nylon terry cloth sleeper. Dome front and legs. Pink, aqua, yellow. 10-20 lbs. 20-30 lbs. 30-40 lbs. Specially priced

Deluxe Jolly Jumper 8.97
Baby exerciser with rugged chain and composition extender plus door clamp. For babies 3 months to walking age.

Lap pads 3 for 2.87
Quilted lap pads have plastic on one side to protect laps and furniture. White, approx. 17x18.

Sleeping bag comforter 6.37
Dainty patterned sleeping bag that unzips to become a cuddly quilt. Great for baby indoors or out.

Contour crib sheet 3.17
Good quality flannelette with taped corner seams fit standard size crib mattress. Nursery print on white.

Crib sheet 2.47
Waterproof crib sheet with printed flannelette on one side. Approx. 27x35, on sale at Eaton's now.

1 or 2 pce. jumpsuits 4.97
One pce. stretch denim with red dot knit collar and sleeves. 2 pce. overall with long sleeve T-shirt in red/white, navy/white. 12, 18, 24.

Receiving blanket 2.47 pkg.
Soft spun cotton flannelette blanket with whipped edge is approx. 30x40, comes in print on white. 2 per pkg.

Trainer pants 77¢
White foam trainer pants with elastic waist, rib knit legs. 2, 3, 4.

Flannelette diapers 4.97 doz.
Medium nap both sides for absorbency, softness and strength. Approx. 27x27. 1 dozen per package. Limit 4 pkgs. per customer.

Diaper liners 97¢
Dryceet liners have synthetic fibres to transfer dampness away from baby's skin. Wash and use them again and again. Shop now

Domed Vest 3 for 3.27
Domed front vest with short sleeves, fast drying, diaper tabs. Fits 3-24 months.

Stroll-R-Crib 79.97
Sturdy constructed pram that can be converted to a stroller or used as a car bed. Approx. 36x14½. Navy only.

Waterproof pants 6 for 2.17
Pull-on style nylon flex pants are extra soft and pliable, have gently cushioned legs and waist. S. M. L. XL

Plastic commode 8.97
White or green, built to use as is or attach to toilet seat.

Stroller 21.97
Lightweight tartan stroller folds up to put in the car, featured with all chromium tubular canopy. Save.

Sleeping bag 2.17
In soft flannelette with zip down front, box style bottom and rib knit cuffs and neckband. In print on white background. To 12 months.

Baby Shop, Third Floor

EATON'S

Knock-Out Round in Viet War?

The Manchester Guardian

SAIGON — The most decisive round of fighting since the general offensive of 1972 is beginning now in Vietnam. At stake are not only large tracts of territory and some important towns and cities, but the morale of the South Vietnamese armed forces and the future of President Nguyen Van Thieu. The next few months will see a hideously high spending of lives by both sides in a contest for vital objectives.

What has happened is that the Communists have abandoned the plan of action which they devised before the ceasefire and to which they adhered until late last year. That plan called for a medium level of military activity linked to continuing efforts to bring about the application of those political provisions of the Paris agreement, which favored the Communist side.

It was well known to intelligence agencies in Washington and Saigon that the Communist plan called for a first reassessment of policy in late 1975, and the assumption was that until early 1976 South Vietnam would be the scene of hard fighting but not of a major campaign. However, three factors appear to have brought about a sudden switch in Communist war planning late last year.

They were the resignation of President Nixon, the increasingly severe cuts in military aid imposed by Congress and the appearance in Saigon of an opposition movement which, at least in Communist eyes, seemed to have some substance. The fall of Nixon had a further importance, as evidence began to surface that the U.S. government was becoming lukewarm in its support of Thieu and that he might therefore not stand for a third term in October this year. The Communists now began to look beyond the simple removal of Thieu to the ways in which they might influence the nature of the government that might succeed him.

In present campaign, the Communists presumably hope at least to acquire permanently a fair amount of territory, including one town large enough to house a seat of government. Equally important would be a further erosion of the morale of the South Vietnamese army.

Beyond that, and most important, the campaign is aimed at dislodging Thieu as part of a new round of negotiations that would end with a more co-operative and acquiescent government in Saigon.

There is evidence that Thieu has recently put up a fresh offer to the North Vietnamese, passed on by the Americans via the Russians and the Chinese, in which he has made several important concessions. The offer, if one was made, so far has been ignored by Hanoi and that is likely to continue to be the case.

In the old days it took the North Vietnamese and the Vietcong at least six months to prepare a major campaign. But the Ho Chi Minh Trail is now a network of metal-surfaced roads which can be traversed, by men or supplies, in an estimated 17 days. And, in the nearly two years since the ceasefire, the North Vietnamese have built up stockpiles sufficient, according to American intelligence, to sustain fighting at the level of the 1972 general offensive for a year. So the decision to replace the old plan with a new one, calling for decisive action this year, could be swiftly followed by its execution.

Once the campaign gets under way — "all we've seen so far are just the preliminaries," said one military attache — the fighting is likely to be as heavy as in 1972. But its form will be different.

Instead of large, multi-division attacks, the Communists will stage a more subtly orchestrated campaign, in which engagements generally will be smaller than in 1972, with less ambitious aims, and will differ in their purpose from region to region.

According to one military source in Saigon, the North Vietnamese in combat are now using 20 times their old expenditure of artillery shells, and the firepower of a North Vietnamese division is probably now equal to that of a South Vietnamese one.

Indeed in the fighting for Hoai Duc, the South Vietnamese were initially complaining that their side was shotting only a fraction of the shells put down by the North Vietnamese. In what may be an apocryphal tale, but which is significant of the new attitudes, it is said that the commander of the First Division ordered a spectacular barrage on an enemy-held hill a couple of months ago simply to boost the morale of his own men, who had begun to mutter about their lack of firepower.

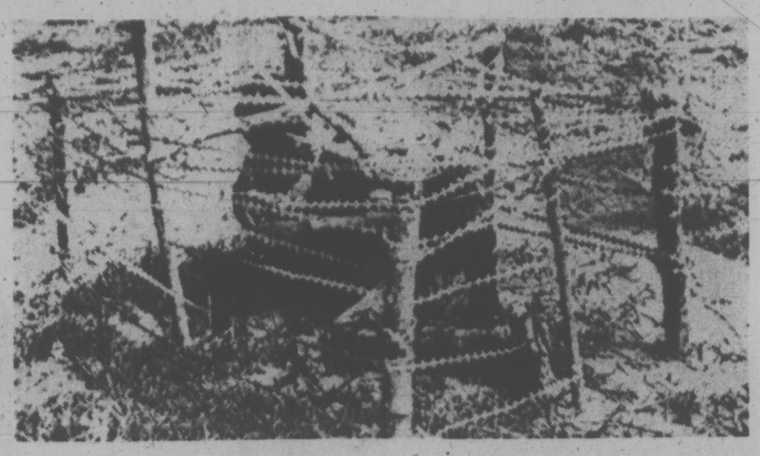

Cambodian soldier in mini-jail for minor offence

Certainly the lack of ordnance has been probably the major immediate factor in the deterioration in the South Vietnamese position in the Delta. Elsewhere, perhaps, it has been exaggerated by the South Vietnamese and the Americans in an attempt to influence the opinion of Congress, which is soon expected to debate a request by President Ford for supplementary military aid of $300 million.

Whether or not South Vietnam gets the extra money, however, is not the most important factor in the present situation. The real problem is that, ever since the 1972 general offensive, South Vietnam has been without a strategic reserve. At that time the airborne and marine divisions were used to plug the gaps in the northern front — and they have stayed there ever since. More recently, the South Vietnamese had an opportunity to create a reserve from the ranger battalions withdrawn from no-longer tenable frontier comps.

Opinion in Saigon differs widely as to the likely development of the campaign, but most agree that the isolation of Saigon by the creation of horseshoe-shaped belt of Communist-held territory around the city, will be one basic objective. So will the more immediate harassment of the city itself, and the number of bridges blown up and police stations and militia positions hit immediately around Saigon already has increased marketdly.

While the North Vietnamese have been improving their effectiveness that of the South Vietnamese army has undergone a comparative decline, as the reduction of military aid has imposed cuts in fuel and munitions allowances.

SEX IN THE ZOO

SACRAMENTO (Reuter)—Sex movies are being shown to two gorillas in a zoo here and zoo keepers are hoping the pair will ape the screen action.

It's not that Chris and Susie lack the inclination, officials say; it's just that they don't know the technique.

Because they have been in captivity all their lives and have not lived with older gorillas, the two nine-year-olds have been denied learning experience.

The zoo obtained an educational film from a zoo in Switzerland. It features group sex among several gorillas.

Three screenings so far have had mixed results. During the first, the gorillas became more interested in a technician operating the projector than in the film itself.

Hopes were temporarily dashed during another showing when the projector broke.

More screenings are planned.

Engagements Weddings and Anniversaries

Engagements

Ferris — Murphy

Mr. and Mrs. Thomas E. D. Ferris, 3906 Douglas Street, Victoria, are pleased to announce the engagement of their only daughter Lynda Diane, to Mr. Brian Alan Murphy, son of Mr. and Mrs. Pat Murphy, Victoria.

The wedding will take place Saturday, March 1, 1975 at 7 p.m. in St. Andrew's Presbyterian Church, Reverend Andrew J. Mowatt officiating.

Barnes — Weidner

Mr. and Mrs. Edgar MacLeod Barnes, 1425 Newport Avenue, Victoria, are pleased to announce the engagement of their only daughter Charlotte Elizabeth, to Mr. Gary Wayne Weidner, only son of Mr. and Mrs. Glead Weidner, Victoria.

The wedding will take place Saturday, February 22, 1975 at 7:30 p.m. in Emmanuel Baptist Church, Reverend Norman K. Archer officiating.

Collier — Speed

Mr. and Mrs. Ross Collier, Comox, B.C., are pleased to announce the engagement of their only daughter Cheryl Del, to Mr. William E. Speed, son of Mr. and Mrs. Victor Speed, Victoria, B.C.

The wedding will take place Saturday, March 8, 1975, in St. Paul's Anglican Church, Victoria, B.C.

Long — Hoy

Mr. and Mrs. G. Long, 1291 Garkil Road, are pleased to announce the engagement of their eldest daughter, Susan Marie, to Mr. David Noel Hoy, son of Mrs. D. Hoy, 2587 Selwyn Road, and the late Mr. D. Hoy.

The wedding will take place Saturday, February 15, 1975 at 7 p.m. in Emmanuel Baptist Church.

Robinson — Cruickshank

Mr. and Mrs. E. A. Robinson, 1060 Tulip Ave., are pleased to announce the engagement of their only daughter, Linda Rae, to Leonard Patrick Cruickshank, eldest son of Mr. and Mrs. L. A. Cruickshank of 3166 Quadra St.

The wedding will take place on Saturday, Feb. 15, 1975, at 8:15 p.m. in Centennial United Church.

Bateman — Taylor

Mrs. Lilian Bateman, widow of the late Mr. Abel Bateman, Victoria, B.C., and Ambleside, England, is pleased to announce the engagement of their only daughter Rosalie, to Mr. Desmond Taylor, only son of Mrs. Marta Mousseau, widow of the late Mr. Harry Taylor, Ottawa, Ont.

The wedding will take place Saturday, March 29, 1975, at 7 p.m. in Central Baptist Church, 833 Pandora Avenue, Victoria, B.C.

Gilchrist — Lyne

Mr. and Mrs. Montague M. Gilchrist, 1452 Fairfield Road, Victoria, are pleased to announce the engagement of their elder daughter, Sheila Maureen, to Mr. John Frederick Lyne, only son of Mr. and Mrs. Harold Lyne, 902-345 Quebec Street, Victoria.

The wedding will take place in St. Mary's Anglican Church, Oak Bay, on Saturday, August 2, 1975. Canon Hwvel Jones officiating.

Kilshaw — Dempsey

Mr. and Mrs. R. D. Kilshaw, 2470 Beach Drive, Victoria, are pleased to announce the engagement of their only daughter, Catherine Dale, to Mr. James Bruce Dempsey, elder son of Dr. and Mrs. W. G. Dempsey, 2351 Lansdowne Road, Victoria, B.C.

The wedding will take place Saturday, February 8, 1975, at 1:30 p.m. at "The Dingle House," Archdeacon A. E. Hendy officiating.

Docherty — Bissett

Mr. and Mrs. C. Docherty, Quesnel, B.C., are pleased to announce the engagement of their eldest daughter Lynn, to Mr. John Richard Bissett, son of Mr. and Mrs. D. Bissett, 2967 Irma Street, Victoria, B.C.

The wedding will take place Saturday, March 29, 1975, at 3:30 p.m. in Wilkinson Road United Church.

Weddings

Smylie — James

On December 20, 1974, in West Vancouver, the marriage took place between Ralph G. Smylie, of North Vancouver, and Joyce E. James of Victoria.

Rates for publication of Wedding, Engagement and Anniversary Notices, with or without pictures, available on request from the Advertising Department. (Special forms to assist you in writing copy also available.) Copy for weekend editions should be in the Victoria Press office no later than 5 p.m. the Wednesday prior to publication date.

BUSINESS OFFICE OPEN
8 a.m. to 5:30 p.m. Monday to Friday.
(Closed Saturday and Sunday)

FELICE'S CATERING
FOR ANY PARTY
ANYWHERE
For Information
Ph. 382-3239

Visit our modern Hearing Aid Dept. at Eaton's

It's all new, with the most modern and proven of testing facilities. Equipped and designed to give us the scientific feedback for a true analysis of your hearing problem. Everything is here to serve you better, right down to a sound-proofed booth. And of course, there's a full line of the most up-to-date hearing aids to solve most hearing problems that can be helped by hearing aids.

We'll be pleased to demonstrate our testing facilities for you any time. Visit us soon.

Hearing Aid Centre, Fourth Floor
Phone 382-7141
Member West Coast Society of Hearing Aid Specialists

EATON'S
Store Information 382-7141

TOM PRICE
FORMAL WEAR
RENTALS
1435 Douglas — 384-4721
At Watson's Men's Wear

40 New Styles of Formal Wear
7 Styles for Junior Sizes

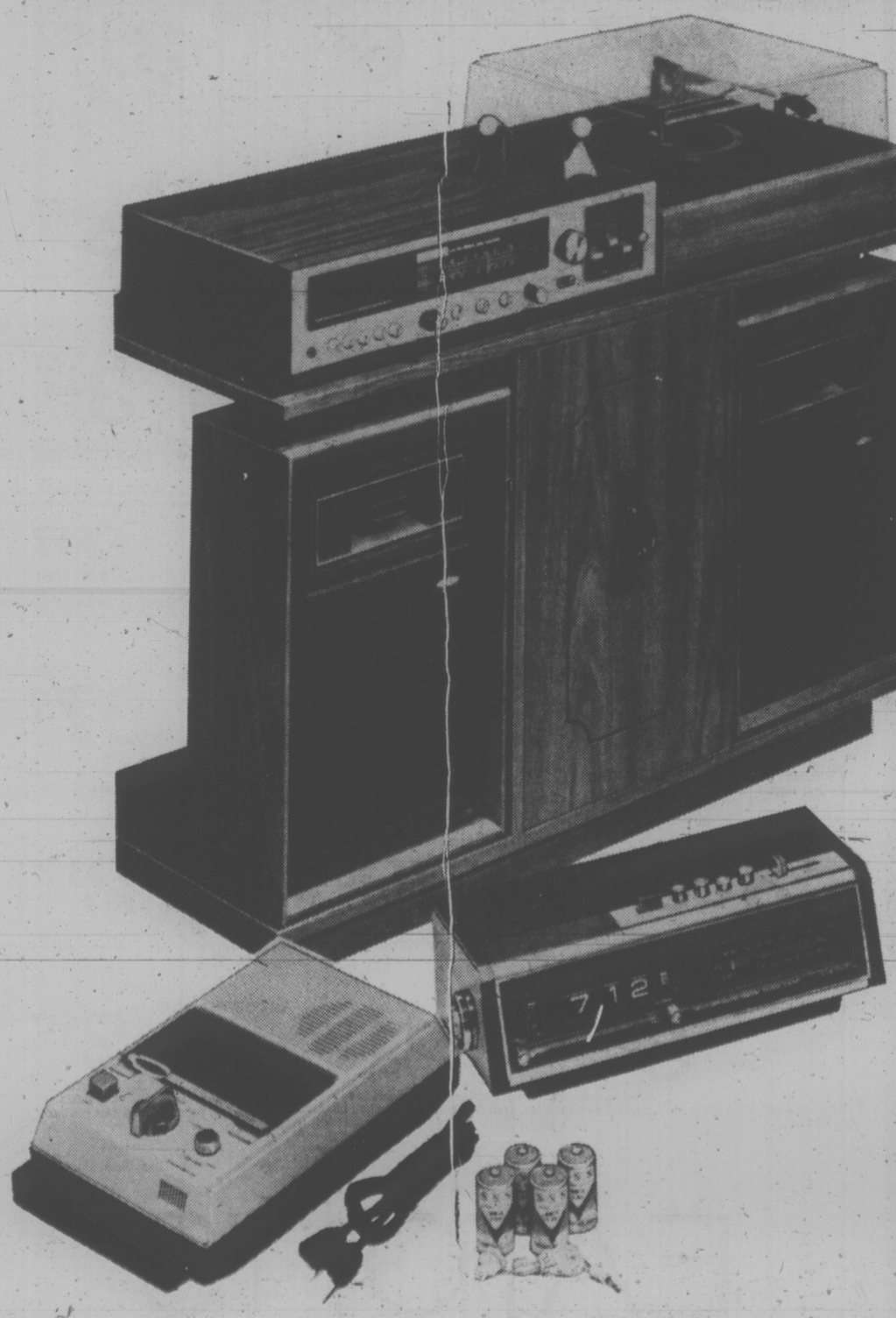

EATON'S
downtown
HOMEFURNISHINGS
SALE

Get our Viking Component with 8-track player/recorder for only 245.88

Here's how to beat inflation. It's '74 stock and we're clearing up. That's why we're offering you such a low price on this AM/FM stereo multiplex amp. So if you're after a great value and a great performer this is it. And you don't have to pay the higher '75 prices! Look at this feature-packed Viking amp: Puts out 5 watts RMS per channel. With slide controls for bass, treble, balance and volume, tuning and function. AFC keeps FM stations drift-free. Plus you get two remote mikes, headphone jack, level and tuning meter and two matched speakers in walnut-finish wood cabinets. Look into Eaton's Great Home Sale now!

Complete it with a deluxe BSR record changer:
And get our extra low sale price on this deluxe 3-speed automatic changer featuring a full-size turntable, cueing device and ceramic cartridge.
Comes in walnut woodgrain wood base with mod acrylic dust cover. 45.88

Here's the component stand for the whole system
Sleek, modern stand keeps your stereo system compact neat for apartments where you need all the space you can get. Takes the speakers, recorder changer and receiver. Great furniture look with walnut finish and etched wood door. 39.99

Save on Viking AM/FM digital clock radio 49.49

Wake up to music or alarm with extra 10-min. snooze alarm. And if you want a nap, use the 120-min. timer. There's even a weather button to tune in local ski reports. 100% solid state precision chassis and back-lit mod electronic read-out dial.

Look into our cassette recorder special 44.88

Eaton's Viking comes feature-packed at a super affordable price. With built-in condenser mike, automatic level, rotary control, AC/DC. Cord storage and hide-away handle. Plus 4 "C" cells, AC cord and blank C-30 cassette.

Home Entertainment Centre,
Dept. 260, Home Furnishings Bldg., Main Floor

Store Information 382-7141. Store Hours: Daily 9:30 a.m. to 5:30 p.m., Thursday and Fridays, 9:30 a.m. to 9:00 p.m.

386-2121
Monday through Saturday
8 a.m. to 6 p.m.

CLASSIFIED ADVERTISING

Vancouver Island's Largest Shopping Centre in Print

386-2121
Monday through Saturday
8 a.m. to 6 p.m.

BOX REPLIES
All replies to private box numbers available from 8:00 a.m. to 6:00 p.m. Monday to Friday, inclusive.
Victoria Press Box numbers available on request. Charge $2.50 and $4.00 . .

OFFICE HOURS
Classified Counter, 8:00 a.m. to 5:30 p.m. Business Office, 8:30 a.m. to 5:00 p.m. Monday to Friday inclusive.

* * *

OFFICE CLOSED SATURDAY

* * *

CLASSIFIED TELEPHONE HOURS
8:00 a.m. to 6:00 p.m., Monday to Saturday inclusive

* * *

CLASSIFIED COPY DEADLINES
Regular classified advertisements may be placed at the counter 8 a.m. to 5:00 p.m. on the day prior to publication, Monday to Friday inclusive. By telephone, 8:00 a.m. to 5:00 p.m., Monday to Saturday inclusive.
All classified semi-display copy must be in the possession of Victoria Press Ltd., 2621 Douglas Street, by 12 noon on the day prior to publication with the exception that copy for Sunday Colonist must be in by 12 noon Friday.

FULL COVERAGE CLASSIFIED RATES

REGULAR CLASSIFIED LOCAL RATE
One day 12c per word per day.
Three consecutive days, 10c per word per day.
Six consecutive days 9c per word per day.
1 6-pt. heading or white space allowed to be charged at 5 words. Minimum advertisement 10 words and $1.20.
Each initial, size, group or figures and abbreviation counts as one word.

SEMI-DISPLAY LOCAL RATE
Ads requiring a style other than that mentioned above will be charged by the measured agate line (14 agate lines equal 1 inch).
One day 50c per line, $7.00 inch.
Three consecutive days, 45c per line, $6.30 inch.
Six consecutive days, 40c line, $5.60 inch.

NATIONAL RATE AND OUT-OF-PROVINCE RATE
Regular classified, 15c per word per day.
Semi-display, 60c per line per day.

Birth Notices $3.00 per insertion for standard message of 30 words or less. 10c each additional word or initial.
In Memoriam Notices, Cards of Thanks, Deaths and Funeral Notices 43c per line per day. Three consecutive days $1.14.

Births, Deaths, In Memoriam Notices, Cards of Thanks, personals not accepted by telephone. Single paper rates on request.

SUBSCRIPTION RATES
Wherever carrier service is maintained, $4.00 per month.
By mail — Canada, $5.00 per month, $14.50 per three months, $28.00 per 6 months, $55.00 per year. United States, $5.25 per month.
Saturday only—Canada, 35c per copy; United States, 40c per copy; Commonwealth and Foreign rates on request.
Mail subscriptions are payable in advance.
Authorized as second class mail. Post Office Department, Ottawa. Member Audit Bureau of Circulations.

TERMS OF PUBLICATION
The Victoria Press Ltd. shall not be liable for non-insertion of any advertisement beyond the amount paid for such advertisement.
In the event of an error occuring the liability of Victoria Press Ltd. shall not exceed the charge for the space actually occupied by the item in question.
All claims on error in publication shall be made within 12 hours thereafter and if not made shall not be considered. No claim will be allowed for more than one incorrect insertion nor for errors not affecting the value of the advertisement.
All estimates of cost are approximate. Advertisers will be charged with space actually used.
All advertising copy will be subject to the approval of the Victoria Press Ltd., who reserve the right in its sole discretion to classify, reject or insert copy furnished.
All advertisments must comply with the British Columbia Human Rights act. This act states no advertisement may state or imply a preference, limitation, or specification on the basis of an applicant's race, religion, colour, marital status, ancestry, place of origin, age, or sex (unless the matter relates to the maintenance of public decency—AND prior approval has been obtained through the Human Rights Branch).
While every endeavour will be made to forward replies to box numbers to the advertiser as soon as possible, we accept no liability in respect of loss or damage alleged to arisen through either failure or delay in forwarding such replies, however caused, whether by negligence or otherwise.

CIRCULATION REPRESENTATIVES
Duncan, Chemainus—
P. J. Rogers 746-6181
Nanaimo—
A. Lakey 753-2766

United States Representatives
MATTHEWS SHANNON and CULLEN INC.
New York, Boston, Chicago, Detroit, Philadelphia, Pittsburgh, Cleveland, Syracuse, Charlotte, Atlanta, Cincinnati.

DUNCAN BUREAU
Duncan Financial Centre, 435 Trunk Rd. Office and telephone hours 8:30 a.m. to 5 p.m. Monday to Friday inclusive.
PHONE DUCAN 746-6181

CLASSIFIED SERVICE FOR DUNCAN COWICHAN RESIDENTS
Classified Ads phoned in to our Duncan office before 3:30 p.m. will appear in the following day's papers.
746-6181

NOTICE OF COPYRIGHT
Full complete and sole copyright in any advertisement produced by Victoria Press Ltd. is vested in and belongs to, Victoria Press Ltd.; provided, however, that copyright IN THAT PART AND THAT PART ONLY of any such advertisement consisting of illustrations, borders, signatures or similar components which is, or are, supplied to Victoria Press Ltd. by the advertiser in the form of engravings, matrices, casts, etc. and incorporated in said advertisement shall remain in and belongs to the advertiser.

1 BIRTHS

CALEB — To Peter and Diana Caleb, a son David Alexander Robertson, on 15th January, 1975, at Royal Jubilee Hospital. A brother for Katherine and Christopher.

Cooksey — Born in Sydney, Australia, on January 13, 1975 to Mr. and Mrs. Roger F. Cooksey (nee Sheila Ewing) of Victoria, B.C., a son 8 lbs. 7ozs.

COURNEYEA — Born to Mr. and Mrs. R. Courneyea, 1556 Lionel Street, at Royal Jubilee, on January 13th, a girl Tricia Michelle. Special thanks to Dr. W. Cross and Royal Jubilee staff, also Dr. Trevor and assoc.

DHILLON — Born to Mr. and Mrs. Gerry Dhillon, Box 587, Ucluelet, at Royal Jubilee, on January 15, 1975, a girl, Jennifer Susan. Many thanks to Dr. Horton and maternity staff.

5 DEATHS and FUNERALS

BREBBER—In Victoria, B.C. on January 14, 1975, Mr. George Alexander Brebber, aged 57 years, born in Leedale, Alberta and a resident of Victoria for the past 20 years, late residence, 1160 Esquimalt Rd. He leaves his loving wife, Leona at home; son and daughter-in-law, John and Belvie Brebber, Victoria, B.C.; daughter and son-in-law, Joan and Glenn Smith, Renfrew, Ont. and daughter Vera Brebber, Victoria, B.C.; four grandchildren; brothers, Tom Flynn, Victoria B.C. and Richard Flynn, Duncan, B.C. and his sister, Mrs. Florence Boyd, Duncan, B.C.; nieces and nephews. Mr. Brebber served with the Canadian Armed Forces for 23 years; was the President of Local No. 3, Machinists, Fitters and Helpers Union (C.L.C.), Victoria, B.C. and a member of The Royal Canadian Legion, Britannia Branch No. 7, Victoria B.C. Service will be held in the Sands Mortuary Limited, "Memorial Chapel of Chimes," on Monday, January 20, 1975 at 11 a.m. Rev. Father W. H. Bullock officiating. Cremation. Flowers gratefully declined. Those so desiring may contribute to the B.C. Heart Foundation, 402 - 612 View St., Victoria, B.C.
SANDS — VICTORIA

BRIDGE — In Victoria, B.C. on January 17, 1975, James Henry Bridge in his 93rd year, late of 336 Simcoe St., born in England and resident here since 1948, formerly of Battleford where he farmed for many years. Predeceased by his wife Ethel, March 1, 1974, he is survived by 1 son William of Battleford; 1 daughter, Beth McDonald of North Battleford; 7 grandchildren; also 1 brother, John of Surrey.
Funeral service in McCall Bros FLORAL CHAPEL, Johnson and Vancouver Sts. on Monday, Jan. 20 at 1:00 p.m. with the Rev. Dr. A. E. King officiating, followed by cremation. (Friends, if they so desire, may donate to the charity of their choice).

BURGESS — At his residence, Kaltasin Road, Sooke, B.C., on January 8, 1975, Mr. Ross Gilbert Burgess, age 67 years, born in Morton, Manitoba.
Service will be held in the Sands Funeral Chapel of Heather, Colwood, B.C., on Monday, January 20, 1975, at 3:00 p.m., Rev. D. R. Stiven officiating. Interment in Hatley Memorial Gardens.
SANDS—COLWOOD

CHRISTIE — Peacefully at her residence, 2784 Sooke Road, Glen Lake, B.C. on January 15th, 1975, Mrs. Wilhelmiina (Mina) Christie, age 77 years. Born in Ayrshire, Scotland and had been a resident of Glen Lake for the past 27 years. Predeceased by her husband, Willie, June 17th, 1969. The late Mrs. Christie was active for many years with the Happy Valley Women's Institute, the Vancouver Island Goat Breeders Association, the Luxton 4-H Club, and the Metchosin Garden Club.
Service will be held in the Sands Funeral Chapel of Heather, Colwood, B.C., on Tuesday, January 21st, 1975 at 1:00 p.m. Rev. D. R. Stiven officiating. Interment in Colwood Burial Park.
SANDS — COLWOOD

CLARKE — Passed away January 16, 1975, in Victoria, Charles Adam Clarke of 1555 Richmond Ave., Victoria, aged 97 years. Survived by his daughter, Mrs. W. A. Hemboroff (Mickey) of Vancouver; son, Wray Clarke of West Vancouver; 2 grandchildren; 2 great-grandchildren.
Funeral service in McCall Bros. Family Chapel on Monday, Jan. 20 at 3:00 p.m. Interment at Royal Oak Burial Park.

COTTYN—Suddenly on January 14, 1975, Mrs. Margaret Ruth Cottyn, aged 35 years. Born in Comox, B.C. and a resident of Langford, B.C. for many years, late residence 2155 Millstream Rd. She leaves her loving husband, George; son, Chris; daughters, Stephannie and Jean, at home; parents Mr. and Mrs. Frederick H. Boulter, Langford, B.C.; brothers, Fred Boulter, Squamish, B.C. and Jim Boulter, Lanford; sister, Mrs. M. (Patricia) Cross, Campbell River, B.C. Mrs. Cottyn was a past president of the C.W.L. of Our Lady of the Rosary Church, Langford, and was elected Citizen of the Year by the Colwood Women's Institute in 1972.
Prayers will be offered in the Sands Funeral Chapel of Heather, Colwood, B.C. on Sunday, January 19, 1975 at 7:30 p.m. Mass will be celebrated in Our Lady of the Rosary Church, 794 Goldstream Ave., Langford on Monday, January 20, 1975 at 10 a.m. Rev. Father W. J. Morgan celebrant. Interment at Hatley Memorial Gardens. Arrangements by the Sands Funeral Chapel of Heather, Colwood B.C.
SANDS — COLWOOD

DAUKIER — Magnus of Saanichton, B.C., peacefully at Royal Jubilee Hospital on January 16, 1975, age 66 years. Survived by his loving wife Karen, one son, Rudy (Sidney, B.C.) also his brother Heldor (Sooke) and his family in Denmark.
Memorial services will be held Wednesday, January 22, at 2 p.m. in the Chapel of First Memorial Services, 4725 Falaise Drive. Cremation. Flowers gratefully declined. Donations may be made to the B.C. Heart Fund. Arrangements through First Memorial Services Ltd.

DON—In Victoria, B.C. on January 17th, 1975, Mrs. Harriet Don. Born in Ireland and had been a resident of Victoria for the past 5 years residing at Suite 5A, 723 Field Street. She leaves her son, John Wesley Don, Winnipeg, Man., sister Mrs. Eleanor Maclean, Suite 2, 1118 Quadra Street.
Private service will be held in the Sands Mortuary Limited, "Memorial Chapel of Chimes", on Monday, January 20th, 1975, at 3:00 p.m. Cremation.
SANDS—VICTORIA

GALLIER — In Victoria, B.C. on January 16, 1975, Mrs. Ergily Gallier, aged 74 years, widow of Edwin Gallier, born in England and a resident of Victoria for the past four and a half years, late residence, 1006 St. Charles St., formerly of Calgary, Alberta, for many years. She leaves her sister, Mrs. C. C. (Mary E.) Robin, 1188 Dignan Rd., Brentwood, B.C.; her brothers, William Arthur Taylor and George H. Taylor, Calgary, Alberta; nieces and nephews.
Service will be held in Jacques Funeral Home (The Little Chapel on the Corner), Calgary, Alberta, on Monday, January 20, 1975, at 10:30 a.m., Archdeacon R. Crowder officating. Interment in the Mountain View Memorial Gardens. Flowers gratefully declined. Those so desiring may contribute to the Canadian Diabetic Association, P. O. Box 672, Victoria, B.C. Arrangements by Sands Mortuary Ltd.
SAND—VICTORIA

GORANSON — On January 16th 1975 at Duncan B.C. Mr. George Goranson, beloved husband of Elna Goranson of Youbou Road, Lake Cowichan. Aged 78 years Mr Goranson was born in Sweden, since coming to Canada he was employed by B.C.F.P. He was a member of the Scandanavian Club of Lake Cowichan. Mr. Goranson is survived by, his loving wife, Elna, a brother John of North Delta, four sisters in Sweden, two nephews in Sweden.
Services will be conducted by Pastor V. Hergesheimer on Monday, January 20th at 1:30 p.m. in Hirst Sands Chapel, Cremation. Flowers are gratefully declined, should friends so desire, contributions may be made to the Cancer Fund P.O. Box 411, Duncan. Hirst Sands Chapel are in care of arrangements.
HIRST SANDS — DUNCAN

HOLES—On January 13, 1975, at Victoria General Hospital, Mr. William Drummond Philip Holes, aged 76 years, of 724 Yates Street. Mr. Holes was a former resident of Revelstoke, B.C.
Private services were held followed by cremation. HAYWARD'S CHAPEL, Directors.

JACKMAN—At St. Mary's Priory, Langford, B.C. on January 17th, 1975, Mrs. Mabel Florence Jackman, aged 89 years, born in London, England, late residence 567 Goldstream Ave., Langford, B.C. Predeceased by her husband, Charles Robert Jackman on July 6th, 1974. She leaves her son, Charles Robert Jackman, Tacoma, Washington; daughters, Mrs. W. (Joan) Stone, Seattle, Washington, Mrs. D. (Mollie) Brinkman, Victoria, B.C., Mrs. Mabel Bowell, Burnaby, B.C. and Mrs. R. (Marilyn) Hansen, Victoria, B.C. and her sister in England, Mrs. Jackman was a life member of the W.A. of the Anglican Church and a life member of the Ladies Auxiliary to The Royal Canadian Legion, Sooke branch No. 54, Sooke, B.C. Private family service will be held in the Sands Funeral Chapel of Heather, Colwood, B.C. on Tuesday, January 21st, 1975, at 3:00 p.m. Rev. Henry Silvester officiating. Cremation.
SANDS—COLWOOD

LANDER — Anne G. of Victoria, on January 16, 1975. Beloved mother and grandmother of Alfred, Garry, Eric and Cameron.
Memorial services were held January 17, 1975, Rev. Dr. E. Smiley officiated. (Cremation). Arrangements through the Memorial Society of B.C. and First Memorial Services Ltd.

LYNDS—In Victoria, B.C. on January 13th, 1975, Mr. Hartley William Lynds, age 40 years, born in Earlton, Colchester County, Nova Scotia.
Service and interment will be held in River John, Nova Scotia. Arrangements by the Sands Mortuary Limited.
SANDS—VICTORIA

McLAUCHLAN — Mrs. L. A., formerly Grace Ledingham, died at Chemainus General Hospital, Tuesday, January 14, 1975. Mrs. McLauchlan was the daughter of late George and Mary Ledingham, pioneer family of Victoria. She leaves to mourn her loss two sons, Dr. Duncan A. McLauchlan, Portland, Ore., Dr. Thomas A. McLauchlan, Vancouver, B.C., 2 sisters, Gladys M. Ledingham, Mrs. R. A. Lipsey of Victoria and 4 grandchildren.
Memorial services will be held in Chemainus, Thursday, January 16.

McNEVIN — Donald William, aged 34 years, beloved husband of Caroline (nee Gardner), father of Elizabeth and Susan, suddenly on January 9, 1975 in London, Ontario followed by burial in Belleville, Ontario.
(Friends if desired, may contribute to the Heart Fund, 1008 Blanshard St.).

MINNIS—At the Victoria General Hospital on January 17, 1975, Dorcas Lyola Minnis, in her 82nd year, of 1825 Hollywood Crescent, A resident of Victoria since 1919. Predeceased by her husband, Arthur in 1964. A son, Harvey, with the RCAF in 1943; a daughter, Beverley, in 1930. Survived by her daughter, Mrs. W. E. (Laurel) Eby at the residence; 4 grandchildren, Mrs. Dawn Hilborn, New Westminster, Arthur and Sheryl, Victoria and Ted in California; and one brother, Gordon Boyle of West Vancouver, nieces and nephews. She was a member of the W.A. Veterans' Hospital and the Florence Nightingale Chapter I.O.D.E.
Private family services will be held on Monday, January 20, 1975, at 2:00 p.m. in the THOMSON and IRVING Funeral Chapel. Rev. Bruce Mollov officiating followed by interment in the Royal Oak Burial Park. Flowers gratefully declined. Donations to a charity of your choice would be appreciated.

NICHOLET—At Surrey Memorial Hospital on January 15th, 1975, Mrs. Jane Elizabeth Nicholet, age 83 years. Born in Saltburn, Yorkshire, England, residing at 10701 Dunbank Drive, Delta, B.C. formerly of Victoria, B.C. and Sidney, B.C. She leaves two daughters, Mrs. R. (Jennie) Johnson, Delta, B.C., Mrs. R. (Lenora) Hensforth, Winnipeg, Manitoba, 17 grandchildren, 14 great grandchildren, 1 great great grandchild.
Service will be held in the Sands Mortuary Limited, "Memorial Chapel of Chimes" on Monday January 20th, 1975 at 1:00 p.m. Rev. Father W. H. Bullock officiating. Interment in Halley Memorial Gardens.
SANDS—VICTORIA

POLITANO — In Victoria on January 17, 1975, Mrs. Anne Politano in her 90th year of 1037 Burnside Rd., resident here since 1909. Predeceased by her loving husband Pasquale in 1961, she is survived by her daughter, Mrs. R. (Josephine) Clare of Victoria; 5 sons, Joseph, Phil, Victor and Bert of Victoria and Lewis of San Raphael, California; 10 grandchildren; 7 great-grandchildren and nieces and nephews.
Funeral service in McCall Bros. FLORAL CHAPEL, Johnson and Vancouver Sts. on Tuesday, Jan. 21 at 1:00 p.m. Interment at Royal Oak Burial Park.

SEXTON—On January 5, 1975 at the Misericordia Hospital, Mrs. Julia Alice Sexton, aged 86 years, of 91 Byars Bay; Mrs. Sexton is survived by five sons: William, Charles, Vince, John and Bernard, all of Winnipeg; five daughters: Mrs. N. Corlett (Margaret) of Vancouver, B.C., Mrs. J. Johnston (Julia) of Victoria, B.C., Mrs. N. Ware (Dorothy) of Victoria, B.C., Mrs. M. Ewachewski (Theresa) of Winnipeg, Mrs. W. Howe (Catherine) of Vancouver, B.C.; two sisters, Mrs. Margaret Gauthier of Winnipeg and Mrs. Bridgett Kallos of Thunder Bay; one brother: Fr. George Fitgerald C. J. M. of Buffalo, N.Y. There are 29 grandchildren and 30 great-grandchildren. She was predeceased by her husband, William in 1952.
Funeral services were 10:00 a.m., Thursday, January 9, 1975 at the St. Alfonsus, Roman Catholic Church. Interment—St. Mary's Cemetery. Rev. Fr. M. Blackmore, C.S.S.R. officiated. Prayers were held Wednesday at 8:00 p.m. at the Bardal Funeral Home, Sherbrook at William. Should friends desire, in lieu of flowers, donations may be made to the East Kildonan Lions Cancer Research Foundation, Box 151, Postal Station F., Winnipeg. Bardal Funeral Home in care of arrangements. 774-747[illegible]

STIEH—In the Victoria General Hospital on January 15, 1975, Mr. Joseph William Rene Stieh, aged 83 years of 440 Simcoe St., resident here for 8 years, formerly of Red Lake, Ont. He is survived by 3 daughters, Isabel, Elizabeth and Jean; 3 sons, Robert, Richard and Edward; step-daughter, Margaret Kanges of Campbell River; grandchildren; great-grandchildren; brothers, Harold Roy Carson of Victoria and Norman Steh of Powell River.
MASS will be celebrated in St. Patrick's Church, Haultain St. on Monday, January 20 at 10:00 a.m. with the Rev. J. Jackson Celebrant. Interment at Royal Oak Burial Park. (Flowers gratefully declined). McCall Bros. Funeral Directors in charge of arrangements.

WEBB—On January 17, 1975, at St. Mary's Priory, Mrs. Olive Caroline August Webb, aged 78 years of 31-2161 Haultain Street. A former resident of Moose Jaw and Regina, Sask. She leaves to mourn her passing, her beloved husband, Charles Robert Webb; 2 sons Terrance Gerald of San Francisco; Beverly John at home, 3 grandsons, a granddaughter and one sister, Mrs. Elsie Ross of England.
Funeral services will be held on Tuesday, January 21 at 1:30 p.m. in the NEW FACILITY OF HAYWARD'S THOMPSON and IRVING, 1625 QUADRA STREET, Rev. W. J. Hill officiating followed by interment in the Royal Oak Burial Park.

WOOD — In Victoria on January 15, 1975, Amy Elizabeth Wood, aged 82 years, of 1780 Fairfield Rd., born in London, England, and resident here since 1952. She is survived by her husband, George Frederick Wood; three sons, John Colthorpe and Richard Colthorpe in England and Fred Colthorpe of Victoria; five grandchildren; two great-grandchildren; nieces and nephews.
Funeral service in McCall Bros. FAMILY CHAPEL on Monday, Jan. 20, at 11:00 a.m., followed by cremation.

8 CARDS OF THANKS

The family of the late Mrs. Margaret O'Connell wish to express our sincere thanks to Bishop Remi de Roo and all the Clergy at St. Andrews Cathedral who conducted the prayers and Vigil Service at the Funeral Mass. A special thanks to the Guard of Honor, supplies by the members of the Catholic Womens League and all our friends and relatives for their expressions of sympathy, cards, floral tributes and mass offerings. Our thanks also to Dr. J. M. Sinclair and McCalls funeral directors.

The family of the late Cyril Raymond (Sid) Cliff with to thank all friends and relatives for kindness shown during the very sudden tragic loss of their brother and uncles. Very special thanks to Rev. Canon R. Willis for his kind and comforting words. Our grateful gratitude also to McCall Bros. Pallbearers and Sids friends from Maple Ridge. Mrs. Norah Fulton, Mrs. Violet Alexander, Dorothy, Reginald and Percy Cliff.

The family of the late William "Bill" Smith wish to thank all their relatives and friends for their expressions of sympathy for the loss of a dear husband, father and grandfather who went to rest on December 31, 1974 in Winnipeg. Special thanks to Rev. Phil Ross and Pallbearers, The Royal Canadian Branch 172 of Esquimalt, B.C. Also Sands of Victoria for their kindness and consideration.
—Mrs. Grace Smith and family.

9 IN MEMORIAM

EDMOND — In loving memory of my dear husband, father and grandfather, Peter Jamieson, who passed away Jan. 18, 1972.
Nothing can ever take away
The love a heart holds dear,
Fond memories linger every day,
Remembrance keeps him near.
—Fondly remembered by wife Catherine and family.

JUSTICE—In ever loving memory of Molly who was taken from us in 1943.
Sunshine passes, shadows fall,
Love's remembrance outlasts all.
And though the years be many or few,
They are filled with remembrance
Dear of you.
—Always remembered and loved by, Mrs. T. Green, R. R. No. 1, Parksville, B.C.

THOMSON — William Wallace (Wally).
Gone but not forgotten
Till we meet again?
—Remembered.

THEY SHALL GROW NOT OLD, AS WE WHO ARE LEFT GROW OLD. AGE SHALL NOT WEARY THEM, NOR THE YEARS CONDEMN. AT THE GOING DOWN OF THE SUN, AND IN THE MORNING, WE WILL REMEMBER THEM.
—WITH GRATITUDE, SANDS.

10 FUNERAL DIRECTORS

SERVING VANCOUVER ISLAND
Sands
WE CARE
Dedicated to service
Sensible Prices
SANDS FUNERAL CHAPELS
VICTORIA 388-5155
SIDNEY 656-2932
COLWOOD 478-3821
DUNCAN 746-5212
LADYSMITH 245-2331
NANAIMO 753-2032
Your six community Chapels. Independent, Family Owned and Controlled. Sands since 1912.

INTERNATIONAL FLIGHT CARE
Specializing in forwarding to or from anywhere
call collect
A Division of Sands
VICTORIA, 388-5155
SIDNEY, 656-2932
COLWOOD, 478-3821
DUNCAN, 746-5212
LADYSMITH, 245-2331
NANAIMO, 753-2032

Removal and Memorial Service
Covering Vancouver Island
A Division of Sands
McCALL BROS.
Funeral Chapels
1400 Vancouver Street
385-4465 — 385-4466 — 385-4467

STIEH, Mr. William
MASS
10:00 a.m.—ST. PATRICK'S CHURCH
WOOD, Mrs. Amy
11:00 a.m.—FAMILY CHAPEL
BRIDGE, Mr. James Henry
1:00 p.m.—FLORAL CHAPEL
CLARKE, Mr. Charles Adam
3:00 p.m.—FAMILY CHAPEL
TUESDAY
ASHMAN, Mr. Albert
10:30 a.m.—FAMILY CHAPEL
POLITANO, Mrs. Anne
1:00 p.m.—FLORAL CHAPEL

CUNNINGHAM
FUNERAL CHAPEL
(Formerly Chaplin's)
1155 Fort Street
Phone 384-5512 or 384-8626
Offering dignified moderate services for all. Geo. S. Cunningham, owner, manager.

THOMSON & IRVING
Funeral Chapel
Est. 1906 — Formerly of Winnipeg
A Dignified and Understanding Service at Moderate Cost
PRE NEED AT NEED
SHIPMENTS
1625 Quadra St. Phone 384-2612

HAYWARD'S CHAPEL
Ready to carry out the family's wishes, quietly, sympathetically, with efficiency and dignity.
386-3505
734 Broughton St.

FIRST MEMORIAL SERVICES
Serving the Public and Exclusive undertakers for the Memorial Society of B.C. 658-5244.

11 MONUMENTAL

STEWART MONUMENTAL
Works Ltd.
ESTABLISHED 1896
Memorial of Distinction
Marble fireplace and tabletops
1403 May ST. 384-3452

MORTIMER'S MONUMENTS
ESTABLISHED 1877
"The Finest in Craftsmanship"
633 DAVID ST. 383-6421

12 FLORISTS

FLOWERS FOR ALL OCCASIONS. Personalized Service. Dean Heights Florist 2857 Foul Bay Road. 592-3532.

14 ANNOUNCEMENTS

IN MEMORIAM DONATIONS
to be used exclusively for
CANCER RESEARCH
should be directed to
CANADIAN CANCER SOCIETY
857 Caledonia Ave., Victoria

CRAIGDARROCH CASTLE 1050 Joan Crescent, 11 a.m. to 5 p.m. Sunday. See the improvements. Donations to the Castle Society for restoration.

15 COMING EVENTS and MEETINGS

Army, Navy and Air Force Veterans
BINGO
EVERY SUNDAY
7:00 p.m.
CANADIAN LEGION
(Esquimalt)
NO GAME UNDER $20
FIRST JACKPOT $60
SECOND JACKPOT $100
20 Games
Admission Card $1
OR
6 Cards for $2
ALL
GOOD NEIGHBOR GAMES
FIVE EXTRA GAMES
25c A CARD
FREE PARKING
In Aid of:
Senior Citizens' Housing
Veterans' Benevolence
Juvenile Sports

BINGO
ESQUIMALT LEGION
Sunday, Jan. 19
1 p.m.
20 Games — $1.00 Admission
Extra cards 25c each
6 Cards $2.00
5 Extra Games — 25c per Card
Also Early Bird Games
EVERYBODY WELCOME

SWIM CLASSES
Victoria Chinatown Lions Swim Club, Family Water Safety Swim Classes; Red Cross Standards; Learn to swim to life saving levels. Winter Session begins Sunday, January 26th, at Crystal Pool. There are some vacancies in certain levels. For information and registration, phone or call at the Douglas Pharmacy, 1469 Douglas Street, 385-1541 or at Crystal Pool 9:00 a.m. Sunday morning, if space is available.

50-YEAR REUNION
NORTH QUADRA DISTRICT SCOUTS
(FIRST DOUGLAS)
Don't miss the 50th anniversary celebration, Reynolds School auditorium, Feb. 15 at 7:30 p.m. Please phone now and let us know you are coming. 658-8440 or 385-6574.

REAL ESTATE SALES PERSON
Opportunity for real estate person to sell Spec. and contract homes for construction company with or without partner. Big inventory of homes ready to be sold with best financing arrangements. We offer guaranteed salary plus bonus on per unit basis. Reply to Victoria Press Box 540.

BINGO
Non-Status Indians
Langford Legion
Branch No. 91
Monday—7:30 p.m.
6 cards—$2
Extra cards 25c
Everyone Welcome

SMOKERS
The Hammond Smoking Cessation group meets every Monday 8 p.m. YM-YWCA using Smoke Watchers method of gradual withdrawal. Pleasant, effective, inexpensive. For information and registration 388-5511 days. 383-6914 evenings.

NOTICE OF ANNUAL GENERAL MEETING — EFECT Research Centre — Apartment 4 - 1018 McClure St., Victoria, B.C. Friday, January, 31, 8 p.m.

MYSTERY TOURS
Leaves V.I. Coach Lines depot every Sunday at 1:30 p.m. Return 5 p.m. $4.50 includes tea. 385-411.

COSMOPOLITAN BINGO: SAT. 7:00 p.m., Old Age Pensioner's Hall, 1600 Government Street, 20 games, $20 per game.

OLD TIME DANCE
Every Saturday 9-12. Saint Alban's Church Hall, Ryan at Belmont. $1.50 — Columbian Orchestra.

C.S.F. MEETING MONDAY, January 20th., 8 p.m. Central High School. (Megavitamin Literature).

16 CATERING, BANQUETS and RECEPTION ROOMS

JAMES BAY INN
Complete banquet Facilities and accommodation for Lunch and Dinner meetings.
270 Government Street 384-7151

LA MARINA CATERING
Available for banquets, weddings, private parties. All services available. 658-5227.

20 LOST and FOUND

LOST
IT PAYS TO BE A GOOD SAMARITAN. WHILE ATTEMPING TO HELP A FEW STRANDED MOTORISTS AT THE BUSY INTERSECTION OF HWY. 1 AND HWY. 17 ON SAT., JAN. 11, SOMEONE PICKED UP OUR GREEN BOOSTER BATTERY. IF THIS WAS IN ERROR PLEASE RETURN, OR IF ANYONE KNOWING FURTHER INFORMATION PLEASE CONTACT TOWN & COUNTRY TEXACO. 383-7913.

LOST: LARGE MALE BLACK Lab dog in Sooke area, last seen wearing chain collar and ID tag, tattoo in both ears. Reward. 642-5759.

FOR INFORMATION REGARDING a part white, part grey tabby cat, missing Jan. 16 in the Interurban Edge Pl. area, please call, 479-1785.

LOST: GOLD COLOURED, FILIGREE, petit point rose earring, between 900 block Government and Yates St. parkade. After 5:30 Wednesday. Reward. 658-8036.

LOST: TUESDAY, 8 MONTH spayed female sandy haired tabby cat. Answers to "Sandy". Shelbourne Plaza area. Reward. 592-7587, 595-0718.

LOST — ONE YELLOW AND black nylon snow chain between Metchosin and Victoria. Call 478-1901.

LOST WEDNESDAY: BLACK FEmale long-haired cat. Regina and Harriet Rd. area. Answers to Buffy. 385-5310.

LOST: SPAYED FEMALE GERman Shepherd, about 8 mos. old, loved family pet, answers to "Coba". Phone 382-9408.

LOST—LADY'S WATCH, 3200 block Cook St. Finder please call 388-3354 or 385-5088 after 5 p.m.

LOST — SPAYED FEMALE, ELK Hound, Gorge - Tillicum district. Family pet. 382-7907.

LOST: MALE, 10 YEAR OLD Welsh Corgi, Oak Bay area. Please phone 598-2127.

LOST: ONE WATCH, ELGIN Gorge Shopping Centre Vicinity 382-3056.

20 LOST and FOUND

FOUND: WHITE ANGORA KITten, Oak Bay Village, Jan. 17. 598-1073.

21 HELP WANTED GENERAL

ADVERTISEMENTS IN THIS CLASSIFICATION MUST COMPLY WITH THE BRITISH COLUMBIA HUMAN RIGHTS ACT SEE COLUMN 1

FIELDS STORES LIMITED
Western Canada's Fastest Growing Family Department Stores Required Immediately
Store Managers Management Trainees
—Outstanding Management Offer!
—Opportunity for challenging, exciting career
—Attractive starting salary—negotiable with experience
—Generous incentive programs
—Individual store operational scope
For more information and appointment
Write Enclosing Resume to:
Store Manager,
Fields Stores Limited
Victoria Press, Box 516

We are seeking couples willing to share their home to provide a friendly, warm and healthy atmosphere for one or two people who have recovered from an emotional illness. The situation where this usually works best are those homes in which the children have grown up and left home, and the mother has some free time and is seeking a rewarding experience. No formal training is required; personal suitability is the most important characteristic. Accepted applicants will have full support from medical and social work consultants.
The boarders will be chosen from community facilities and hospitals, and will be carefully matched with the successful applicants. Remuneration is attractive and boarders are covered by complete medical, dental and phamaceutical care. Interested people are invited to submit written applications giving personal data, age, location of home, reason for wanting to care for residents etc. Please mail applications to the Boarding Homes Social Worker, Health Department, 2328 Trent St. Victoria.

Be Independent
Have your own Money to Spend
For those boys or girls who want to do their own thing and have money to spend for hobbies, clothes and general fun. Join the action team and sign up for a profitable Colonist newspaper route. An hour or so a day and you've got it made. Call the Colonist Circulation Department at 383-4111.

DO IT TODAY
HOUSWIVES — HELP FIGHT INFLATION
Would you like more money to help combat the high cost of operating your household? Would you like to be able to earn money and not be away from your family when they need you? An apartment Colonist newspaper route in the James Bay area could provide you with an income of $100 to $150 extra dollars a month. For more information call Mr. John Hungar at the Colonist Circulation Department, telephone 383-4111.

ASST. PHYS. EDUC. DIRECTOR—YM-YWCA
Salary $8,200-$9,700. Placement: March 1 1975. Pre-school and extension programs. Applicants should have physical education or comparable degree, with knowledge and experience in program for pre-schoolers, and in youth's and adult programming out-of-building. Responsibilities include program planning, organization, administration, budget management, and leadership development of both programs and units. Apply in writing ONLY before Feb. 1 to Ken Currey, YM-YWCA, 880 Courtney St.-V8W 1C4.

AVON
DO SOMETHING WHEN YOUR CHILDREN ARE IN SCHOOL. Be an Avon Representative. Meet people. Have extra money for clothes. Choose your own hours. Interested?
Call: Miss Binder 384-7345.

LUMBER ROAD SALES
Wanted by Stewart and Hudson to sell full range of building supplies to contractors. Must be experienced. High earnings and benefits. Phone Steve Dwernychuk for appointment at 386-3211.

TENORS, BASSES. THE VICtoria Choral Society welcomes new voices for our spring performance of Haydn's "The Seasons". Rehearsals Saint Aidan's Church, Tuesdays 7:30 p.m. For information 598-4045 or 592-3164.

JANITORIAL SERVICE REquires 2 experienced helpers. Light work, 4 to 5 hours nightly. Above average wages. Transportation required. 386-8087.

CLEANING WOMAN REQUIRED one evening per week for new office on Esquimalt Rd. Phone 382-6145.

WAITRESS-WAITER, EXPERIenced and mature only. Downtown coffee shop, 30 hour week. Apply in person 707 Pandora.

WANTED: BARTENDER, SEE Bill Hillier between 2-5, Tuesday thru Saturday, Tally Ho, 3020 Douglas.

REFINED COMPANION HOUSEkeeper, live in, for elderly gentleman. Car essential. James Bay area. 656-2507.

BABYSITTER NEEDED, OCcasional evenings. Near 718 Queens Ave. Prefer my home. 383-3837.

WAITER-WAITRESS REQUIRED for part time work in dining lounge. Night shift. For interview call 658-8922 5-9 p.m.

GOOD WORKER WANTED FOR Cross Marketeria at 1310 Douglas St. Some service counter experience necessary.

COOK-HOUSEKEEPER WANTED for one lady in Cadboro Bay area, live in. 658-8865.

CARETAKER COUPLE FOR 22-suite apartment block. Reply Victoria Press, Box 499.

OCCASIONAL SITTER WANTED, my home for 2 pre-schoolers, 598-5845.

RELIABLE BABYSITTER REquired, my home. Esquimalt area. 382-3060.

WANTED NOW, BABYSITTER 3 evens a week. My home, Langford area. 478-8786.

21 HELP WANTED GENERAL

THE COMPANY OF THE CROSS
The Company of the Cross (Anglican) needs teachers, maintenance personnel, tutors, nurses, accountants, cooks, groundskeepers, farmers to work in the Company's Western Canadian Boy's Schools. Applicants should be prepared to participate in rugged canoe, snowshoe and dog-sled programs and work for a token salary and living essentials.
For interview, write:
Minister,
Company of The Cross
13138—88th St.
Edmonton, Alta.

MOTHERS FATHERS
Would you like to have your son or daughter have the opportunity to earn between 60 and 85 dollars a month for an hour or so spare time

24 **SALES PERSONS AND AGENTS**

ATTENTION REALTORS!

We have complete, modern facilities for several realtors at either of our two comfortable offices.

Are you interested in:

1. Working with a long-established successful local company with a highly respected name?
2. Two different, generous commission plans with readily achieveable bonuses?
3. An appreciable amount of floor traffic?
4. Modern air-conditioned office with free parking and the choice of 2 locations?
5. A rigidly ethical and "low pressure" operation?
6. Being treated as a respected associate and as an individual?
7. Assistance, advice and closing assistance on a 24-hour, 7-day-a-week basis?
8. Absolutely no management competition?
9. Encouragement and help in improving your professional qualifications?
10. Working in association with a staff of decent likeable, competent realtors?
11. Canada's largest Coast-to-Coast referral system?

If so please call:

JACK MEARS
OAK BAY REALTY LTD.
598-3344 or 598-3321
ANYTIME

REALTORS' INVITED
TO DISCUSS THE ADVANTAGES OF JOINING
ROYAL TRUST
AT OUR NEWEST REAL ESTATE SALES LOCATION
4082 SHELBOURNE
477-0191
CALL
JOHN PINCHBACK, MGR
SHELBOURNE BRANCH

Full time job in our Formal Rental Department, preparing customer orders, stock work, clean-up and messenger duties. Sales person wanted PT-FT, sales experience necessary. Men's Wear experience preferred but not essential. Apply in person only, no phone inquiries.
DORMAN'S STORE FOR MEN
1328 DOUGLAS STREET.

INTERNATIONAL OIL COMPANY offers plenty of money plus cash bonuses, fringe benefits to mature individual in Victoria area. Airmail President, Dept. AH, P.O. Box 70, Station R, Toronto, Ontario M4G 3Z6.

25 **TEACHERS**

ADVERTISEMENTS IN THIS CLASSIFICATION MUST COMPLY WITH THE BRITISH COLUMBIA HUMAN RIGHTS ACT SEE COLUMN 1

TEACHERS, OUTDOOR LEADERS

The Company of the Cross (Anglican) is recruiting new members, married or single, to train as teachers and outdoor leaders in its Western Canadian Boy's Schools. Applicants should have at least 2 years post secondary education, be prepared to participate in rugged canoe, snowshoe and dog-sled programs, and work for a token salary and living essentials.

For interview, write:
Minister,
Company of the Cross
13138—88th St.
Edmonton, Alta.

SCHOOL DISTRICT NUMBER 23
CENTRAL OKANAGAN

Interviews for school year 1975-1976 will be held in early March in Vancouver and Victoria. Interviews will be by appointment only. Teachers or student teachers interested in the following specialties as well as regular classroom teaching should send applications to the undersigned. Kindergarten and primary (applications from men will receive consideration), intermediate especially with a physical education or music specialty. Learning assistants, elementary and secondary. Librarians, elementary and secondary. Secondary home economics, industrial education, commerce and music.
W. J. Zoellner,
District Superintendent of Schools,
599 Harvey Ave., Kelowna, B.C.

GREATER VICTORIA SCHOOL DISTRICT No. 61

REQUIRED IMMEDIATELY:
A qualified Speech Pathologist-Therapist.
APPLICATIONS:
To be submitted before Friday, February 7, 1975, to the Instruction-Administration Office, Greater Victoria School District, Box 200, Victoria, B.C. Please quote Competition No. T-75.
SALARY:
Will be commensurate with experience and training.

26 **PART TIME OR TEMPORARY HELP**

ADVERTISEMENTS IN THIS CLASSIFICATION MUST COMPLY WITH THE BRITISH COLUMBIA HUMAN RIGHTS ACT SEE COLUMN 1

KINDLY LADY REQUIRED TO cook evening meal for elderly lady, 5:00 to 7:30 p.m., 5 days per week, $200 per month. Oak Bay. References. Victoria Press Box 512.

30 **SITUATIONS WANTED**

AN AVAILABLE FOR LIVE IN homemaker companion for elderly couple, widow, widower or partly handicapped person. Have character reference and home nursing experience. Apply Victoria Press Box 519.

ELECTRICIAN WITH ELECtronics background seeks lesser employment where experience could be useful. 746-6486.

RELIABLE TEENAGE BABYSITter will babysit evenings and weekends. Gorge-Admirals area. 382-9853.

RELIABLE YOUNG MOTHER with one 4-year-old girl would like to live-in and babysit a child, preferably of same age. 388-7928.

WILL BABYSIT WEEKDAYS MY home Lampson Street area, $5 per day for one child, $8 for two. 386-2897.

PART-TIME BOOKKEEPING, accounting, financial statements. Phone 384-5779 weekends or after 6.

WOULD LIKE EMPLOYMENT IN store (gift, department etc.) sales clerk experience, call Barb, 477-2560.

HIGH SCHOOL STUDENA URgently requires part time employment. 478-2954.

EXCEPTIONAL RATES BY hour or day because Patrick needs playmate. 478-7368.

ARTIST WITH EXPERIENCE IN commercial art seeks employment. References 598-2828.

YOUNG MOTHER WILL SIT children of any age. 656-6133 Sidney.

IF YOU NEED ODD JOBS OR housework done call Victoria Self Help Society at 384-4632 or 385-6654.

WILL HOUSE CLEAN AND OR babysit. 384-0732.

30 **SITUATIONS WANTED**

EXPERIENCED NIGHT AUDItor-desk clerk with typing. Will work shifts. 388-5111, Ext. 310.

FINISHING CARPENTER, 25 years experience, additions, alterations, repairs. 477-3758.

DAY CARE AND EVENINGS, MY home, $5 a day. 382-0982.

33 **BANDS, MUSICIANS AND ORCHESTRAS**

MUSIC LOVERS. A DELIGHTFUL long play stereo recording "The Victoria Choral Society in Concert" is available. Phone 595-7841 or 385-4538.

TRUMPET PLAYER AVAILable, play any style, prefers Rock. Read or Busk, fully experienced, no weekend bands please. 478-9963.

DUOS-TRIOS QUARTETS
Urgently required for casual and steady engagements. Further details. 479-1531.

WEDDINGS, SPECIALIZED TAPE MUSIC, INCLUDING M.C. DUTIES. JAMES GURR 478-2468.

3-PIECE MUSICAL COMBO available for weddings, dances, etc. 384-3704.

36 **BUSINESS SERVICES AND DIRECTORY**

Accounting Service

SIMKIN ACCOUNTING SERVICE
31-A CADILLAC BUILDING
VICTORIA, B.C. 386-7074

Auto Glass

Bossom
GLASS CO. LTD.
AUTO GLASS
Mobile
Mobile-Van home service our specialty
I.C.B.C. Insurance Claim Centre
382-3031

Carpenters

CONTRACTOR, ALL KINDS OF carpentry work. Carports, sundecks, rec rooms, kitchen cabinets, alterations and repairs. References. For free estimates call Mr. Goncalves 385-2265 after 6 p.m.

FURNITURE REPAIRS, RENOvations and alterations. All styles Regency, Louis XV, Spanish, etc. Many years experience. Free pick up and delivery. Free estimates call Mr. Goncalves 385-2265 after 6 p.m.

ALTERATIONS AND RENOVAtions. Kitchen and bathrooms a specialty, including wiring and plumbing. Please don't call unless you want first-class workmanship. $7.50 per hour. 656-4738.

JOURNEYMAN CARPENTER, renovations, additions, carport, finishing and home repairs. Free estimates and references. Call Al at 478-3660.

EXPERIENCED CARPENTRY renovations, decks, basement finish, additions, repairs, reasonable rates. References. 384-2323, 479-4382.

Sundecks Our Specialty
We also handle sidewalks, fencing, carports. 652-3536.

REPAIRS, ALTERATIONS, ADDItions, finishing. All work guaranteed. S. Floritti Construction, 658-5356.

JACK OF ALL TRADES WITH truck and tools, will do anything. Phone Jack at 385-5373.

HOME CARPENTER, OLD hand. No job too small. Jock, 598-7392.

ALTERATIONS, ADDITIONS, rumpus rooms, garages, any kind of carpentry. 652-2453.

QUALITY WORK AT REASONable rates. Additions, renovations. Estimates, plans. Glover. 656-3745

QUALIFIED WORK, QUALIFIED carpenters, additions, renovations, cabinets, odd jobs. 386-6914.

CARPORTS, SUNDECKS, REC rooms, general repairs. 477-8543.

SMALL JOBS MY SPECIALTY. Howie. 478-4705.

FOR INTERIOR RENOVATIONS and repairs call 478-5190.

Carpets and Linoleum

FLOOR COVERING
CARPET—LINO—VINYL
FREE ESTIMATES
No Obligation
1126 Quadra 386-2951
WE'RE NUMBER ONE
MEMBER OF VANCOUVER ISLAND FLOOR COVERING ASSOCIATION

stevens interiors ltd.

HOURIGAN'S
CARPETS AND LINOS LTD.
FLOOR COVERING SPECIALISTS
715 PANDORA AVE. 386-2401

CUSTOM CARPET LAYER WILL install conventional carpet, rubber back carpet, and linoleum. Beautiful craftsmanship at reasonable rates. Also, used carpet installed and repaired. 658-5174.

15 YEARS IN BEAUTIFYING Victoria residents floors. Purchase your carpets and lino where you want, I'll install them for complete satisfaction. 479-1401.

CARPETS FITTED, ALTERED, repaired, reasonable cost and guaranteed. 385-4752.

Carpet Cleaning

CARPET KILLERS
Those grimy little stains can really kill the life of your carpet. Colt can remove them all with their "Gentle-Steam" (60% more effective than mere shampooing!) Colt pampers your carpet and guarantees the job. Phone Colt, 386-6701 for free estimate — no obligation.

MAC'S RUG AND UPHOLSTERY cleaners. I own and personally do all cleaning. 385-7479.

Cement Contractors

DAVIDSON CEMENT CONTRACtors specializing in patios, sidewalks, driveways, etc. Phone Larry. 386-1291.

PACIFIC CEMENT FINISHERS specializing in driveways, patios, sidewalks, floors, free estimates. Call 384-2737 after 6 p.m.

CEMENT WORK, SIDEWALKS, patios and retaining walls. 642-5975.

Cleanup Services

A. G. PERSONAL CLEANUP
Residence, commercial. Maintenances, basements. Leaf mulching raking, rotovating, hauling, large truck, reasonable. 479-4067, after 6 p.m. or before 8 a.m.

NO CHARGE AND UP
Two young responsible men have large truck. Basement, attics, composts, etc. Very reasonable. Bob's. 386-2451 anytime.

HOUSES, HALLS AND SUITES, vacuumed, windows cleaned, 479-1067 after 6 p.m. or before 8 a.m.

CLEANUP SERVICE. NOTHING too big or too small. Yards, basements, etc. Free estimates. Don, 595-1461.

DAVIES BROTHERS CLEAN UP Service. Basements, attics, yards, etc. 642-3057.

JACK OF ALL TRADES WITH truck and tools, will do anything. Phone Jack at 385-5373.

MAN WITH PICKUP WILL DO roofing, landscaping, cleanup, moving and drain tile. 595-3019.

MAN WITH TRUCK FOR HIRE. Hauling, clean up, etc. $8 per hour. 477-4740.

ANY EXTRA GARBAGE, BASEment cleanup, have truck will haul. Phone 383-9340.

BASEMENTS CLEANED PAINTing. Small moves. 479-4446.

MAN WITH PICKUP — SMALL cleanups, anytime. 388-6049.

SMALL CLEAN-UPS. REASONable rates. Phone 478-4983.

SATURDAY EVENING

6 P.M.
2—Hockey continued
4—Sports continued
5—News
6—Hockey continued
7—Movie: Damn The Defiant
8—Wrestling
9—Zoom
11—Star Trek
12—News

6:30 P.M.
2—Hockey continued
4—News
5—Seattle Weekly
6—Hockey continued
7—Movie continued
8—Wrestling
9—Behind the Lines
11—Star Trek continued
12—Page 12

7 P.M.
2—Hockey continued
4—Lawrence Welk
5—Truth or Consequences
6—Hockey continued
7—Movie continued
8—Emergency
9—Washington Week
11—Mission Impossible
12—Channel 12 Special

7:30 P.M.
2—Ceilidh
4—Lawrence Welk
5—Let's Make a Deal
6—Ceilidh
7—Movie continued
8—Emergency continued
9—Wall Street Week
11—Mission Impossible
12—Movie: Kung Fu

8 P.M.
2—Maude
4—Kung Fu
5—Emergency
6—Coast Country
7—All In The Family
8—Sing A Song
9—Ascent of Man
11—Jimmy Dean
12—Movie continued

8:30 P.M.
2—News
4—Kung Fu continued
5—Emergency continued
6—Movie: The Comedians
7—New Candid Camera
8—On The Buses
9—Ascent of Man continued
11—Mel Tillis
12—Movie continued

9 P.M.
2—Movie: A Time for Giving
4—Movie: WUSA
5—Movie: Scorpio
6—Movie continued
7—Mary Tyler Moore
8—Movie: There's A Girl in My Soup
9—An American Family
11—Nashville Music
12—Mary Tyler Moore

9:30 P.M.
2—Movie continued
4—Movie continued
5—Movie continued
6—Movie continued
7—Bob Newhart
8—Movie continued
9—An American Family
11—Buck Owens
12—Bob Newhart

10 P.M.
2—Movie continued
4—Movie continued
5—Movie continued
6—Movie continued
7—Entertainer of Year Awards
8—Movie continued
9—Roads to Freedom
11—Porter Wagoner
12—Entertainer of Year Awards

10:30 P.M.
2—Movie continued
4—Movie continued
5—Movie continued
6—Movie continued
7—Awards continued
8—Movie continued
9—Roads to Freedom
11—Wilburn Brothers
12—Awards continued

11 P.M.
2—News
4—News (11:15)
5—News (11:15)
6—Movie: There's A Girl in My Soup (11:20)
7—Awards continued
8—News
11—Movie: International House
12—Awards continued

11:30 P.M.
2—Noel Harrison (11:45)
4—News
5—Movie: From the Terrace
6—Movie continued
7—Movie: Mephisto Waltz
8—Fred Davis Show
11—Movie continued
12—Movie: Good-Bye Charlie

12 MIDNIGHT
2—Movin' On (12:15)
4—Movie: 23 Paces to Baker Street
5—Movie continued
6—Movie continued
7—Movie continued
8—Movie: It's A Mad, Mad World
11—Movie continued
12—Movie continued

12:30 a.m.
2—Barbara Frum (1:15)
4—Movie continued
5—Movie continued
6—Movie: Fighting Kentuckian (1:20)
7—Rock Concert
8—Movie: Bridge at Remagen (3:15)
12—Movie continued

ALL TIMES ARE LOCAL
CHANNELS RESERVE RIGHT TO MAKE LAST-MINUTE CHANGES

SUNDAY MORNING

8 A.M.
4—Cleophus Robinson
5—Insight
6—Rex Humbard
7—Day of Discovery
8—Rex Humbard
11—Jim Swaggart
12—Day of Discovery

8:30 A.M.
4—Agriculture U.S.A.
5—Davy and Goliath; Dialogue
6—Rex Humbard
7—Oral Roberts
8—Rex Humbard
11—Dwayne Friend
12—John Wesley White

9 A.M.
2—French Program
4—Jabberwocky
5—Eucharist for Shut-Ins
6—Day of Discovery
7—It Is Written
8—Grassroots
11—Trans-World Missions
12—Anchor

9:30 A.M.
2—French Program
4—Vision On
5—The Answer
6—Grassroots
7—Eye on the Northwest
8—Homer James
11—Day of Miracles
12—Max Solbrekken

10 A.M.
2—French Program
4—Vision On continued
5—Gardening
6—Oral Roberts
7—CBS Sports
8—Oral Roberts
11—I Believe in Miracles
12—CBS Sports

10:30 A.M.
2—Wild Kingdom
4—Lassie's Rescue Rangers
5—Eight Lively Arts
6—World of Travel
7—Sports continued
8—Max Solbrekken
11—Hour of Power
12—Sports continued

11 A.M.
2—Meeting Place
4—Goober
5—Cesar's World
6—It Is Written
7—NBA: Portland at Milwaukee
8—It Is Written
11—Hour of Power
12—NBA: Portland at Milwaukee

11:30 A.M.
2—Meeting Place continued
4—Make a Wish
5—NHL: California vs Chicago
6—Garner Ted Armstrong
7—Basketball continued
8—Garner Ted Armstrong
11—Voice of Calvary
12—Basketball continued

12 NOON
2—TBA
4—Directions
5—Hockey continued
6—Sports Review
7—Basketball continued
8—Good News
11—Rex Humbard
12—Basketball continued

12:30 P.M.
2—TBA
4—Issues and Answers
5—Hockey continued
6—I Believe in Miracles
7—Basketball continued
8—Journal International
11—Rex Humbard
12—Basketball continued

SUNDAY EVENING

1 P.M.
2—Dollars and Sense
4—Superstars
5—Hockey continued
6—Country Way
7—Basketball continued
8—Country Way
11—My Favorite Martian
12—Basketball continued

1:30 P.M.
2—Country Canada
4—Superstars continued
5—Hockey continued
6—Island Country Garden
7—Golf Championship
8—Star Trek
11—I Dream of Jeannie
12—Golf continued

2 P.M.
2—Nature of Things
4—Superstars continued
5—Dean Martin Golf
6—Nature of Things
7—Golf continued
8—Star Trek Continued
11—Movie: Beast of Hollow Mountain
12—Golf continued

2:30 P.M.
2—People of The Seal — Special
4—American Sportsman
5—Golf continued
6—Movie: Scream of The Wolf
7—Golf condinued
8—Movie: Scream of The Wolf
11—Movie Continued
12—Golf continued

3 P.M.
2—Special continued
4—Howard Cosell (3:15)
5—Golf continued
7—Movie: All The Young Men
8—Movie continued
9—Villa Alegre
11—Movie continued
12—Movie: Girl On Approval

3:30 P.M.
2—Quetque Show
4—Wide World of Sports
5—Movie: Black Water Gold
6—Movie Continued
6—Movie continued
7—Movie continued
8—Movie continued
—Carrascolendas
11—Movie: Night Riders
12—Movie continued

4 P.M.
2—Speaking Out
4—Sports continued
5—Movie continued
6—Speaking Out
7—Movie continued
8—Horst Koehler
9—Sesame Street
11—Movie continued
12—Movie continued

4:30 P.M.
2—Arts '75
4—Sports continued
5—Movie continued
6—Arts '75
7—Face The Nation
8—Question Period
9—Sesame Street
11—Movie continued
12—Face The Nation

5 P.M.
2—Music to See
4—Ski West
5—Meet the Press
6—Music to See
7—The Jeffersons
8—Untamed World
9—Mister Rogers
11—Rifleman
12—Tony Orlando

5:30 P.M.
2—Hymn Sing
4—Cartoon
5—News
6—Student Forum
7—Audubon Wildlife
8—Adam-12
9—Feeling Good
11—Here Come the Brides
12—Tony Orlando continued

6 P.M.
2—World of Disney
4—News
5—News
6—News
7—Sixty Minutes
8—News
9—Feeling Good continued
11—Brides continued
12—Sixty Minutes

6:30 P.M.
2—Disney continued
4—Signs of the Times
5—How Come
6—News Review
7—Sixty Minutes continued
8—Community Access
9—Lilias Yoga
11—Mission: Impossible
12—Sixty Minutes continued

7 P.M.
2—Beachcombers
4—To Tell The Truth
5—Wild Kingdom
6—Beachcombers
7—World at War
8—McMillan and Wife
9—Romagnolis' Table
11—Mission Impossible continued
12—Rhoda

7:30 P.M.
2—Irish Rovers
4—Six Million Dollar Man
5—World of Disney
6—Irish Rovers
7—Don Rickles Special
8—McMillan continued
9—Nova
11—Lifestyle '74
12—Don Rickles Special

8 P.M.
2—The Waltons
4—Six Million continued
5—Disney continued
6—The Waltons
7—Special continued
8—McMillan continued
9—Nova continued
11—Probe
12—Special continued

8:30 P.M.
2—Waltons continued
4—Movie: Heartbreak Kid
5—McMillan and Wife
6—Waltons continued
7—Kojak
8—McMillan continued
9—Masterpiece Theatre
11—Probe continued
12—Evil Touch

9 P.M.
2—Cancer Special
4—Movie continued
5—McMillan continued
6—Cancer Special
7—Kojak continued
8—National Geographic — Special
9—Masterpiece Theatre
11—Day of Discovery
12—Movie: Lord Jim

9:30 P.M.
2—Special continued
4—Movie continued
5—McMillan continued
6—Special continued
7—Mannix
8—Special continued
9—Firing Line
11—Access
12—Movie continued

10 P.M.
2—Performance
4—Movie continued
5—McMillan continued
6—Performance continued
7—Mannix continued
8—W5
9—Firing Line
11—Kroeze Brothers
12—Movie continued

10:30 P.M.
2—Performance continued
4—Medicine Man
5—News
6—Performance continued
7—Protectors
8—W5
9—Behind the Lines
11—Garner Ted Armstrong
12—Movie continued

11 P.M.
2—News
4—News
5—Point of View
6—News: Capital Comment
7—News
8—News
11—Morris Cerullo
12—Movie continued; News

11:30 P.M.
2—Movie: Duck Soup (11:45)
4—Movie: The Bells Are Ringing
5—Point of View continued
6—Movie: It's A Mad, Mad World (11:50)
7—Movie: How To Murder Your Wife
8—Capitol Comment
11—Cerullo continued
12—Movie: Village Of The Damned

12 MIDNIGHT
2—Movie continued
4—Movie continued
5—Movie: Sorry, Wrong Number
6—Movie continued
7—Movie continued
8—Movie: Fighting Kentuckian
12—Movie continued

12:30 A.M.
2—Movie continued
4—Movie continued
5—Movie continued
6—Movie continued
7—Movie continued
8—Movie continued
12—Movie continued

ALL TIMES ARE LOCAL
CHANNELS RESERVE RIGHT TO MAKE LAST-MINUTE CHANGES

EARLY MONDAY

8 A.M.
4—AM America
5—Today
6—Canada A.M.
7—J. P. Patches
8—Canada A.M.
11—Porky Pig
12—Frisky Frolics

8:30 A.M.
4—AM America
5—Today
6—Island Good Morning
7—Captain Kangaroo
8—Romper Room
11—New Zoo Revue
12—Frisky Frolics

9 A.M.
4—News
5—Seattle Today
6—Party Game
7—News
8—Kareen's Yoga
9—Feeling Good
11—Joker's Wild
12—Joker's Wild

9:30 A.M.
2—Mon Ami; Friendly Giant
4—Not for Women Only
5—Seattle Today
6—Pay Cards
7—News
8—Pay Cards
9—Feeling Good
11—Gambit
12—Gambit

10 A.M.
2—B.C. Schools
4—Merv Griffin
5—High Rollers
6—B.C. Schools
7—Now You See It
8—Consumer Prepare
9—Sounds, Families
11—Calendar
12—Now You See It

10:30 A.M.
2—Mr. Dressup
4—Merv Griffin
5—Hollywood Squares
6—Mr. Dressup
7—Love of Life
8—Definition
9—Villa Alegre
11—Calendar
12—Love of Life

11 A.M.
2—Sesame Street
4—Merv Griffin
5—Jackpot
6—Talk Back
7—Young and the Restless
8—Jean Cannem
9—You; Animals
11—Get Smart
12—Young and the Restless

11:30 A.M.
2—Sesame Street
4—Big Showdown
5—Blank Cheque
6—Talk Back continued
7—Search for Tomorrow
8—Jean Cannem
9—Sesame Street
11—Mayberry R.F.D.
12—Search for Tomorrow

12 NOON
2—Luncheon Date
4—Password
5—How to Survive a Marriage
6—News: Ida Clarkson
7—News
8—News; It's Your Move
9—Sesame Street
11—My Favorite Martian
12—Mike Douglas

12:30 P.M.
2—Luncheon Date continued
4—Split Second
5—Days of Our Lives
6—Ida Clarkson
7—As The World Turns
8—Movie: Fallen Angel (12:45)
9—Heart Disease
11—Eddie's Father
12—Mike Douglas

1 P.M.
2—Bob Switzer
4—All My Children
5—Doctors
6—Hogan's Heroes
7—Guiding Light
8—Movie continued
9—Cover; Sounds
11—Movie: Yellow Cab Man
12—Mike Douglas

1:30 P.M.
2—Ed Allen
4—Let's Make a Deal
5—Another World
6—FBI
7—Edge of Night
8—Movie continued
9—Working; Cover
11—Movie continued
12—Match Game

2 P.M.
2—TBA
4—$10,000 Pyramid
5—Another World continued
6—FBI continued
7—Price Is Right
8—Movie continued
9—People; Science
11—Movie continued
12—Price Is Right

2:30 P.M.
2—Edge of Night
4—One Life to Live
5—Somerset
6—Edge of Night
7—Match Game
8—What's the Good Word?
9—Reaching; Explorers
11—Movie continued; Cartoons
12—Dealer's Choice

3 P.M.
2—Juliette
4—General Hospital
5—Celebrity Sweepstakes
6—It's Your Move
7—Tattletales
8—He Knows, She Knows
9—Villa Alegre
11—Casper — Cartoon
12—All About Faces

3:30 P.M.
2—Take 30
4—Money Maze
5—Movie: 55 Days At Peking
6—Take 30
7—Dinah
8—Another World
9—Ripples; Inside-Out
11—Speed Racer
12—Diamond Head

4 P.M.
2—Family Court
4—Brady Bunch
5—Movie continued
6—Family Court
7—Dinah continued
8—Another World continued
9—Sesame Street
11—Mickey Mouse Club
12—Funorama

4:30 P.M.
2—Dr. Zonk and Zunkins
4—Bonanza
5—Movie continued
6—Dr. Zonk and Zunkins
7—Dinah continued
8—Brady Bunch
9—Sesame Street
11—Munsters
12—Merv Griffin (4:50)

5 P.M.
2—Electric Company
4—Bonanza
5—Movie continued
6—Flying Nun
7—News
8—Ironside
9—Mister Rogers
11—Gilligan's Island
12—Merv Griffin

5:30 P.M.
2—Partridge Family
4—News
5—News
6—News
7—News
8—Ironside continued
9—Electric Company
11—Bewitched
12—Merv Griffin

ALL TIMES ARE LOCAL
CHANNELS RESERVE RIGHT TO MAKE LAST-MINUTE CHANGES

RADIO LOG

AM Stations — Victoria: CJVI, 900; CFAX, 1070; CKDA, 1220; Vancouver: CJOR, 600; CBU, 690; CKLG, 730; CKNW, 980; CKWX, 1130; CHQM, 1320; CFUN, 1410. Seattle: KIRO, 710; KOMO, 1000; KING, 1090. Bellingham: KARI, 550. Port Angeles: KONP, 1450.

FM Stations — Victoria: CFMS, 98.5. Vancouver: CKLG, 96.3; CHQM, 103.5; CBC, 105.7; CBUF, 97.7 (French—6 a.m. to 1 a.m.). Seattle: KIXI, 95.7; KLSN, 96.5; KING, 98.1; KIRO, 100.7; KETO, 101.5. Tacoma: KTNT, 93.7; KLAY, 106. Edmonds: KBIQ, 105.3. Bellingham: KERI, 104.3.

Major Newscasts: CBC-FM, 4 p.m.; BBC News, Monday to Saturday; National news: CFAX, CKDA and CJVI; 8 a.m., 12 noon (noon report), 5:30 p.m. (news hour); Saturday and Sunday, 8 a.m., 12:30 p.m., 6 p.m. and 10 p.m.

Most stations broadcast news bulletins on the hour and on the half-hour at early morning and evening peak periods.

36 **BUSINESS SERVICES and DIRECTORY**

Contractors

KITCHEN CABINETS
BREAKFAST NOOKS
RENOVATIONS — 477-1928
House of International Designs
Specialists in modern kitchen planning, 14-day delivery.

DANIEL'S CONTRACTING — Carpenter — Cabinet Maker — Arborite. Commercial and Residential. Free estimates. 382-9953 after 5:30 p.m.

GENERAL CONTRACTOR, RENovation specialist and consultants. Sub-trades available. John, Lien Construction. 479-7030.

FEATURE KITCHEN CENTRE
2610 Douglas 385-4921
QUALITY WITH ECONOMY!

MELROSE LOADER FOR HIRE, excavation and back filling. Contract or hourly. 478-4047.

36 **BUSINESS SERVICES and DIRECTORY**

Contractors

WHEATON CONSTRUCTION LTD.
General Contractors
Building Consultants
382-2159

LEEWOOD CONTRACTORS
Concrete waterproofing to basements, pools, pits, guaranteed, free estimates. Phone 656-3881.

FRANKLINS CONSTRUCTION, fences, gutters, sundecks, additions, renovations. 382-2732, 479-3035.

CEMENT WORK, CONCRETE blocks, framing, all types of carpentry, call Mr. Roy, 383-7488 or 595-4089.

36 **BUSINESS SERVICES AND DIRECTORY**

Contractors

FARMER CONSTRUCTION RENOVATION DIVISION
—Excellent workmanship at
—Reasonable prices
—Friendly personal service
—Renovations and Alterations
Large or Small
—CUSTOM Cabinets and Casework by OLYMPIC MILLWORK
Div. of Farmer Construction Ltd.
RELY ON QUALITY — 388-5121
FARMER CONSTRUCTION LTD.
2925 Douglas St. Victoria

T. AND C. BUILDERS LTD.
General Carpentry, Framing
385-5293 385-8597

CROWTHER CONSTRUCTION, specializing in custom building and designs. 478-3398.

C.G.R. CONSTRUCTION — NO job too small for mobile workshop. 478-3119.

WILL BUILD ON YOUR LOT, 3-bedroom home. Price $26,000. 592-0690.

Coins and Stamps

INSTANT CASH FOR YOUR OLD Canadian and Foreign coins. 388-5740.

Delivery and Transfer

LIGHT DELIVERY ANYWHERE, anytime. 386-7215.

Drain Service

The Victoria DRAINMEN
Wet basements made dry. Sewer Rooter Service. Storm and sewer lines cleaned, repaired or replaced
Emergency after hours:
598-2881 or 384-4841

36 **BUSINESS SERVICES AND DIRECTORY**

Drain Service

DRAINAGE PROBLEMS
WET BASEMENTS
Made dry. Wood gutters cleaned, relined or replaced. Sureway Drain Service. 652-3340, 652-5541.

Draperies

Sears
Custom-made DRAPERIES
Choose from our great fabric selection. Drapes PROFESSIONALLY MADE and INSTALLED IN YOUR HOME.
CHARGE IT
Phone 595-9111
NO OBLIGATION
Simpsons-Sears Ltd.

SAVE YOUR DRAPES
Those shabby drapes can be brought back to life by the COIT experts. The best cleaning service available and that's guaranteed. Phone 386-6701 for free estimate. No obligation.

20% OFF DRAPERY MATERIAL, free measuring and installing of custom made drapes. 388-5012 evenings and Saturday 385-4034.

Dressmaking

BRIDAL RETAIL AND RENTALS, costumes, formals, 28 Burnside W., 385-1542, Fashion Craft Shop.

ALTERNATIONS AND MENDING clothes. Phone 9 a.m.-6 p.m., 384-9206.

ANN'S DRESSMAKING AND ALterations, 9-5 only, please. 595-7657.

SPRING SUITS DRESSES, ALterations, neat no delay. 592-3768.

36 **BUSINESS SERVICES AND DIRECTORY**

Drywall

DRYWALL — NO JOB TOO small. Quality workmanship. Free estimates. 598-6872.

BOARDING, TAPING TEXTURing, no job too small, free estimates. Call 478-7412.

Electrical Contractors

OLDER HOMES REWIRED — NO down payment. We finance through B.C. Hydro Plan.
EDDY'S ELECTRIC— 385-7666

PIERRE'S ELECTRIC CO. LTD. 1315 Blanshard, 383-3242. Wiring and rewiring. Cash customers only.

KING'S KONTRACTORS. ALL types of wiring plus hookups. Reasonable rates. Free estimates. 383-9945 383-1738.

Gardening

GREENLEAVES TREE SERVICES
Fruit trees pruned, approximately $8 for an average tree. Free estimates on all tree, lawn, landscape work. Phone now. 479-8525 or 24 hrs., 386-1611. We guarantee satisfaction.

BARKER LANDSCAPING LTD. (Maintenance Division)
Pruning, spraying, mulching, garden cleanup, yearly contracts. Residential and Commercial. 595-8323.

A. G. PERSONAL GARDENING and pruning service. 479-4067 after 6 p.m. or before 8 a.m.

FRANK'S GENERAL GARDENing and pruning. 477-6661.

Gutter Cleaning and Repair

GUTTERS CLEANED AND REpaired. 479-4067 after 6 p.m. or before 8 a.m.

Hauling

COMPOSTS, BASEMENTS, yards, trash, etc. Pickup, Fong, 479-7078, 384-8621.

Home Improvements

COMPAK CABINETS, NEW CABInets. Also refacing of existing cabinets at substantial savings. Phone 656-5772, evenings 385-3796.

36 **BUSINESS SERVICES and DIRECTORY**

Home Improvements

HANDYMAN SERVICES, NO JOB too small. Free estimates. 479-8164.

FOR YOUR STUCCO NEEDS call Al's Construction. 479-8093.

Landscaping

BARKER LANDSCAPING
Lawn and shrub specialists. Professional stone masonry for walls, steps, patios, fireplaces, etc. Free estimates. Terms. 595-8323.

BORED?
Try Springfield Associates. Landscaping at its finest! Unmatched quality! Designing and contracting. 386-8116.

Masonry

MULTI-COLOUR STONE AND slate fireplaces. House front faces. Sipkes Masonry, 479-7348.

M AND B MASONRY LTD., brick and block. 656-5091, 388-6123.

Moving

EAGLE DELIVERY
Messenger-Moving-Storage
383-0621 Exp. counts 478-7087

HAVE HALF TON PICKUP. WILL do light moving or hauling any time. Reasonable rates. 382-9046.

BISSON'S MOVING, 384-6442
Piano, household and apartment moving.

GLASGOW EXPRESS, LOCAL moving, reasonable rates, personally operated. 384-5368.

3-TON STAKE TRUCK FOR hire, with driver. Reasonable. 383-3837.

Painters and Decorators

ISLAND DECORATORS
Painters Paperhangers
Spray Painters
Plaster Repairs
Convenient Time Payments
383-9059 Eves. 382-1479

CLARK AND PATTISON PAINTING CONTRACTORS LTD.
Brush or spray. Paperhangers. Texture and vinyl work. Will do all or part of any job. Paint store, BAPCO, GENERAL and PRATT AND LAMBERT paints, and rentals of all painters' equipment. Terms if desired. Phone 384-0443, 760 Bay St.

BROTHERS PAINTING AND DECORATING
Free appraisals, cost consultant. All types of painting. All types of repairs. Commercial, farm, residential. Lowest rates. Terms. Work guaranteed. 383-8112.

DOWSON PAINTING CONTRACTORS 385-6042
Residential, commercial, free appraisals, color consultant, low rates, work guaranteed.

R. BLANDFORD PAINTING LTD. Interior-exterior paperhanging and spraying, reasonable rates, free estimates. 478-5368, 478-5002.

B.M.B. PAINTING AND ROOFing. Contractors. Residential and commercial. Free estimates. Reasonable rates, 479-4547.

PAINTING AND DECORATING reasonable rates. Satisfaction guaranteed. Terms. 595-4905, 479-2473.

INTERIOR — EXTERIOR
Special low rates. For clean job. Self-employed. Phone Douglas at 477-5207.

NON-UNION
Professional painters. Low rates. 385-4905

RESIDENTIAL PAINTING AND wallpapering. Reasonable. Quality work. 598-3430 anytime.

PAINTING; MOST ROOMS, 1 coat, $35. Satisfaction Guaranteed. 478-5208.

FOR INTERIOR AND EXTERIOR painting, and paper hanging call Dennis, 592-2025.

YOU'LL GET A BETTER ESTimate by calling 478-8193.

Plasterers

THOS. STUDDERS PLASTERING AND STUCCO
Old, new, renovations and additions, guaranteed workmanship. Call 592-1668 after 6.

STUCCOING, DRYWALL
New homes or older homes restuccoed. Phone Mike, 478-8775 after 6 p.m. Brook Plastering.

STUCCOING, PLASTERING AND repairs. Lowest rates. A. Cunningham. 477-0231.

STUCCOING, PLASTERING, ALterations. Reasonable. 479-4779.

COLEMAN PLASTERING LTD. Stucco, 598-3433.

Plumbing and Heating

PLUMBING ADDITIONS AND repairs, general renovations, rumpus rooms, garages, carports, painting. Very reasonable rates. call MDA. Enterprises, 479-7532.

Repair Service

LET ME REPAIR YOUR ELECtrical appliances. Lowest charge in town guaranteed. Call Harmin at 388-6383.

Roofing and Siding

B.M.B. PAINTING AND ROOFing Contractors. Residential and commercial. Free estimates. reasonable rates. 479-4547.

PARKER JOHNSTON LTD.
1855 BLANSHARD, 382-9181
"Roofing Victoria Since 1935"

WANTED: ROOFING CONtracts and sub-contracts. Reliable and reasonable. 386-0851.

Sewers

CASE 450 CRAWLER, LOADER and backhoe, bulldozing, ditching, etc. anytime. 478-8343, 478-5988.

SAANICH SEWERS AND DRAINage. Storm drains, septic tanks, etc. 384-9468, 382-1048 or 382-1871.

PEDERSEN EXCAVATING, free sewer estimates. 479-5963.

Stamps and Coins

CANADIAN STAMPS, NO. 1-600. 20 per cent off Lyman's Cat. Ask for quotes. 522-8459. Phillip Amato, 125 Carnarvon, No. 1002, New Westminster, B.C., Canada.

Tailors

OAK BAY TAILORS
Expert tailoring and alterations for ladies and gents.
1826 Oak Bay Ave. 598-4131

BRITISH CUSTOM TAILORS
1311

42 EDUCATION

TWO VACANCIES AFTERNOON class, Forest Glen Kindergarten, 3-5 yrs. Registrations for September, 1975 accepted. 3370 Lochside Dr., 658-8673.

POTTERY, WEAVING, SPINNING lessons start next week. $40 for 10 lessons. Isalnd Hand Craft House-Gilmar Pottery, 1700 Kings Rd. 595-8113.

60 FUEL

SAANICH FUEL
STACK-O-WOOD
Firewood by the trunkfull; alder, oak and dry bushwood. $4.00 per load. Cedar Kindling available with order. Jan. 18, 19 at Truck Town, 2 blocks west of Government, corner of Bay and Bridge St. 384-0912.

FINEST ALDERWOOD, FIR, maple. Green or dry. Will mix load. Split any size. Prompt delivery and stacked. No extra charge. Free kindling or oak chopping block. Unwanted household items removed free. Cheques accepted. 658-5832.

FIR PRESTO LOGS
240 — $32 dropped
120—$17, 60—$9
SPECIAL 480—$62
Kindling — 70c bundle
McGOWAN FUEL 382-6034

DRY, FIREPLACE-SIZED, FIR wood, immediate delivery anywhere. $25 per pickup load. Satisfaction guaranteed. 478-3398.

EXCELLENT, ALDER, SPLIT, delivered, and piled, $20 per load, 642-5388.

DAVIES BROTHERS FUEL. Freshly cut alder. $25 per pickup load dellivered. 642-3057.

SPLIT ALDER, ½ OR FULL cord, ½ cord, $22; full cord, $40. Phone 478-4963.

SEASON FIREPLACE WOOD, Alder, Maple Cedar, $2.00 fills your trunk. 642-5778.

63 TIMBER

WANTED: TIMBER
FELLED, BUCKED OR STANDING
Fir, Cedar, or Hemlock
TOP PRICES PAID
Ideal Sawmill Ltd., 385-0441

TIMBER WANTED, STANDING or felled, top prices paid, Phone 388-5704.

65 BUILDING SUPPLIES

STEWART AND HUDSON
BUILDING SUPPLY CENTRE
COMMON LUMBER SHORTS
(Mostly Utility Grade)

	6'	7'	8'
1x2	.20	—	.32
1x3	.25	—	.36
1x4	.33	—	.45
1x6	.49	.55	.65
1x8	.65	—	.89
1x10	.85	—	$1.09
1x12	$1.09	—	$1.29
2x2	.35	—	.49
2x3	.45	.55	.65
2x4	.55	.69	.79
2x6	.79	$1.09	$1.29
2x8	$1.09	—	$1.69
2x10	$1.49	—	$2.09
2x12	$1.79	—	$2.49

MIRRORS

Crystal	Plate
16"x24"—$ 4.99	12"x24"—$ 4.99
16"x48"—$ 9.99	8x24"—$ 3.99
28"x24"—$ 8.99	16"x24"—$ 6.88
36"x28"—$12.88	36"x28"—$17.88
42"x28"—$14.88	42"x28"—$19.88
50"x28"—$17.88	60"x30"—$32.44
60"x30"—$23.88	

CHARGES—BUDGETS CHARGEX
OPEN MONDAY thru SATURDAY
7:30-5:30 386-3211
400 Gorge Rd. E.
STEWART AND HUDSON LTD.

Cubbon on Cook
Lumber and Building Supplies
CEDAR SPECIALS—PER LF

	reg.	sale
1x6 Sable cedar panel	.40	.28
1x6 Sauna V-joint CL	.48	.36
1x4 Drybacking	.08	.06
1x6 Basketweave 10'	.13½	.11½
1x8 Economy boards	.09	.08
1x6 Millrun shorts	.15	.09
4x8 Sub bevel siding	.12	.08
4x10 Sub bevel siding	.18	.13
1x10 Ranch panel sidg.	.50	.40
2x10 Rough Millrun	.59	.48
2x4 Millrun shorts	.15	.10

PANELLING SALE

Unfinished DGC mah.	3.99	2.99
Prefinished DGB mah.	4.90	3.69
Aztec walnut emb.	7.89	5.29
Rainbow chest. P-F	5.95	4.99
Tudor oak P-F vinyl	4.99	4.19
Rustic cherry—¼	11.95	8.99
Chatham oak	7.89	6.79
Koa Mahogany	7.89	5.99
Sen Cabinet—¼	33.95	29.95
Knotty cedar cab—¾	45.95	29.95

SUPER SAVINGS

16x16 ceiling tiles	14.95	12.95
Weatherstrip w-foam	2.19	1.89
Alum. threshold 190	2.49	1.99
Pre-hung doors ea	27.35	22.99

IMPERIAL BUILDING MATERIALS LTD.
The Builders Supply House
SPECIAL SALE
KITCHEN CABINETS
CAMEO — MERIT — CITATION
Stock items only — 50% off list price. Cabinets to order — 15% - 20% off.
Moulded counter tops
Stock items only — $5.00 lin. ft.
CERAMIC TILE 1x2 89 sq. ft.
Choice of 5 colors
Master Charge-Chargex
2955 DOUGLAS ST.
386-1401
Member of Victoria HUDAC
(Formerly Victoria Home Builders)
SPECIAL SALE
SAVE $ SAVE $ SAVE $
LUMBER—PLYWOOD—GYPROC
INSULATION — TIMBERS

Plywood unsanded		Sanded	
4x8—5-16	$3.95	4x8—¼	$4.99
4x8—⅜	$4.25	4x8—⅜	$5.99
4x8—½	$5.80	4x8—½	$6.99
4x8—⅝	$6.80	4x8—⅝	$8.48
4x8—¾	$7.99	4x8—¾	$9.10
4x8—⅜ gyproc			$2.56

Also special quantity discounts.
LUMBER prices per 1000 FBM

2x4—6' Std. and Btr.	$ 69
2x4—8' Std. and Btr. studs	$129
2x4-2x6-2x8 Std. and Btr.	$135
2x4-2x6-2x8-2x10 No. 3 Util.	$ 75
2¼ and 3¼ nails	$15.95

DELIVERIES made ANYWHERE on VANCOUVER ISLAND. Before you buy COMPARE OUR PRICES.
For QUALITY, SERVICE and GUARANTEED SAVINGS phone
HOME LUMBER and BUILDING SUPPLY
470 Ardersier Rd.
386-3374 385-8711
Open Saturdays
SPECIAL SALE
SAVE $ SAVE $ SAVE $
LUMBER—PLYWOOD—GYPROC
INSULATION—TIMBERS

Plywood unsanded		Sanded	
4x8—5-16	$3.95	4x8—¼	$5.50
4x8—⅜	$4.25	4x8—⅜	$6.70
4x8—½	$5.80	4x8—½	$7.70
4x—⅝	$6.80	4x8—⅝	$8.48
4x8—¾	$7.99	4x8—¾	$9.10
4x8—⅜ gyproc			$2.56

Also special quantity discounts.
LUMBER prices per 1000 FBM

2x4—6' Std. and Btr.	$ 69
2x4—8' Std. and Btr. studs	$129
2x4-2x6-2x8 Std. and Btr.	$135
2x4-2x6-2x8-2x10 No. 3 Util.	$ 75
2¼ and 3¼ nails	$15.95

DELIVERIES made ANYWHERE on VANCOUVER ISLAND. Before you buy COMPARE OUR PRICES.
For QUALITY, SERVICE and GUARANTEED SAVINGS phone
HOME LUMBER and BUILDING SUPPLY
470 ARDERSIER RD.
386-3374—385-8711
OPEN SATURDAYS
ROUND FENCE RAILS, 10 PER lin. ft. 478-3987.

MOORE WHITTINGTON LUMBER LTD.
MW 2614 BRIDGE ST. 386-1331
WOOD SLIDING PATIO DOORS
For Colonial style house. 9 light top with wood panels below. C.M.H.A. approved.
PRE-HUNG INTERIOR DOORS
We use 1¼" nef rebate jamb and include all hardware.
Victoria's only complete: SASH, DOOR and MILLWORK MANUFACTURING PLANT.

VICTORIA IRLYBIRD
2000 GOV'T ST.
382-7261
Kiln Dried Clear California Redwood
Ideal for outdoor furniture or inside woodwork.

1x4 S4S	24c lin. ft.
1x6 S4S	40c lin. ft.
1x10 S4S	68c lin. ft.
1x12 S4S	89c lin. ft.

COLUMBIA
READY-MIX LTD.
—ready-mix concrete
—sand
—gravel
—drain rock
—fill materials
Phone 478-1701
860 Attree Rd.

SAANICH LUMBER YARDS
3041 Douglas St. 385-2486
Night Phone, 479-1423
Materials for 12'x20' Garage (roofing extra) $290.00
Sabot kit (sailing) $47.00
Pram Dinghy kit $37.00
8'x10' Greenhouse $205.00
Work bench materials $10.50
Compost Box, 4x6 $10.00
Garden Sheds, 6'x7'6" $121.00
Chicken coops, any size
Fencing of wood available
DEMO SALE
V.M.D. — 29 Dallas Rd. Sheet galvanized roofing, all size lumber from barn board to 12x12 all lengths, windows, used pipe all sizes, 1-1¼x6 10'-30' long for fencing or sheeting, $40 per 1000. Also pillings, all lengths. See man on job Saturday and Sunday only.
CLARKE PRESTO DOORS LTD.
January Clearance
Prehung doors, bifold doors, unfinished or prefinished. Also reject doors are available. 171 Langford St., 386-0286.
CEDAR
All dimensions. Hidden Valley Sawmill, 743-2830.
CEDAR SHAKES AND SHINGLE 18" and 24" delivered. 385-1150 between 5-7 or 647-5425 anytime.
CERAMIC TILES AT DIRECT IMport prices. Overseas Trading Corp. 386-2812.
18" AND 24" HAND SPLIT cedar shakes. 477-4674.
18 INCH SHAKES, $24 PER square. 478-3987.
HAND SPLIT SHAKES, 24", 646-2046.
SPLIT CEDAR FENCING, POSTS, rails, grapestakes. 652-2943.
CLEAN USED BRICK FOR SALE, 18 cents each. 388-9079.
SAND AND GRAVEL TANDEM dump trucks for hire. 478-5180.

70 MUSICAL INSTRUMENTS

Woodward's
ORGAN SPECIAL
NEW SUPER GENIE ORGAN with LESLIE SPEAKER SYSTEM. 3 authentic automatic rhythm patterns, automatic pedals and accompaniment including piano, banjo, guitar and strong bass. The 13 note pedal board can be played manually or automatically. Many extra special effects. Completely solid state with headphone jack for playing in privacy. Limited quantity, subject to prior sale.
Special $1788
Convenient credit terms
WOODWARD'S MAYFAIR
2nd. Floor 386-3322

WHAT DO YOU NEED?
We have the largest selection of sheet music and instrument accessories. Come in and see us at
NELSON'S MUSIC CENTRE
1315 GOV'T. 385-9728

JUST LISTEN AND HEAR the difference
BALDWIN
ORGANS PIANOS
BERNIE PORTER MUSIC
725 Caledonia, 382-9542

ONE OF A KIND
Baldwin CT 100A theatre organ in antique white with matching bench. Horseshoe console, with concealed lighting to illuminate all tabs, 4 Pistons for pre-set-combinations. Precussion 49-note solo manual, 48-note accompaniment manual, and 13-note pedalboard. Tremplo by revolving Leslie speaker. This is not a production organ and cannot be duplicated. Truely a beautiful instrument. Price $4,500 to sell. Call 746-4154 in Duncan daytime or 746-4906 evenings.

HALL FAIRFIELD
MUSIC CENTRE
"everything in music"
728 Fort 385-3307
GLEESON MUSIC
Visit our downtown showrooms and listen to the ultimate in sound. Thomas organ, the choice of the LAWRENCE WELK TV show. Come in and let Jim Harris, organist and entertainer demonstrate their famous organs. A sound for everyone.
707 Fort 388-9632

Sound Source
REDUCED TO CLEAR
Peavey, Traynor, Univox, Moog, fibres, Sonor, Roland, Hill Jan. 31.
723 JOHNSON 386-7704
THE WURLITZER FINE FAMILY OF ORGANS
Sprites, Spinets, consoles and concert organs. More organ for your dollar through factory to you pricing. See the Wurlitzer family at Scott Pianos and Organs, 612 Fort, 386-2434.
NEW FOR 1975
See the newly styled Sherlock-Manning Pianos for home or school. Same fine quality pianos in all new cabinets. Alt Canadian pianos at reasonable prices.
SCOTT PIANO and ORGAN
612 FORT 386-2434
SOFT SOUNDS MUSIC CENTRE
Sho-Bud pedal steel $595 w-case. Les Paul recording bass w-case $675. New Fender Strats and Telecasters. Fender and Randall Amplifiers.
2031 Oak Bay Ave. 598-1524.
HAMMOND ORGAN STUDIOS
WE SELL QUALITY
PHONE 388-9177

70 MUSICAL INSTRUMENTS

YAMAHA
MUSIC CENTRE
INVENTORY CLEARANCE
ALL ITEMS
USED ORGANS
LOWREY Organ with rhythm.
THOMAS Catalina with rhythm.
HAMMOND J-100 with rhythm
Antique HENRY HERBERT Piano with swivel stool.
4th Floor at the Bay
386-6337
and 746-6821 in the DUNCAN FINANCIAL CENTRE
Division of JAMES PIANO and ORGAN Ltd.

ORGANS
KIMBALL-GULBRANSEN
Used 2 keyboard organs from $495.
Paragon Music Ltd.
Kimball and Gulbransen Organs
HILLSIDE MALL 595-1775
THE SOUND CENTRE
is now at 617 Johnson St. 385-4842. We buy, sell and trade, used records, tapes, guitars, amps, and stereo equipment. We will also sell your equipment on consignment. 385-4842.
ONE ONLY ACETONE ORGAN WITH RHYTHM AND CASSETTE SPECIAL $1295.
REGINALD STONE ORGAN STUDIO
1517 QUADRA 383-0239
SUNN CONCERT BASS HEAD, nearly new, $420, Sound Source box with single 15" JBL speaker $270, Raven bass with hardcase $80, 598-6603.
CUSTOM-BUILT FLYING V BASS, Les Paul Triumph Electronics. Gold plated metal parts. Offers. 478-9831.
UPRIGHT PIANO — MORRIS, Listowel, Toronto. Includes antique swivel stool. Excellent tone, $595. Phone 656-5283 or 656-9087.
RENT TO OWN PIANOS AND ORGANS
GLEESON MUSIC
707 Fort 388-9632
PAMUS MUSICAL INSTRUMENTS
("Where Good Music Begins")
1108 Blanshard St. 386-8475
ACOUSTIC 450 AMPLIFIER, 6 months old, will trade for Fender Showman amp plus $200. Phone Terry, 598-6351.
HEINTZMAN UPRIGHT BABY Grand Piano, like new. Victoria Piano Box 524
CLARINET, IDEAL FOR SCHOOL band. Excellent condition. Best offer. 592-4812.
MAHOGANY COTTAGE STYLE piano. Phone Saturday and Sunday, 598-7481.
HAMMOND CHORD ORGAN, Excellent condition $525, phone 386-9036.
50 WATT MARSHALL LEAD AMP with E.V. speakers. 386-7177 afternoon.
FENDER TELECASTER AND Vox Cambridge reverb amp. 478-3177 after 6 p.m.
DRUM SET FOR SALE, COMplete with Zildjian cymbals, $425. 598-3020.
KASINO 16-CHANNEL MIXER plus cables and mikes, $1000 or nearest offer, 477-4750.
EXCELLENT STAR DRUMS with Zildjian cymbals. Used little $350. 382-6487, Greg.
NEW OLYMPIC DRUMS, MADE in England. 4 piece Zebra skin set. Best offer. 384-1565.
SUMI GUITAR, EXCELLENT condition, 18 months old, $195. 383-1854.
OLDS RECORDING TROMBONE, very good instrument, reasonable, must sell. Call Doug 595-3150.
PIANO TUNER — CRAFTSMAN. Norman Duckworth, 595-5251.
FOR SALE, CLARINET, $100. 477-9427.
LAMONTE FLUTE FOR SALE, $100 or best offer. 642-3551.
DEARMOND FLAT TOP GUITAR pickup, model 210. $35. 642-5777.
UPRIGHT PIANO, JUST TUNED. Good playing condition. 384-0377.

71 MUSIC TEACHERS

BERNIE PORTER MUSIC
Professional instruction on most instruments, modern or classical. Phone NOW for further information, 382-9542 or call in at 725 Caledonia.
STRINBERG MUSIC STUDIO
University student now enrolling pupils for instruction in piano (spring session); beginners to grade 8, teaching stresses technique and development of style in either popular or classical mediums. 383-3891.
SOUND SOURCE MUSIC STUDIOS
723 JOHNSON 386-7704

77 MOTO CYCLES

A Father and Son PACKAGE DEAL
74 YAMAHA
250 Trials, as new.
74 YAMAHA
80 Trials, as new.
WITH TRAILER IF DESIRED
DePAPE MOTORS LTD.
760 Johnson St. 384-8035
Dealer Licence Number D-6302
Victoria, B.C.
"VELOSOLEX"
MOTORIZED BICYCLE
200 M.P.G. plus you can ride it as a bicycle. (safety check approved) Only $349
at
MULLINS MARINE SALES LTD.
925 Yates St. 382-1928
Dealer Licence Number D-7968
Victoria, B.C.
HONDA
Parts and Accessories
All Make Repairs.
COLWOOD HONDA
Div. Mullins Marine
SALES — PARTS — SERVICE
2781 Millstream 478-8831
Dealer Licence Number D-8817
Victoria, B.C.
NEW
H-O-N-D-A-S
AND TOO MANY
USED BIKES
all
D-I-S-C-O-U-N-T-E-D
Pearson, World of Pleasure Ltd.
D8443
386-8424 3388 Douglas
CUSTOM MOTORCYLES PARTS, also utility trailer completely enclosed. Ideal for motorcycle. 384-5480.
73 HONDA 350. LIKE NEW. ONLY 2,000 miles. Visor and sissy bar and 2 helmets included. First $800 takes, firm. 385-1773.
'71 BMW R60-5, EXCELLENT condition, only 8,500 miles. Comes with fairing and Craven saddle bags, $1900. 382-8025, ask for Art.
MUST SELL '73 YAMAHA TX 650, lots of extras, sacrifice, $1450. 385-5370 after 5 p.m.
BROOKLANDS MOTORCYCLES
Harley Davidson — Honda
937 Fort D-7595 383-5926
MONTESA BULTACO
VICTORIA MOTORCYCLE SALES
592 Ledsham Rd. 478-1123
1974 350 YAMAHA RD. EXCElent condition, 4,500 miles, $1,200. Phone 743-2648.
FREDERICK MOTORS
SUZUKI — BMW — URAL
616 QUEENS DL-7080 383-0823
'72 HONDA TRAIL, STREET driven, mint, extras, offers. 598-5297.
MINI BIKE, $125. 477-2873.
'69 650 BSA, GOOD CONDITION, rebuilt. 384-4669.
FOR SALE: ONE CHOPPED B.S.A. motorcycle. Offers. 382-6778.
ONE MOTORCYCLE HELMET, $20. 652-3137.
WANTED FOR PARTS YAMAHA 100 cc twin. Phone 479-6678.
'73 HONDA CB100, 2,300 MILES. First offer over $360. 592-0392.
73-74 HONDA 750. IMMACULATE. $1,850. 386-2766 eves.
TWO DUNLOP TT100 TIRES, size 410x19. 388-6611.
68 BSA 250 TRAIL, $400 FIRM. 652-2095.

78 BICYCLES

SIDEWALK BIKE WITH TRAINing wheels. 478-9224.

Russ Hay On Government
Between Bay and Hillside
384-4722
The Leading Bike Shop
Robinson's
FOR BIKES
Trades, Repiars, Accessories
1307 Broad 385-3429
GORDON'S SPORTING GOODS
1030 Hillside 382-5815
TRY D. G. AUTO AND CYCLE for the bicycle you've been looking for. 10-speeds from $84.95. 3244 Douglas. 382-4012.
MANS 10 SPEED, NEAR NEW, $70. 595-5738.
TWO GIRLS BIKES, SUITABLE for 6-10 year olds. 592-3137.

80 BOATS and MARINE

OAK BAY MARINE
SALES and SERVICE
1327 BEACH
NEW BOATS
16'6" SANGSTER, custom camper top, 50 H.P. Johnson, EZ Load trailer. $3895
20' STARCRAFT Fibreglass, 170 H.P. Volvo hourmeter, a beautifully appointed boat for only $7895
SS215 GREW, 888 Mercruiser, custom top, Canada's finest boat. $10,800
BROKERAGE
30' CHRISCRAFT, new twin engine power, fully equipped. $18,500
31' Gaff rigged MOTOR-SAILER. Live aboard, 36 H.P. Volvo diesel. $19,900
20' SAILING SLOOP with Cal 20 sails, new 6 H.P. Seagull O.B. $2195
19' TRAVELLER, heat, Alaska cabin, 210 H.P. F.W. cooled. $5959
SS 200 GREW 165 H.P. O.M.C. auto., fire extinguisher, full top, windshield wiper. $6995
14' FIBREGLASS Runabout, 40 H.P. motor, trailer. $2450
13½' RUNABOUT with 25 H.P. Evinrude, full top. $1800
Sandy Bazen AND Alec Brothers
INVITE YOU TO COME DOWN AND VIEW THESE AND OTHER LISTINGS. WE OFFER EXPERT AND PERSONALIZED SERVICE.
PRIME DISPLAY MOORAGE AVAILABLE
OPEN 7 DAYS A WEEK
ZODIAC
"THE ULTIMATE INFLATABLE" FROM 7' TO 19'
FRANCHISED DEALER
SANGSTER
STARCRAFT GREW
ZODIAC EZ LOADER
EVINRUDE
OMC VOLVO-PENTA
MERCRUISER WAUKESHA
OAK BAY MARINE
Sales and Service
1327 Beach
598-3393
57' CHRIS CRAFT
We are proud to offer a beautiful 57' "Connie". This boat has every option and is Chris Craft's most popular large boat. Equipment includes twin Caterpillar diesels, diesel generator, all electric heat and cooking, 4 staterooms, 3 heads, 2 showers, radar, 2 radio phones, teak decks, wet bar on bridge, 2 freezers, love, auto pilot, Dory on elec davits, elec stove and radar range, etc. This yacht is immaculate and would suit the most discriminating buyer. Price $169,000. For details and inspection call Peter Leech or Trevor Roote at Specialty Yachts, 1830 Marine Dr., N-Van 985-9356.
BOATERS
BEDWELL HARBOUR
Resort facilities will stay open for your pleasure Friday, Saturday and Sunday during the winter months.
629-3488
MERCURY OUTBOARDS
DOUBLE EAGLE BOATS
Marine Supplies
All Make Servicing
MULLINS MARINE SALES LTD.
382-1928 925 Yates St. 382-4515
ALL BAY MARINA
SHIP CHANDLERS
Marine accessories and hardware
EZ LOADER trailers
656-3167
2238 Harbour Rd., Sidney
CRUISER 34', EXCELLENT LIVE aboard, electric winch, automatic direction finder, 3 radios, 6 cylinder diesel engine, complete with head and 2 sinks, will sleep 4 persons. Contact 642-3789 after 6 p.m. for further information.
CLASSIC SEDAN CRUISER 26' Displacement, Cedar over Oak, large mahogany cabin, sink, heads, stove, two berths, economical Chrysler, fresh water cooled, Price $7000. Phone 384-9484.
100-TON REFRIGERATED packer. Accommodation for 13. Lots of room for gill net skiffs. Interested in joint herring venture or packing. Apply 4171 Glendenning, Victoria. 477-4343.
ONE-YEAR-OLD 17'6" K AND C Thermoglass, inboard-outboard 130 Volvo, full canvas, bow roll and accessories, also 2200 lb. E-Z Loader trailer, never used. 656-4502.
"ROSEWALL" 46' X 14' WITH 6L X Gardener diesel. A well maintained completely equipped versatile vessel rigged for trolling. $130,000. Fred Homer, Anderson Cove Rd. RR 1 Sooke, 642-5415.
15' FIBREGLASS OVER PLYwood beamy boat, 800-lb. trailer, control, 18-h.p. motor, great for fishing, $800; 125-lb. anchor $80. 478-7292.
30' CHRISCRAFT, COMMAND bridge, twin FWC engine. Low hours, immaculate condition. Please phone Nanaimo Yacht Sales, 112-758-6955.
18' HOURSTON GLASCRAFT, 165 merc. cruiser, fully equipped with trailer, excellent condition, best offer. 479-3939.
12 FT. FIBREGLASS BOAT, COMplete, 15 horse power Johnson outboard and controls. Tilt Boom trailer. Sacrifice $200. 595-5361.
17' GREW, I-O, TILT TRAILER, convertible top, low hours, replacement price $7400, asking $4150. 479-3663.
WANTED: 2-10 H.P. OUTBOARD motor, any make, any condition, for student's project, reasonable. 382-0971.
18½' CABIN BOAT, GLASS BOTtom, two 40 h.p. Mercs, many extras, $1650. 642-5551.
TROLLER SALTNES, 36 FT., diesel, refrigeration, all electronics, 7.5 Ton A. 112-285-3268.
19' BOAT AS IS WITH CABIN and 9 horse heavy duty Wisconsin. Best offer. 383-4883.
WANTED FOR 16' BOAT, SEAgull for trolling only, in good condition. 478-7402.
OUTBOARD 9½ JOHNSON, $275; 3½ Yamaha, $125. 656-2314.
KEEL COOLER, 32" COPPER and bronze, $145. 656-3991.

80 BOATS and MARINE

"It's the service that sets us apart"
BAYLINERS
26'3" COMMAND BRIDGE
Brand new '74 model, galley with oven, pressure water system, enclosed head with shower. 225 h.p. OMC.
SALE PRICE $18,149
'75 24½' SARATOGA OFFSHORE hardtop galley enclosed head, ice box, s. sink, built-in bar, swim grid, full camper back cover, 190 h.p. OMC.
SALE PRICE $12,858
'75 2250 SKAGIT OFFSHORE hardtop, 165 h.p. OMC, enclosed marine head, stand-up camper cover, swim grid, galley, ice box, s. sink.
SALE PRICE $10,760
'75 2250 SKAGIT SEDAN, hardtop, 165 OMCmaerine head, enclosed cabin, galley, ice box, stove, etc., swim grid, dinghy chalks, outboard bracket.
SALE PRICE $10,236
'75 20' LIBERTY HARDTOP, forward cuddy cabin, with double bunks, ice box, sink, marine head, a top notch performer with 165 h.p. OMC.
SALE PRICE $10,298
'75 20' ADMIRALTY HARDTOP, fishwell across transom, sleeper seats in cockpit, plus double bunks forward, marine head, 165 h.p. OMC.
SALE PRICE $8542
CAL GLASS
'75 19' HARDTOP with standup camper, cuddy cabin, marine head, 165 h.p. OMC with power trim.
SALE PRICE $7295
'75 18' HARDTOP, standup camper, 140 hp OMC power trim
SALE PRICE $5649
Dealers for
BAYLINER
HOURSTON GLASSCRAFT
CAL GLASS
JOHNSON Outboards
ROADRUNNER
EZ LOADER Trailers
GIBSON Powercraft
CENTRE LTD.
2520 Gov't (near Bay St.)
382-8291
NEW WAYS SAILING SCHOOL BEGINNERS SAILING COURSES
— 20 HOURS —
Course includes 12 hours sailing own boats — 21 to 26 feet — enrol now for Spring Courses — $60 per person includes Royces sailing illustrated. Call 386-0533 for reservations.
BOATERS!
See our large assortment of many useful boating items.
FRIDGES, SINKS, ICE BOXES, INSULATION HOT PLATES, WINDOWS, SPRUCE FRAMING, HEATERS, PANELLING, TOILETS, FIR PLYWOOD, LIGHT FIXTURES, PLASTIC WATER TANKS, WATER PUMPS, TABLE LEGS and many other useful items.
S. J. PEDEN LTD.
2855 Quesnel St.
386-3464
385-1451
HORWOOD MARINE Ltd.
823 Pandora
DANE DEVELOPMENTS 384-6222
BROKERAGE
For the quickest possible sale of your boat, list with Dane Yacht Sales. Copies of your listing sent to all major yacht brokers in Victoria and Nanaimo and Vancouver. Call 592-6313.
NEW WAYS SAILING SCHOOL WEEKEND SAILING COURSE
Learn to sail — Gulf Islands weekend training cruises. For reservations call 386-0533.
Excellent selection of kerosene heaters, radiant and convection type, from $60.
McQUADE'S MARINE SUPPLY
1252 Wharf St.
383-1141 382-8258
in Campbell River
SHELTER POINT PLASTICS
871 Isl. Hwy.
ASH SHELL BLOCKS NOW IN STOCK
BOSUN'S LOCKER LTD
580 Johnson St. 386-1308
FORTUNE BOAT SALES
QUALITY USED BOATS
2270 Habour Rd.
Sidney 656-5591
New Balboa 26' sloop stainless steel safety lines, stanchions, bow and stern pulpits, navigation and interior lights, stove, head, 2 sinks, sleeps 5. Main and jib. Asking $12,500. Call 386-0533.
COMBINATION TROLLER GILLnetter, 38', 9-Ton, A-Licence. Radar, sounder, 2 radios, pilot, diesel power, complete trolling gear, 2 nets and prawn traps. 642-3502.
BRITISH SEAGULL OUTBOARDS from $270. Winter service rates now in effect.
VIC. LAWNMOWER HOSPITAL
834 Johnson 386-8338
BOAT DOCK 26'X6'. FLOATation 4 styrofoam logs, cedar deck with mooring rings. Asking $125 or nearest offer. 652-3583 or Brian at 656-3966.
18' SLOOP FOR SALE, TWO berth cabin. Dacron sails in good condition. Seagull Century outboard motor. Asking $2,300. Call Terry at 656-1138.
WANTED: APPROXIMATELY A 36'-40' Cod boat in good condition, diesel powered, or a boat which can be converted into a Cod boat. Telephone 753-1977 (Nanaimo).
FOR SALE STAINLESS STEEL sink for boat or trailer, 35 h.p. mercury propeller, convertible boat top, 3 burner propane stove. 592-0149.
SIDNEY PROPELLER AND MARINE POWER LTD. announces the Yanmar 8 h.p. plus 12 h.p. sailboat diesel.
26' SHARK SLOOP, 5 BAGS SAILS including spinnaker, 7½ Johnson motor. Must sell to buy new boat—$5400. 386-0533.
28' CABIN CRUISER—PLANKED hull, radio, depth sounder, sleeps 5, twin screw, $10,000 firm. Call 386-0533.

80 BOATS and MARINE

Pan Pacific Yacht Sales
28' UNIFLITE — sea kindly, fantastic fiberglass yacht. Loaded. Boat house. $23,500
20' BERTRAM — Mercruiser power. F.W.C. Dual batteries, sounder, anchor, etc. $8,995
SPECIAL
24' REINELL — 1974 R.V. 2500 Express Cruiser, 188 Mercruiser, enclosed head, galley, dinette. Many extras: $9,995
21' COMMAND BRIDGE — Reinell R.V. 3270, one owner, new Sept. 74, stereo, compass, safety equipment, power steering, dual controls $9,995
21' REINELL—340 C.I.D., I-O, full galley, marine head, command bridge, swim grid, sport yak. trim tabs, anchor, compass, much more $10,995
23' EXPRESS CRUISER — Enclosed head, galley, V berth, camper top trim tabs, 289 C.I.D. Ford with V drive, runs fine, needs T.L.C. $2,995
24' FIBERFORM — Express cruiser, galley, head, dinette, anchor, 188 Mercruiser As new: $10,995
24' 1974 REINELL — 7.4 meter, enclosed head, full galley, dinette, 188 Mercruiser. Loaded with extras. $9,995
Motor over in your boat or car to see these beauties. Many others available.
DAVID PHILPS
PAN PACIFIC
YACHT SALES
2530 BEACON AVE.
SIDNEY
656-5914 652-5592
HORWOOD MARINE
BOAT SHOW SALE!
$AVE $$
Still a few '74 boats in stock!
USED BOATS
14' Fiberglass runabout, 40 H.P. Evinrude, electric, Explorer trailer $1625
74 14' FIBERFORM with full top, mechanical steering, and 900 lb. Roadrunner trailer. Better than new! $1995
72 18'6" FIBERFORM. 140 Merc Cruiser, 1-0, galley, dinnette, full camper top. $5995
YES!
We Take Cars, Trucks, and Campers In Trade!!
BOSUN'S BOAT SALES
SAIL
26' RANGER, full sails $15,950
29' CAL, good cruiser $26,900
POWER
22½' SITKA, 188 H.P. $ 9950
24' CRUISER, 165 H.P. $ 8500
26' ABRECRAFT, 165 H.P. $13,950
28' SUPER Craft, twin Volvos $17,900
29' MONK express cruiser (as new) $21,900
32' FAIRLINER Twin 251 H.P. $43,950
36' MONK Tri-cabin diesel $45,000
46' BRIDGE Deck cruiser 6 V53 diesel $59,000
48' MONK Cruiser 350 H.P. diesel $95,000
Good selection of new fiberforms and Bell Boys
OPEN 7 DAYS A WEEK
BOSUN'S MARINA
656-5564
BROKERAGE BOATS
26' S and S SLOOP $12,400
32' Cal KETCH, Chapelle $ 9,500
32' MOTORSAILER, a real beauty $20,000
40' SCHOONER, diesel aux. $41,500
23' RANGER SLOOP, complete $12,400
22' BRANDLMYER-inboard FWC $ 5,900
24' GREW and trailer
26' DISPL., nice $ 7,900
26' CHRIS CRAFT $10,500
32' ENNOS, Cmd. Bridge — offers to $46,500
36' GRAND BANKS twin — better than new $89,000
42' GRAND BANKS, twin $105,000
32' LUHRS Twin Diesel $55,000
37' CANOE COVE twin $55,000
43' GRENFELL twin, aft cabin $78,200
NATIONAL BOAT SALES
2060 White Birch Rd., Sidney
656-3966
HARBOUR MACHINE LTD.
DIESELS
CHRYSLER, NISSAN
FARYMANN
Gas and Diesel engine rebuilding. Snaft and Prop Repairs.
31 Erie St. 383-6558
30 FT. AFT CABIN FIBREGLASS sloop. Volvo Penta MD2 diesel. Galley with sink, stove and ice box. 7 sails complete with full spinnaker gear. AM radio telephone, sounder, speed-log, 112-724-2447 after 5 p.m. or 112-246-9045 anytime.
LEARN TO SAIL ABOARD 72' Ketch. Weekend courses. Ralph Higgins Sailing School, Oak Bay Marina. 598-8516.
SAILBOAT WANTED, 27'-32', prefer inboard engine. Contact me direct, avoid brokerage charges, 299-6395 call collect.
FOR SALE, THREE CYLINDER, Lister air-cooled diesel, 2-1 gear, low hours, excellent condition. 656-4138.
26' CRUISER. 340 CHRYSLER, radio and extras. Offers. 384-1864 after 6 p.m.
1974 — 17' REINELL 74-75 Chrysler All lights and instrumentation. $4,000. 479-6303.
21' AQUARIUS SLOOP — TRAILerable. Sail away — new, $6200. 386-0533.
GENOA AND OR SPINNAKER fair to better condition, wanted for 26' sloop. 383-5714.
16' SMALL CABIN BOAT, Fiberglass over wood. Unfinished. $120. 595-8067.
28' CABIN CRUISER, 5 BERTH, 2 heads, 2 showers, 2 radios, depth sounder, 2 anchors, 2 dinghies, 2 outboards, 2 stoves, 2 fridges, 2 toilets, 2 bilge pumps, 2 fuel tanks, 2 water tanks, 2 batteries, 2 generators, 2 inverters, 2 chargers, 2 solar panels, 2 wind generators, 2 hydro generators, 2 propane tanks, 2 propane stoves, 2 propane fridges, 2 propane heaters, 2 propane lights, 2 propane fans, 2 propane barbecues, 2 propane ovens, 2 propane grills, 2 propane burners, 2 propane regulators, 2 propane hoses, 2 propane fittings, 2 propane gauges, 2 propane alarms, 2 propane detectors

97 FURNITURE

FURNITURE CLEAROUT CONTINUES!

CAPTAIN CUTLASS CUTS PRICES TO SELL!

EXAMPLES:

(1) Recliners, naugahyde — gold, black, brown, green. Reg. $119.95, cut to $98.00.

(2) De luxe Spanish 5 pc dining suite. Reg. $309.88, cut to $229.00.

(3) Colonial 'Pub' sofa and chair, check, green or brown. Reg. $569.99, cut to $425.00.

(4) 2 pc. chesterfield, modern, Herculon brown. Reg. $279.98, cut to $229.00.

(5) Love sofa drop lounge, floral or check fabric. Reg. $219.95, cut to $139.00.

(6) De luxe sofa bed with spring filled mattress. Contemporary style, colors brown, natural, coral, tangerine, terrific value. Reg. $349.88, cut to $279.00.

(7) Armless lounge space saver sofa, print or vinyl fabric. Reg. $109.95, cut to $88.00.

(8) Colonial swivel chairs with maple finish wing back, choice of check or patch fabric. Reg. $119.95, cut to $89.00.

(9) Maple finish bunk beds complete with posture board and de luxe mattress. Reg. $269.88, cut to $199.00.

(10) Fold-a-way cots 30" lightweight. Reg. $69.95, cut to $54.88.

(11) Bedroom suite — triple dresser w-mirror, 4-dr. chest and 54" panel bed. Dark walnut finish. Reg. $269.95, cut to $199.00.

(12) White 3 pc. bedroom ste. — double dresser w-mirror, 4-dr. chest and 54" bed. Reg. $269.95, cut to $198.00.

Many, many other items too numerous to list in this ad. Prices cut to sell-out on

—COFFEE AND LAMP TABLES
—BOOKCASES
—LAMPS, ETC., ETC.

Open 9 a.m. to 5:30 Daily
9 a.m. to 9 p.m. Fridays
Closed Wednesdays

BUY-RITE

FURNITURE WAREHOUSE
704 VIEW
(DOWNSTAIRS)
TEL. 385-4744

SINGLE BED ENSEMBLE including 2 matching 5-drawer chests and one 6-drawer chest with mirror. Cost $550, selling for $300 or best offer. 658-5440.

GREEN KROEHLER WING-BACK bed-chesterfield, maple bunk beds, complete. Assorted dining tables. 479-1333 after 6; weekdays 385-1111.

WALNUT ARBORITE KITCHEN table, bronze tone legs, as new. 658-1080.

VINYL AND WALNUT SOFA AND high-back chair, Spanish styling good condition. $150. 592-3431.

CUSTOM BUILT BEDS
Captain's, Mates Bunks, — $110. Delivered. 479-7400.

3-PIECE SECTIONAL CHESTERfield. A-1 condition, $150. 478-4462.

SOLID OAK SIDEBOARD, GOOD condition. 656-5348.

PIECE MAPLE BEDROOM suite $350. Phone 479-6402.

VERY OLD BUREAU, EXcellent condition. Phone 595-7171.

WANTED: CORNER CHINA CUPboard, preferable walnut. 592-2952.

BUNK BEDS, MAPLE, $155, good condition. 477-8995.

3-ROOM GROUP CONFIRMED, $150. 479-3548.

98 TV, STEREO, RADIO SALES AND SERVICE

WHY BE FOOLED

SEE THE SPECIALISTS
WE ONLY DEAL
in color TVs
RENT OR
Rent to own

3 year unconditional guarantee on parts and labour, 6 year warranty plan on picture tube.

CALL NOW
OPEN 10 A.M. - 10 P.M.
6 DAYS A WEEK
CITY CENTRE TV
3970 Shelbourne 477-6971
next to K-Mart in the Mall

CAV ELECTRONICS LTD.
758 YATES 388-6564
1686 HILLSIDE 388-5222
SALES AND SERVICE
For quality audio components

CAR CASSETTE
Stereo — with auto. reverse.
$99.95
B.C. SOUND and RADIO SERVICE
931 FORT 383-4731

CLEARANCE SALE ON ADMIRAL components. 4-channel receiver 8-track, turntable, 4 speakers, only $349.95. Other models from $169.95.
ATLAS STEREO AND TV
385-2712 763 Fort Street

PAIR OF HIGH POWER RADIO shack stereo speakers. Large homemade mahogany cabinets with beautiful ornate fronts. Reasonable. 383-0406 after 9 p.m.

HAVE PURCHASED SEARS silver tone colour T.V. selling Westinghouse 25" colour T.V., good condition, walnut cabinet. $250. 385-2385.

HAVE PURCHASED SEARS coloured T.V., selling 23" black and white Philips Console walnut cabinet, good condition, $85. 386-2692.

RCA STEREO CONSOLE AM-FM receiver, Garrard turntable, fine walnut cabinetry, $275 or offers. 383-9583.

HAVE PURCHASED SEARS stereo system. Selling stereo AM-FM player system. One-year-old, good condition. $125. 479-1890.

ADMIRAL 20" COLOR TV, $300; Toshiba stereo, $250. Both as new. 595-0816.

AKAI STEREO RECEIVER PLUS Akai 8-track recorder-player, please phone 382-5849.

CROWN IC-150 PREAMPLIFIER, professional quality, immaculate condition, $395. 477-6262 evenings.

SILVERTONE 20" COLOUR TV, console model, walnut, $225. 384-5176.

COMPONENT STEREO, LESS than a year old, ½ price, $550. 386-6494.

NORDEMENDE STEREO COMBInation, plus r-e-c-o-r-d cabinet. 386-2739. What offers?

QUANTUM CHANNEL MASTER antenna and 20' mast. Brand new, $88. 478-2218.

PAIR OF SENTRY STEREO speakers, ½ price, $350. 478-2218.

AGS BLACK AND WHITE TV, 382-5849.

SANSUI AU 101 STEREO AMplier, $150. 383-5940 after 6:30 p.m.

RCA 19" COLOUR PORTABLE TV. 598-4982.

98 TV, STEREO, RADIO SALES AND SERVICE

RENT or Rent to Own

— COLOR TV —
Black and white
Call Now
MAIS TV
Sales and Rentals
385-2435

KENT'S TV

$10.00
RENTAL
383-7104
742 FORT

RENT TV

Color and black and white
385-3832
BUTLER BROTHERS
(across From the Bay)

PHILIPS ELECTRON
383-5432
100 W. Burnside

JANUARY SPECIALS
1 only — Sony 17" color portable TV $598

99 GROCERIES, MEAT AND PRODUCE

GRAHAM MEATS

FREEZER SPECIALS
Grade A grain fed mature Heifer beef. Sides .97c, Hinds $1.19, Fronts .79c. Grade C grain fed commercial beef. Sides $79c, Hinds .99c, Fronts .65c. Order now for delivery in January. Phone 598-2211.

SAVE MONEY AT HARVEY'S
Harvey's home cured
Cottage rolls $1.39 lb.
Minced shoulder steak 99c lb.
Flank steak $1.79 lb.
FREEZER SPECIALS
Guaranteed Tender
Sides of beef 89c lb.
Hinds of beef $1.09 lb.
Fronts of beef 75 c lb.
2709 QUADRA STREET 383-2031

WELDON MEATS
WHOLESALE
Grade A, 1 and 2
Sides .89
Hinds $1.17
Fronts .79
Side Pork .79
100 per cent guaranteed
Custom-cutting 15 cents lb.
Free Delivery, 478-1281

FREEZER BEEF SALE
Sides of Baby Beef .89 lb.
(130 to 160 average weight
A-Hinds 1.19 lb.
Sides C-1's Reg. .79 lb.
Hinds C-1's $1.05 lb.
Fronts C-1's .65 lb.
ALBERTA MEAT DISTR.
1811 Cook St. 383-3012 or 383-8552

LAKEHILL MEATS LTD.
3949 Quadra St.
"Grade A" Heifer Sides 95c lb.
Baby Beef Sides 89c lb.
Commercial Sides 77c lb.
"Grade A" Steer Sides 99c lb.
SIDES OF PORK 85c lb.
Cut, wrapped and frozen. If you wrap it save 4c per lb.
For more freezer beef information Phone 479-6433

WILLIAMS QUALITY MEATS
Grain-Fed Grade "A-1"
Freezer Beef
Sides 99c lb., hinds $1.15 lb.
Fronts 85c lb.
Full Baron of Beef $1.09 lb.
100 per cent guaranteed quality
795 Fort Street 384-0525 - 26

FIRBANK FARM
1180 Royal Oak
Open daily, 9 a.m.-5:30 p.m.
10 boiling fowl, cut up, $7.90

APPLES
Crisp and juicy, at Saanich Orchards, off Stelly's X Rd. 652-2009.

100 MISCELLANEOUS FOR SALE

FLEETWOOD STEREO CONSOLE combination, older Philips hi-fi con-sole-combination, good older Philco 11-cu.-ft. fridge cross-top, working wringer washing machine, 2-burner gas range, gas water heater with two propane cylinders, good double cement laundry tray with stand, good older toilets, new rear pickup bumper for Ford. 383-5903.

36 PIECE CRYSTAL STEM ware, most pieces unused, sacrifice $75. Black leatherette rocker and swivel chair, $45. Orange leatherette foot stool, never used, $25. 592-7055.

2 SHAG RUGS 6½X9½', 9X12' good quality, formal burgundy velvet traditional chair. Eskimo hand-carved soap stone Walrus, Nippon pieces. 383-8337.

FOR SALE 14' BOTTOM FIBREglas boat, Holeclaw trailer, tilt boom, $400 or best offer, boy's bicycle, 3-speed, best offer; 1955 Ford, 4-door sedan, $65. 479-7220.

¾" DRILL AND WHIP, 12-VOLT battery, dry wall tools, wood and brick shelving, 50' extension cord, 50' 10-amp. garden extension cord. 382-1960.

MEDITERRANEAN 5-PCE. BEDroom set; color TV; lamps; smokeless broiler; dinette set; mink stole; misc. 382-5005, 308-520 Rithet St.

GREEN COUCH AND CHAIR; car tape deck and speakers; Four 770-14" tires on chrome rims; 4 Chev wheel adaptors for VW; portable bar. 382-1960.

COFFEE BAR COUNTER AND 23 stools. Offers in writing to Safeway store manager at Fort and Foul Bay Rd. Can be viewed at same address.

NEW ZEALAND FLEECE
New Zealand fleece for spinning reduced by 10%, white and carded. 616 Trounce Alley, 383-8224.

SINGER SEWING MACHINE "Futura", 6 mos. old; Sanyo spin-dry washer; 1970 Corvair, as is or parts. 595-1618.

HOOVER RINSE-O-MATIC washer-spin dry, appearance and mechanical condition excellent. Asking $120. Make offer. 386-1518.

MOVING: HAVE FOR SALE, kitchen range, coppertone; automatic washer; fridge. All in good condition, reasonable. 478-1254.

MOVING: BEDROOM SUITE, chesterfield suite, 4" jointer with stand and holder, rotor antenna, etc. 478-6946.

APPROXIMATELY 120 YARDS, 1-year-old, wall-to-wall carpeting, in excellent condition, $5 a yard. 477-6222 after 6 p.m.

13 CU. FT. REFRIGERATORfreezer, $150. Boy's judo uniform, $8. 478-3800.

RCA FRIDGE, 6 MONTHS OLD, $320; Hoover portable washer, $50. 478-6807.

CRIB AND MATTRESS, MESH playpen, high chair, car seat, car bed, stroller, 478-4734.

CHESTERFIELD $30; 15-GALLON aquarium, $16; coffee table, $10. 5 p.m.-8 p.m. 382-9736.

WATERBED FRAMES, ANY size, any style and water cushions, only $3.00. 385-1108.

DRAFTING TABLE, NORMAN Wade series 2½, and Vard drafting machine, $275. 479-7997.

1971 HOOVER WASHER SPIN dryer, excellent condition. $100. 595-0753.

CcCLARY, BRONZE, FROST-free, deep freeze, two doors. 384-6252.

GREEK FLOCATTIS RUG, ALL wool, just unpacked from Greece, 15 Cook St. after 5.

10-gallon electric hot water tank, asking $75. 479-3188.

100 MISCELLANEOUS FOR SALE

Mais

USED

30" Rollaway cot $ 29.95
Like new 4'6" bed with radio headboard, mattress and box spring $109.95
4'6" Mattress and box spring $ 69.95
2-pc. brown chesterfield suite $ 99.50
20" portable TV. Good picture $ 39.95
20" Electrohome portable TV. Exceptionally excellent condition $ 89.95
23" black and white console cabinet model $ 39.95
Fabric rocker chair $ 49.95
G.S.W. Wringer washer $ 19.95
3'3" Hollywood bed—extra long with Beautyrest tufted mattress, spotless $ 59.50
40" Roper gas range $ 29.95

1821 COOK
385-2435

SHOP AND COMPARE
Chesterfield clearance continues. 2 pc. chesterfield suites, $185.00 to $449.00. Slide-a-beds $119.00 to $259.00 rocker recliners, $119.00; swivel rockers, $149.00; china cabinets, $119.00 to $259.00. Duncan Phyfe drop leaf table and 6 chairs, $398.00; rock maple table and 4 chairs, $359.00; maple corner cabinet, $249.00 ;walnut corner cabinet, $259.00; 5 pc. kitchen sets, $59.50 to $99.50; 7 pc. kitchen sets, $79.00 to $119.00, 9 pc. kitchen sets, $34.50 to $49.95; walnut arborite buffet and hutch, $149.00 and $179.00; 3 pc. bedroom suites, $189.00 to $439.00; bunk beds, $119.00 to $219.00; single beds, $49.00 to $139.00; chests of drawers, $29.50 to $99.00; dressers, $59.00 to $139.00; Zenith portable TV, $95.00.

USE YOUR CHARGEX
PANDORA FURNITURE LTD.
New and Used Furniture
1050 Pandora Ave. 383-6319

BILLIARD TABLES
PLAY-MOR quality snooker tables are your best buy. Made in our Victoria factory. Sold direct ... factory to you ... no middle man, you save the 40%. It makes sense. For your protection buy Canadian made snooker tables. Investigate BEFORE you buy!

PLAY-MOR RECREATIONS LTD
560-A ALPHA ST. 384-3332

USED LUMBER
To be sold in ONE GROUP LOT ONLY to the highest bidder for cash and removed immediately.
¾" PLYWOOD — 1-4'x8', 1-2½'x6', 1-2'x4', 2-1'x5', 1-2'x3', 1-2'x6', 2-2'x8', ½" PLYWOOD—6-2'x8', 7-3'x4', 3-2'x5', 10-4'x4', 1-4'x5', 1-3'x8', 1-2'x7', 1-2½'x2½', 3-2'x2', 3-2'x3', 2-3'x6', 1-2'x7', 1-3'x5', 6-2'x4', 3-1'x4', 1-1'x4'. 60 SQ. FT. ASSORTED PLYWOOD ODDS 'N' ENDS. 2"x4" PIECES—4' long, 14. 6' long-21. 8' long-10. 9' long-30. 10' 6' long, 21. 8' long, 17. 20' long, 5. 1"x2"x12' long, 20 pieces.
Apply Buy-Rite Furniture Warehouse, 704 View, Downstairs.
(Closed Wednesdays)

Mel's BARGAINS
PRE-INVENTORY SALE
JAN. 21-31
ALL ITEMS 10 PER CENT OFF REGULAR PRICE PLUS — SPECIAL SALE ITEMS.

ISLAND PLASTICS
—Plexiglas butyrate acetate
—Styrene polyethelene
—Magnetic tape
—Pressure sensitive vinyls and foils
—We print on plastics also
928 Cloverdale Ave. 384-9814

BIG SHIPMENT BEFORE model change makes big dollar savings for you — 14 cu. ft. Admiral Frost-Free refrigerator, $450. 18 cu. ft. side-by-side, $635. 22 cu. ft., $695. Bite for Brothers. 1720 Douglas, 383-6911.

ONE PAIR MAROON FULL RECLINING Mercedes bucket seats, 10' light logging chain, utility trailer hitch from Plymouth Fury, Hoover twin brush floor polisher. 383-1436.

REMEMBER!
A washer by another name is not a Maytag. Get yours today at C. TAYLER Home Appliance Ltd., 707 Johnson, 383-3281.

RCA COLOR REMOTE CONTROL television, Stereo with built in bar, Roberts 770 tape recorder, Remington-Rand electric calculator and other miscellaneous items. 477-0480.

Aluminum Gutters
5" CONTINUOUS In baked enamel
B.C. ALUMINUM 479-3232

BEAUTIFUL DOLLS FROM 2'-36" tall, including Ethnic dolls. Lovely condition. Selling separately or in groups. Phone 382-8375.

ELECTROHOME RECORD player. Long purple coat. Purple sheep-skin. Large Siwash sweater, good condition. 385-0013.

PORTABLE ELECTRIC TYPEwriter $125. Down sleeping bags. Winter $60, Summer $30. Backpack $10. 386-1547 eves.

TELEPHONE ANSWERING MAchines — calculators — repossessed, like new, for sale, rent. Lease at $15 monthly. 658-8276.

OLD PRESERVING JARS, MISCellaneous second hand goods, Tuesdays—Saturdays, 8-5 p.m. 1126 Hillside.

MODERN DOUBLE-PEDESTAL executive desk, 3'x6', arborite top with swivel rocker chair on casters. $275. 477-6310.

GENDRON BABY CARRIAGE, AS new. $45; highchair, $12; mesh playpen, 26x40, $12; wooden gate, $4. 478-5395.

METAL LATHE 12"X24", FLOOR model, ¾-horse power, 2—9" chucks, Metric gear set, 1¼" spindle hole $1,200. 477-2778.

HAVE PURCHASED SEARS KENmore washer, selling Hoover spin washer, excellent condition. $75 offers. 382-8318.

HAVE PURCHASED SEARS KENmore washer, selling older 1 cycle Inglis automatic washer, $55. Offers. 592-4812.

HAVE PURCHASED SEARS KENmore dishwasher, selling Frigidaire copper tone built-in dishwasher, $50. offers. 382-8642.

HAVE PURCHASED SEARS KENmore washer and dryer, selling Easy dryer. Working order. $65. offers. 385-8509.

HAVE PURCHASED SEARS KENmore Washer and Dryer, selling 7 year old Viking automatic, good working order. $50. offers. 478-8527.

HAVE PURCHASED SEARS KENmore dryer, selling Moffat Norge dryer, 5 years old, working order. $40. 478-7131.

PROPANE GAS RANGE, TWO tanks, working condition also two new Guide uniforms, sizes 8 and 10. 382-0053.

DELUXE VIKING DRYER, 5 years old, $100. Inglis wringer washer, $40. Portable wash tubs, $10. 592-6696.

FM 8 TRACK TAPE DECK, SR11 slide rule calculator, small older refrigerator, best reasonable offer. 383-9210.

ALMOST NEW, LOVELY COLOR, 10x14 British India and 9x12 Persian Rugs. Must be seen to be appreciated. 598-3859.

23 CU. FT. CHEST FREEZER, 1 year old. Best offer over $325. 595-5361.

TWO BABY CAR SEATS. SIT 'N snooze. $5 each. 478-3803.

100 MISCELLANEOUS FOR SALE

BARGAIN ANNEX

USED

5-pce. dinette table, 36"x48"x60", like new $79.95
Twin 36" Hollywood units, good shape, each $59.95
Sklar 3-position gold vinyl recliner $79.95
2-pce. rose-beige davenport $109.95
3-pce. corner sectional by Small and Boyes $206.95
Brown vinyl chair-bed $99.95
3-pce. wood dinette $29.95
Hostess swivel rocker $39.95
Four-drawer chest $29.95
Day-bed, 2 cushions $69.95
54" Units from $19.95
Queen-size mattress $14.95
2 lamp tables by Knechtel, tawny mahogany each $49.95
Step tables from $9.95
Large wardrobe, sliding doors and electric light $39.95
Beautiful curved love seat by Hammond, as new $239.95
Massage-heater recliner, dark red vinyl $99.95
Blue-floral love seat sleeper $239.95
Red mahogany oval table and 4 chairs, by Gibbard $299.95
Coffee table with inlay checkerboard $29.95
24" metal stool $9.95

Good selection of new and used furniture. Browse around and keep warm!

FREE DELIVERY
Division of
Standard Furniture
753 VIEW ST.
382-5111

DEMO SALE
V.M.D. — 29 Dallas Rd. Sheet galvanized roofing, all size lumber from barn board to 12x12 all lengths, windows, used pipe all sizes, 1—1¼x6 10'-30' long for fencing or sheeting, $40 per 1000 also pilings all lengths. See man on job Saturday and Sunday only.

CHESTERFIELD AND MATCHing love seat; Electrohome stereo, 23" colour TV; apartment size refrigerator; 30" Moffat electric range; Kroehler chesterfield and chair. Mahogany French Provincial coffee table; Spanish love seat; Electrolux vacuum. 386-0257.

THREE HOT AIR FURNACES, one oil fired hot water boiler, one coal and wood boiler, oak mantle with mirror, two complete sets of closet doors, aluminum screen door, miscellaneous doors and windows, slate roofing, 2x10, 2x4's, 478-3634.

DEHUMIDIFIER, PORTABLE sewing machine, aquarium, TV stand, swag lamp, facial sauna, '63 Dodge station wagon, washer spin-dryer, 19" black and white TV, hair dryer, unbroiler, bridesmaid dress, size 14, bathroom organizer, roll-away cot. 384-7334.

BASEMENT SALE. WASHER, dryer, carpet, vacuum cleaner, bicycle, buffet, dishes, chairs, hassocks, garden hose, couch, books, miscellaneous. 1142A Union Rd. Sat. 11-3. 385-2691.

2-pce. green brocade button-back chesterfield suite was $299.50. Special pre-inventory price $225.00. RCA portable stereo $29.50. Mel's Bargains, 3460 Quadra St. 384-3152. Closed Mondays.

3 SETS SKIS, BOOTS AND poles. Drop-leaf kitchen table. Fire screen. Venetian blinds, 42" and 52". Floor polisher. Large framed picture. B and W TV. Double mattress. Mantel radio. 652-3259.

DOG HOUSE
Sectional, insulated, weatherproof, suitable for St. Bernard or large dog, top condition, $80; also porcelain laundry tubs as new, $37.50. 656-2118.

TV BLACK AND WHITE, COMpact stereo, offers. Double and single bed spring. Wanted: Standard or 3-speed ladies's bike. Reasonable. 656-5659.

GARAGE SALE SAT. AND SUN. Household items; table saw; mini bike; etc. 1965 Comet station wagon, $350 or best offer. 383-2779, 907 Dunsmuir.

FOR SALE — FREEZER, $75. Wrought iron telephone chair $25. Vinyl chair $20, Excerciser $10, Two single bedsteads, $10 each. One single bed $35. 478-4866.

HAVE PURCHASED SEARS KENmore sewing machine, selling Singer fashionmate portable, zigzag button-hole attachment. Three years old. $100. 595-4819.

HAVE PURCHASED SEARS KENmore powermate, selling Lady Kenmore vacuum. 24" Kenmore automatic stove. Best offer. 477-2149.

HAVE PURCHASED SEARS Cold Spot fridge, selling International Harvester push button defrost. Good working order. $75 offers. 479-1534.

HAVE PURCHASED SEARS washer spin dryer. Selling Hoover washer spin dryer. 5 years old. Good working order. $80. 382-7934 after 5 p.m.

H.E.R.O. AIRLESS SPRAY pumps, new and used, at old prices less large discount, to clear. Call Bill 656-3975.

3-PIECE BUGGY NEARLY NEW, $50, 6 chair kitchen set, nearly new, $75; baby car seat, $10. 598-1690

WOMEN'S CLOTHING, SIZE 12; paper patterns; used crafts supplies; many other articles; at bargain prices. 479-8664, anytime.

NEW WEDDING DRESS SIZE 9-10, never worn; chesterfield and chair; ladies ice skates; box of toys. 382-2816.

HOUSEHOLD FURNITURE, beds, chairs, lamps etc. Saturday noon-4 p.m. 1331 Pandora. 477-6275.

3 WEEK OLD HI-FI, COLOR TV, and portable automatic washer. 384-9644.

HAVE PURCHASED SEARS KENmore washer. Selling RCA whirlpool washer. $65. Offers. 656-2602.

APARTMENT HOOVER WASHER spin dryer, like new $85. 385-0370 or 386-9983.

GENERAL STEEL WARES wringer washer with pump. A-1 condition. $50. 384-1626.

FIVE PIECE KITCHEN SUITE for sale $35. 385-3870.

HOOVER APARTMENT SIZE washing machine. 652-3191.

COLONIAL FURNITURE PLUS custom arborite top. 477-2873.

CERAMIC KILN FOR SALE. 598-2805.

1972 GE WRINGER WASHER. 477-0483.

3 MONTHS OLD OLIVETTI ADding machine, $90. 656-4529.

ONE ROTARY ANTENNA, UTILIty trailer. 479-1770.

MAYTAG PORTABLE DRYER, excellent condition. 479-3636.

SATIN AND LACE WEDDING gown, veil size 11, $75. 477-0772.

BRITISH INDIA RUG, TANGERine, 9x12, $325 or offer. 382-5567.

RUG, GREEN WOOL WILTON, 12x15 $150. 382-3949.

9X12 UNDERPAD FOR CARPET, $15. Baker-broiler, $15. 382-9680.

HOOVER, 2 BRUSH FLOOR POLisher, good condition, $20. 652-3791.

WHITE SHEEPSKIN COAT, SIZE 16, never worn. 383-0146.

100 MISCELLANEOUS FOR SALE

FOR SALE

15" GE TV portable $49.95
25" Admiral color console $249.00
Emerson 3-way combination color TV. Like new $499.95
Emerson 3-way combination $98.00
Fleetwood 3-way combo. $100.00
3-way combo. color TV with sliding doors. Emerson $395.00
19" Electrohome TV $99.00
5-gal. cans. Very handy. Ea. $3.00
Large tent trailer $395.00
Automatic chicken feeder. Good shape. Was $1400 4 years ago. $595.00
Console B & W TVs $20 and up.
Now in stock 12 cu. ft. freezers
Brand new 22 cu. ft. 3-door refrigerator freezer combination with chilled water dispenser, automatic ice cube maker, wine rack, etc., etc. Frost free, dented $697.00

THE TRADERS
715 Finlayson - Phone 388-6264
OPEN NIGHTLY 'TIL 9 P.M.

CUSTOM MADE, SEMI-SHEER ivory drapes 184"x84" and 108"x84". Half price, $200; Gold shortie drapes 106"x42", $10; Floral shorties 120"x52" $10; Royal blue foam back fibreglass drapes, like new, 144"x84" $35; Green sheer type, 2 panels 29"x82" each, with shorties 120"x40" matching set $10; White sheer embroidered panels 60"x84" $5; Net type curtains, as new, Royal and purple 120"x95" $15; Floral curtains 48"x53" $5; Chrome table, 60"x37½" $20; 4 heavy chrome chairs, 2 at $4 each and 2 at $2.50 each; Girl's skates size 4, $5; Boy's skates size 9, like new, $7.50. 478-8554.

FIVE PEICE BEDROOM SUITE, coffee table, gate leg table, chairs, book case, stereo, 21" T.V. two oval braided rugs, arm chair, assorted curtains, and bath mat set. Sealers and jars. Guitar amplifier, mini bike, portable organ and two small chests of drawers. 592-6281.

FOR SALE
Replacement drapes for apartments or motels. Quantity of good used furniture. Reasonable. Boys pants, ½ price. New drapery remnants. Men's rubbers and overshoes, new. Open Sundays. Llorras Crafts, Farmers Market, 1610 Island Hwy. 478-9232.

RUGS LOOK "NEW" IT'S SO easy with RUG-MATE stain removing rug shampoo. Rent electric shampooers for $2.00, 8 hours, plus materials. Also Hero Airless spray units, sales and rentals. Clark and Pattison, 760 Bay St. See our ad under Painters for other supplies.

MAKE US YOUR HEADquarters for plastic sheet, rod, tubing, foams, liquid plastics, and dozens of plastic articles that you won't find elsewhere. We'll be glad to see you at Industrial Plastics Ltd., 2105 Douglas. 386-1477.

5-PCE. DIELCRAFT DINING suite, extends to 74" was $299.50. Special pre-inventory price $225.00 8 brush floor polisher $16.50. Mel's Bargains, 3460 Quadra St., 384-3152. Closed Mondays.

1973 SUZUKI TC100 TRAIL Master street or trail $550. 1973 Lionel "85" H.T. tent trailer, sleeps 6, excellent condition, fully equipped and awning. $1350. 595-3478.

ROCHESTER 4 BARREL CARBUretor 8 track Krako stereo and speakers, two 14" GM rims, Utility trailer 4'w 12'lx6'h, Hibachi, 2 exhaust manifold to fit 400 GM. Flywheel to fit 400 GM. 479-5645.

UNIVERSAL TRADING CENTRE—584 JOHNSON
Best prices in town on used furniture, antiques, tools, stereos, cameras, and 8-track tapes — $2.75 each. Phone 383-9512.

FOUR DRAWER CHEST OF drawers, walnut, $30; three way combination TV black and white Dumont, $75, good condition; 8' car top gunt with oars, plywood, $75. 592-3883.

BOUGHT AUTOMATIC KENmore washer and dryer, selling Kenmore washer spin dryer. Excellent condition. $80 firm. 656-1216.

BARGAINS
Compak cabinets. Will reface existing cabinets at substantial savings. Phone 656-5772, evenings 592-7474.

QUEEN SIZE SEALY UNIT, with frame and headboard, one year old, $200. Bed spread, $15. Beginners guitar, nylon strings, case included, $30. 479-3617.

2 RUGS, ONE 11X12 WOL. TURquoise with underlay, one 6x8 nylon and cotton, red, 2 for $75. 383-9550.

HOMELITE CHAIN SAWS SALES—SERVICE—PARTS
VIC. LAWNMOWER HOSPITAL
834 Johnson Street 386-8338

SMALL WASHING MACHINE. Queen size bed and mattress, matching dresser (Spanish), Chesterfield and chair. Other miscellaneous items. 383-6580 after 2.

FREEZIE SLUSH VENDING MAchine, suitable for club or concession, stainless steel, value $2000. 479-4067 after 6:00 p.m.

CABINET STEREO, AM-FM radio, two satellite speakers, $125. White crib and matching dresser, $75; high chair, $10. 477-2097.

DRAPERY AND CARPET REMnants. Bolt ends from contract jobs. Reasonable prices. L. Frederick Interiors. 384-8321.

5-PIECE ACRYLIC TABLE AND chairs, 2-piece chesterfield, small bedroom suite, many household items. 3 months old. 382-1876.

KITCHEN INCINERATOR, OIL space heater, kitchen table and two chairs, 4x8 wooden table, folding metal legs. 383-4886.

SINGER FEATHERWEIGHT, REverse sew, b tronholer, zig-zagger and blind stitch hemmer. Recent overhaul. $85. 384-2519.

USED OFFICE CHAIRS, 4 steno, 3 arm, one swivel one straight back, offers? 388-5565.

RCA VICTOR RADIO, TABLE model; new palr high rubbers, size 10, $20. 385-0615.

POOL TABLE, 3X6, 12" PORTable, 14" Tent trailer. 656-6083.

SAVE $100 ON RACQUET CLUB Family Membership. Phone 595-3347 after 5 p.m.

MERCURY ELECTRIC winches, 10,000 line pull, Edward's Welding Ltd., 727 Caledonia.

HOOVER SPIN-WASHER, GOOD condition. $60. Crib and mattress, $15. Eureka vacuum, $10. 479-1342.

2-DOOR BAR REFRIGERATOR, used very little, like new. Kitchen table, 6 chairs. 478-4239.

SAWS SHARPENED
VIC. LAWNMOWER HOSPITAL
834 Johnson 386-8338

BEAUTY SALON EQUIPMENT for sale. Offers. Phone 385-4165 or 477-8312.

90 SQ. YDS. GOOD QUALITY short shag, almost half-price. 385-4286.

THE CANADIANA SHOPPE
Furniture bargains. Collectables. 2638 Quadra. 383-0014.

TELEPHONE ANSWERING SYStems for as low as $11.50 per month, interconnect — 384-0511.

EXCELLENT BROWN BORGseal coat. Mink Collar, size 14, ladies, 479-1881.

TABLE TENNIS TABLE $25. RCA portable record player $15. 592-4001.

PRICE'S LOCK AND SAFE LTD.
Safes, Locks, Keys
847 Fort 384-4105

12 14'X8" SOLID OAK PEWS. Victoria Press, Box 507.

OLDER REFRIGERATOR, $30. 478-8745.

STANLEY ALL STEEL GARAGE door, 8 x 7' 479-3933.

STAINED GLASS WINDOWS 478-6290

HOMELITE CHAIN SAW XL1, $85. 383-1448.

7' GLASS SHOW CASE FOR sale. 595-6129.

RACQUET CLUB SHARES. BARgain $800. 592-4632.

HUDSON SEAL FUR COAT, SIZE 12, nice condition, $45. 383-1677.

MUSKRAT JACKET AND STOLE in good condition. 652-3026.

100 MISCELLANEOUS FOR SALE

BUNK BEDS, PLATFORM rocker and boys ice skates. 383-2764.

ROYAL 440 TYPEWRITER. GOOD condition. Large carriage. $95. 383-9757.

UNCOMPLETED 10' CAMPER for sale, only best materials used, built by carpenter $625, 656-2382.

TOP QUALITY ARMSTRONG Solarian, purchased during January, installed free. 386-8615.

BRAND NEW WASHER AND dryer, 1½ months old. 22-cu.-ft. deep freeze. 388-6987 after 5 p.m.

WRINGER WASHER, $25. Encyclopedia Brittanica with case, 1964, $75, 598-3020.

CEDAR FLOWER BOXES FOR sale, $4.75 and up or made to order, 479-4067 after 6 p.m.

OUTDOOR INCINERATOR BARrels, ready to use, free delivery, $4.95. 383-1328.

24" MOFFATT STOVE, CHEST of drawers. 598-1265.

103 MISCELLANEOUS WANTED

KILSHAW'S

BUY — SELL
APPRAISE
for all purposes
1115 Fort 384-6441

THE SALVATION ARMY Needs your re-usable clothing, furniture and household goods. "Help us to help others." Family Thrift Stores. Victoria, Sidney and Langford. For pickup — 386-3295.

LADIES! RECOVER FASHION dollars! Your still wearable fashion garments such as Coats, Suits, Pant-suits, lounge and hostess wear can be sold for you on a consignment basis. New and exclusive to Victoria—we are now accepting early Spring items, daily. All must be modern, immaculate, and ready for resale at the Twice-Around Fashion Shop, 1029 Cook (at Fort) Telephone 383-3123 10:30 - 5 p.m. Closed Mondays.

LUNDS

We BUY For Cash
APPRAISALS
For All Purposes
926 Fort St. 386-3308

BRENTWOOD BARGAIN BARN

BETTER QUALITY USED FURNITURE AND APPLIANCES
Before you buy or sell
Compare our Prices
7115 West Saan. Rd. 652-1711

I WANT TO START A BUSINESS so I can support my children, and need the following items, doll and babybaskets, bassinettes, cradles, beds, carriages, dog and cat baskets, folding screens, condition not important, also quilt batting, satin, velvet and lace fabrics and scrapes. 383-2764.

WANTED: 2 PAIR OF MATCHing drapes approximately size 144x83" and 100x83", double bed and mattress, desk and utility trailer in good condition. 592-6932.

DOLLS ANY TYPE: DOLL trunks, house, furniture, clothes: Cupies, Bye-lo, Schoenhut wooden dolls and circus animals. Private Collector. 478-2360.

12-VOLT EBERSPACHER VOLKS gas heater — Fold down 6' fibreglass CB marine antenna. Stainless steel boat sink. Electric boat fridge. Tea wagon. 477-4802.

WE BUY FURNITURE, HOUSEhold goods, pictures, tools, etc. Best cash prices. 386-0462 anytime.

WANTED: OLD CANADIAN made furniture and miscellaneous. The Canadiana Shoppe. 2638 Quadra opposite Safeway. 383-0014.

WANTED
Greeting cards, post cards and jewelry, prior to 1930. Private. 388-6304, after 6 p.m.

REQUIRED UNDERWOOD STANdard typewriter, model 5, large type only. 595-3574.

WANTED: COMPRESSOR, floor jack, grinder and vice. 385-8041.

WANTED: MISCELLANEOUS bone china, cups and saucers, vases, older table linens. 592-1072.

10" TABLE SAW, DELTA OR Sears preferred. Phone: 388-6228 or 592-3362.

TEA WAGON, HIGH BACK CHESterfield, love seat, furniture etc. 595-7567.

PRIMUS CAMP STOVE, tank, ice box, sink, water tank. Phone 384-2008.

CASH FOR OLD POCKET watches or clocks working or not 595-3742.

WANTED: TREADLE SEWING Machine, machine not necessary. 652-2943.

WANTED: 120 BASS ACCORDION for 10-speed girl's bicycle (new condition). 382-9542 or 595-2266.

WALL-TYPE COFFEE GRINDER and waterfall design blond single bed. 656-4296.

DINING ROOM SUITE, ROYAL Dalton figurines, quality furniture, etc. 595-7567.

WANTED: 16' ALUMINUM EXtension ladder, 13' extension. Reasonable. 478-2542.

WANTED ROTO-TILLER prefer 5 h.p. and lawn sweeper. For sale tea chests. 477-5443.

WANTED TO BUY OLD ENGLISH motorcycle, not necessarily running order. 383-3528.

WANTED: DRESSER, CHEST OF drawers, book case, tea wagon. 592-6833.

WILL STORE PIANO FOR LIMITed use. Reliable. Victoria Press Box 503.

WANTED: PIANO FOR STUdent, price must be reasonable. 383-3573.

WANTED: TYPEWRITER, ELECtric, preferably IBM Selectric. 382-9946.

HELP! MY PLACE NEEDS OXygen. Plants of any kind wanted. Please phone 595-5827 after 7 p.m.

MOTORCYCLE ENTHUSIAST wants pre-1955 motorcycle books, manuals, etc. 656-4296.

WANTED: FUEL TANK FOR pickup. Max. 150 gallons. 478-0245.

WANTED: GOOD USED PIANO for cash. 595-2266 or 382-9542.

LOG PEELING SPUD WANTED. 478-6334.

SELL OLD BOOKS TO THE Haunted Booksrop. 382-1427.

FRIDGES AND FREEZERS bought. 598-7422. All-Temp.

WANTED: TEA WAGON, CHINA cabinet, nest of

150 CARS FOR SALE

DRIVE SMILE TO WITH A

ENSIGN CHRYSLER PLYMOUTH

DOWNTOWN YATES AT COOK

CHRYSLER ANNOUNCES "CASH BONUS SPECTACULAR"

BUY ANY 1975 VALIANT DUSTER AND receive from Chrysler

$200 CASH

offer good to Jan. 25, '75
good selection of '75 DUSTERS on display

USED CARS
—City Tested
—Checked by Diagnostic Centre
—2-Year Written Warranty

1974 VOLKSWAGEN SUPER BEETLE
CUSTOM RADIO
BUCKET SEATS
4-speed TRANSMISSION
$2898
SALE PRICE

74 ASTRE
74 BOBCAT wagon
74 VALIANT sedan
74 AMC Gremlin
74 PLYMOUTH Cricket
74 TOYOTA MK II
74 PINTO wagon
74 MAVERICK sedan
74 TOYOTA wagon
74 MAZDA RX2

ENSIGN
Chrysler Plymouth Ltd.
Dealer Lic. D 7349
DOWNTOWN YATES at COOK
386-2411
Open Weekdays Till 9:00

SEE US FIRST

73 NOVA 4-dr. 6, auto., radio $2795
72 GRAN TORINO 2-dr., htp., white vinyl roof, buckets, 351 V8, p.s., p.b., radio $2895
72 VW BEETLE Excellent condition $1995
69 TOYOTA 4 dr., auto., new paint $1495
68 IMPALA S.S. 2-dr., htp. buckets, console, radio, 327 auto. $1895
68 METEOR Le Moyne 4-dr., htp., full power, vinyl roof, 5 new tires, gleaming black, immaculate $1995
68 FALCON 4-dr., 6 auto., radio, a gas saver $1395
68 MUSTANG 390, 4 bbl., vert. gate shifter, loaded, a real bomb $2495
67 MUSTANG a.t., 289, radio clean and good $1895
66 Small BUICK 4-dr., radio, auto., runs beautifully $1095

MANY MORE from $225 and up

TRUCKS

73 FORD Courier pickup, 4-spd., radio, heavy duty bumper — like new $2895
72 DODGE ½-ton, brand new big slant six motor, new tires, radio $2795
71 MAZDA Pickup, 4 speed, radio, 7 wheel and tires $1895

WE WILL PAY CASH FOR YOUR CAR OR SELL IT FOR YOU ON CONSIGNMENT

We are located in Langford next door to the plaza.

478-3242
GCM Motors
D7196

1969 CHRYSLER NEW YORKER, 4-door hardtop, V-8, new tires and shocks, all power accessories, equalizer trailer hitch, 51,000 original miles, $2800 or nearest offer. 478-2484 or 478-1036.

1971 BUICK LESABRE 2-DOOR hardtop, automatic, power steering, brakes, very low mileage, very good condition. Offers, 385-5840.

'69 OPEL KADETT WAGON, GT engine, radials, 1 owner, $1,300, offers accepted. 384-2864.

TOYOTA CELICA, LOW MILEage, good condition. Trades welcome. 386-8424, 386-9807.

1973 VOLKSWAGEN SUPER BEETle. Low mileage. Excellent condition. 477-2704.

63 IMPALA, BUCKETS AND extras, 2760 Fifth St., Victoria, after 5 p.m.

1965 COMET STATION WAGON, $350 or best offer. 383-2779.

64 FORD FAIRLANE, V-8 AUTOmatic, $350. 479-7752.

150 CARS FOR SALE

METRO TOYOTA

72 Nova R.S.
69 Olds. Convert.
69 Ford XLT
71 Datsun Wagon
72 Nova 4-door
72 Celica
73 FJ 4x4
73 Blazer 4x4
71 Firebird
72 Stingray
73 Ranchero
74 Camaro 2-28
70 Ford LTD
74 Corolla SR-5
74 Vega Hatch
74 Celica GT
70 Cololla Sprinter
74 Torino
70 Maverick
68 Dodge Dart
70 Corolla Wagon
73 Datsun P.U.
71 Capri
71 Corona HTP
72 Alfa Berlina
74 Maverick
71 Olds

100% FINANCING
Cars Checked By
Imperial Esso
Carry a Written Diagnostic Report
Open 9-9 Mon.-Fri.
9-6 Saturdays
Ph. 386-3516
METRO TOYOTA
625 FINLAYSON
M.D.L. 6455

METRO
Alfa Romeo
Sidney Superlot

74 GMC ½ ton
74 Dodge P.U. canopy
73 Ford F250 P.U.
73 Hilux canopy
72 Ford ¾ van
72 Maverick Grabber
72 Ford F100 4x4
72 F250 Crew Cab
71 Ford P.U. V8
71 Ford F250
68 Chev 4-ton Furniture Van
67 Dodge ½ ton
67 Datsun P.U. camper
67 Ford F250 camper
62 Merc ½ ton
65 Jeep Wagoneer
73 Corolla Wagon, A.T.
70 MK II, atuo
69 VW, 9 pass. bus

656-4311 656-2821
2360 Beacon Ave.
Metrocan Holdings Ltd.
M.D.L. 08156

Save Money Here
70 Valiant Duster Ht
FULL PRICE $2813
A loaded up Duster 2-dr. hardtop in impeccable condition throughout. Features include vinyl top, bucket seats, floor shift automatic, power equipped with a 340 V-8 engine, chrome reverse wheels, and fully reconditioned ready for safe winter driving. Cash trade terms, many more like it in stock. Phone for more info. on Vancouver Island's best stocked dealership. Stock No. B-255
GARDEN CITY AUTO
2978 Douglas St. D.5605 382-9111

Your HI-PERFORMANCE CAR
Not Running Right?
We can fix it at the most reasonable cost to you. Deal with the Island's most expert craftsmen on this type of vehicle. Phone KEN SEARLE 382-9111, Garden City Service Centre, 2978 Douglas St.

1973 CAMARO L.T. 350, V-8, 4-speed, power steering, power brakes, tilt wheel, low mileage. A real beauty, will accept any trade. Must be sold. Shelbourne Automart Ltd., 1640 Cedar Hill X Rd. 477-9166. Dealer Licence number D-7559 Victoria, B.C.

9-PASS. WAGON
1968 Ford Country Sedan, V-8, auto., power steering, brakes, radio, power rear window, $1995. B. Madsen Motors Ltd., 478-5011, 2691 Sooke Rd. D5026.

68 FAIRLANE WGN.
V-8, auto., radio, $1695. B. Madsen Motors Ltd., 2691 Sooke Rd 478-5011. Dealer License Number D5026.

1972 AUSTIN MINI, EXCELLENT condition. $1450. To see call John Ladd, anytime 477-0510, Sports and Classic Cars, 2825 Bridge St. Dealer Licence D8747.

'56 FORD PICK-UP
Chrysler Hemi powered, stake box, chromies, big rubber, needs some body work, drive it away, best offer by weekend. 592-0613 after 6 p.m.

1970 Z28 CAMARO, 4-SPEED, headers, air shocks, two sets of gears, 2 sets of mags and tires excellent condition. $3650. Accept Datsun or Toyota Pickup in trade. 478-9347.

1966 WHITE CHEV IMPALA 4-door hardtop, power steering, power brakes, radio, interior like new, 9,000 miles on reconditioned motor. Asking $1200. 656-4517.

1959 CORVETTE
Stock condition, like new, hundred per cent bank financing, trades welcome, OAC, 598-6774 or 598-1985 after 6. Dealer Licence D7268.

1974 BMW 2002
1400 miles, hundred per cent bank financing, OAC, trades welcome, 598-6774 or 598-1985 after 6. Dealer License D7268.

1967 FORD GALAXIE 500 XL 2-door hardtop, 390 3-speed automatic. Asking $800 or best offer. Phone Glen 479-1990.

62 MERCURY V8 AUTOMATIC, radio, snow tires, very good condition throughout. Highest offer. Must sell. 598-6409 or 595-2972.

BUICK
'70 Riviera Grand Sport, excellent condition, $3500, or best offer. 598-2196.

1966 CAPRICE, 4 DOOR HARDtop, power steering, power brakes, 327 automatic, stereo, wire wheels, etc. $975 or best offer. 383-7662.

1970 JEEP WAGONEER, 4-wheel drive. Excellent condition. 658-8532.

1974 TRIUMPH SPITFIRE, $3700 or trade for van of comparable value. Phone 745-3461 after 9 p.m.

'66 TOYOTA CROWN, 11,000 miles on rebuilt engine. New tires and muffler. $600. 385-0020.

1956 BUICK STATION WAGON, rebuilt 322, needs body and trans work. Offers, 598-8682.

1968 FIREBIRD 400. EXCELLENT condition. Asking $2,700. 595-0816, after 5.

69 VAUXHALL VIVA, 4 SPEED, $850. 592-6754.

'63 RAMBLER, 6 AUTOMATIC, radio, in good condition. 479-4739.

1972 BUICK LE SABRE, 37,000 miles, all power, $3,400. 595-5717.

150 CARS FOR SALE

Brian Holley MOTORS LTD.
FIAT
VOLVO

The Snow Tires Are On Us!
ON ALL USED AND DEMOS!

73 VOLVO 1425. 10,000 miles only! $4395
72 VOLVO 145E wgn. Loaded with extras, radials $4495
72 VOLVO 164E, auto., P.S., P.B., low miles. Immaculate in Br. Green $5195
'72 AUSTIN MARINA 4-dr., std., one owner. Also Br., Green $2195

SPECIALS
71 AMC HORNET 2-dr. std. Clean $1595
69 RENAULT R10, traction derriere, rebuilt trans! $1695
67 ROVER TC. Rover mags. Dark grey — light grey leather $1895
64 ENVOY. Everybody's favorite $995
(Offers?)

30 OTHERS TO CHOOSE FROM!

Service Department NOW OPEN
6 Days a Week!
8 A.M. - 9:30 P.M.
Brian Holley
3319 Douglas
Victoria, B.C.
384-1161
Dealer Licence Number D6318

NEW 1974 AUSTIN MARINA
2-Door Automatics
ONLY $3295
Good selection of colors. Buy now before the price increase.
We urgently require good used cars. NOW IS THE TIME TO BUY!

1974 FIAT "124" convertible $4595
1974 ASTRE Wagon $3695
1974 DODGE Dart $3695
1974 MARINA 4-door, standard $2995
1973 LINCOLN Mark IV $8595
1973 TOYOTA Corolla automatic $2495
1973 PINTO $2595
1972 TRIUMPH TR6 wire wheels $4495
1972 RENAULT R10 automatic $1995
1971 PINTO $1995
1970 AUSTIN "1800" $1895
1968 TOYOTA Crown station wagon. Automatic $1895
1969 AUSTIN Mini "1000" automatic. 14,000 miles from new $1795
1967 VW Beetle $1295
1967 MINI $ 995
1966 VW Beetle $895
1965 MUSTANG $1695
1963 VALIANT station wagon auto. $ 995
1933 VW Camper $1395
1961 VW Van $695

PLIMLEY
BRITISH CAR CENTRE
1010 Yates 382-9121
Dealer Licence D-5852

1975 CHEROKEE WAGON, 4-WHEEL drive, SPECIAL THIS MONTH; used 1968 Wagoneer, 4-wheel drive, V-8, automatic. D-5578.
VICTORIA JEEP, 386-6511
HILLSIDE at ROCK BAY

EXCELLENT MERCEDES BENZ 250S. New generation type. Automatic, power steering, 4 wheel power disc brakes, electric sun roof, tinted glass, FM-AM Radio, fully maintained. $5,000. 384-4723, 656-1707.

1965 CHEV IMPALA CONVERTible. Power steering, power barkes. 11,000 miles on fully rebuilt drive train. New electric top, wide oval tires and mags. Gauges. Mint condition. Offers 386-2044.

1968 VOLKSWAGEN STATION Wagon 1500. 54,000 miles. $1,450. 598-1103 anytime.

1970 MARK III, 62,000 MILES, all standard features, plus stereo, leather seats $3,500. Call 383-2664.

'72 CORTINA, IMMACULATE condition. Low mileage. Tested till Nov. 75. Best offer. 383-1007.

71 TOYOTA 4-DOOR SEDAN, 52 200 or best offer or good automatic nearest value. 478-6856.

1970 DODGE SWINGER 4-SPEED, V-8. Asking $2,300. 385-0798.

150 CARS FOR SALE

DePAPE

"BIG SAVINGS"

74 CHARGER 360 V-8, Auto., P.S., P.B. 2,500 mi.
74 CADILLAC Eldorado, air, stereo, full power
74 DATSUN 610 4-dr., auto., radio, 7,000 miles.
74 SCOUT 4x4 Auto, P.S., P.B., air, radials
74 TOYOTA 1600 Wagon, 7,000 Miles, Stereo
74 MGB Only 7,000 Miles
73 CADILLAC 4-Door, Air, Beautiful.
73 CHEV Wagon V-8 Auto., P.S., P.B., Roof Rack.
73 VOLKS Super B 10,000 miles, sharp. A buy.
73 MERCEDES 450 SEL, 4-door, P.W., Auto., air
73 SPITFIRE With Overdrive
72 MUSTANG Fastback, 351 Cleveland, auto.
72 TR6 Sharp condition
71 Toyota 1900 CC Auto., 4-Door, Beautiful.
71 MG MIDGET
70 FIAT 850 SPYDER
70 METEOR Wagon Rack, Woodsides. Sharp
70 MUSTANG 303 V-8 auto., P.S., P.B., air, vinyl
69 OLDS CUTLASS 4-door, auto., one owner
69 VOLKSWAGEN Ghia Coupe, Radio, Stereo.
68 Torino Wagon Auto, P.S., P.B. ,New Motor.
67 CAMARO Convertible, V-8, auto., P.S., P.B.
67 Caprice Wagon 4-door, V-8 auto., P.S., P.B.
66 Olds Cutlass 4-Door, 43,000 Miles, Exceptional.

NEW HOURS:
MONDAY TO SATURDAY
9:00 A.M. TO 6:00 P.M.

Many, Many more to Choose from
DePAPE MOTORS LTD.
760 JOHNSON ST.
384-8035
Dealer Licence Number D-6302
Victoria, B.C.

A Black Beauty 70 Merc Spoiler Full Price $2861
A terrific looking and excellent running 428 Cobra Spoiler finished in ebony black with duplicate matching decor, feature floor shift, automatic, buckets, console, power steering, power brakes, wide ovals and mag wheels. Cash trade or terms to suit your budget. Bank finance available. Open till 9 p.m. every evening except Sat. Stock No. B264.
GARDEN CITY AUTO LTD.
2978 Douglas, Victoria, B.C.
382-9111
Dealer License Number D-5605

1971 OLDS TORONADO, 2-DOOR hardtop, like new, everything power, air condition, cruise control, tape deck, $4,550. Small trade considered, 656-1235.

RARE '56 RICHELIEU (FORD) 2-door hardtop, power steering, power brakes, excellent body and interior. Tested till '76. $425 or best offer. 383-2249.

'69 FORD STATION WAGON, needs body work and minor repairs, asking $750, 595-4941 after 4 p.m.

'69 RAMBLER SST SPORT, 4-door sedan, high mileage but in immaculate condition. $1,800 or best offer. Private, 592-4024.

'59 FORD AS IS, OR FOR PARTS '63 Falcon station wagon; '64 Rambler American, good condition, tested, 477-0205.

1960 VOLKSWAGEN BEETLE, excellent condition, completely rebuilt, $900 or closest offer, 385-1127 after 5.

1966 VOLKSWAGEN DELUXE, radio, options, immaculate throughout. Completely rebuilt 656-4649.

1972 DATSUN, GREEN, LOW mileage, excellent condition, asking $2250. View at 2330 Cook Street, Apt. 101 evenings.

1969 AUSTIN AMERICA. EXcellent running condition. $1,100. 477-9266.

1969 CHRYSLER CONVERTIBLE, excellent condition. Leaving province. Will take best offer. 477-0480.

'69 DODGE DART SWINGER, 340 four speed, asking $2,600. 478-2181 anytime after 4 p.m.

'68 AMX390 AUTOMATIC, NEW transmission, new paint, $2,800 or offers. 478-4203 after 6.

'67 BUG, COMPLETELY CUSTOMIZED. Panelled window murals. Offers. 595-8625.

'49 PLYMOUTH, RUNNING CONdition, good condition. 4 new tires, asking $450. 385-1109 after 5 p.m.

MOVING, MUST SELL. '66 CAdillac. Fully equipped. Offers. 382-5582.

1969 TOYOTA CROWN, AUTOmatic. No reasonable offer refused. 386-0137.

1969 PONTIAC FIREBIRD, 4-speed, vinyl top, excellent condition, $2495. 382-2488.

1974 DODGE MONACO 2-DOOR hardtop, only 7,000 miles, $4,600. 477-6681.

1970 GTO
$2,000. 479-6303

1964 CHEVELLE, 2-DOOR, $200 or best. 383-7662.

'66 BEAUMONT WAGON, V-8, auto., mags, 642-5488.

'66 VW WAGON, REBUILT motor, brakes, snow tires, 642-5742.

1963 PONTIAC LAURENTIAN. Good shape. 478-6690.

'65 VALIANT, RADIO, RADIAL tires, family sedan, 477-2983.

1970 MAZDA 1200 EXCELLENT condition. 4 speed. $1,595. 479-1360.

63 VOLKSWAGEN STATION wagon, radio, $650. 386-8071.

1971 TOYOTA COROLLA, STAtion wagon, 478-6728.

IMMACULATE 1969 VOLVO 142S, 4-speed radials, $2495. 478-7094.

1972 CORTINA 2000L, 4-SPEED, good condition, $2000. 656-2382.

1959 HILLMAN, NEEDS WORK. 384-0762 after 6 p.m.

150 CARS FOR SALE

Cornell
CHEV/OLDS
Cadillac
CHEVROLET TRUCKS
WINNEBAGO
Sales/Service 385-5777

— BUYER — PROTECTION
2 Yr. Warranty
All Winterized
Gov't tested
Exchange Privilege
100% Financing
G.M.A.C./BANK

KEY
A-Automatic
S-Power Steering
B-Power Brakes
R-Radio
Ht-Hardtop
SW-Station Wagon

74 CHEV. 9- Pass. S-W, V-8, A.R.S.B.
74 CHEV. S.W. V-8, A.R.S.B.
74 TOYOTA MK 11 S-W, 4-speed, R.
74 CUTLASS 2-dr., V-8, A.R.S.B.
74 CHEVELLE 2-dr., V-8, A.R.S.B.
74 MONTE CARLO V-8, A.R.S.B.
74 PONTIAC GTO, A.S.R.B.
74 MAVERICK 4-dr., V-8, A.S.B.R. Air.
74 IMPALA 4-dr., Ht., V-8 A.S.R.B.
74 VEGA Hatchback, A.R.

73 MAZDA 808, 2-dr. 4-spd. R.
73 MAZDA 808, 2-dr., R.
73 LINCOLN MK IV. Loaded.
73 CUTLASS 2-dr., V-8, A.R.S.B.
73 GRAN TORINO Ht. A.R.S.B.
73 VEGA 2-dr., A.R.
73 IMPALA 4-dr., Ht., A.R.S.B. Air.
73 VEGA Hatchback, A.R.
73 FORD Custom 4-dr., V-8, A.R.S.B.

72 VOLKS 2-dr., 4-speed, R.
72 BEL AIR 4-dr., V-8, A.S.R.B.
72 PONTIAC 2-dr. Ht., A.R.S.B.
72 TOYOT AMk II 4-dr., A.R.

71 DUSTER 2-dr. Ht., A.S.
71 VOLVO 144, 4-dr., A.R.
71 FORD Custom V-8, A.R.
71 VOLKS Beetle, 4-speed, R.
71 GALAXIE 2-dr. Ht., A.R.S.B.
70 PONTIAC GTO V-8, A.R.S.B. Power windows and seat.
70 FORD XL Convertible, V-8, A.R.S.B., power windows.
70 MAVERICK 2-dr., 6-cyl. R.
70 TOYOTA 1200 2-dr. A.R.

69 METEOR S-W, V-8, A.R.S.B.
69 CORTINA S-W, A.R.
69 IMPALA Ht., V-8, A.R.S.B.

68 DODGE S-W, V-8, A.R.S.B. Air
68 CHEV 4-dr. V-8, R.
68 PARISIENNE 2-dr., Ht., A.R.S.B.

67 VOLVO S-W. 4-speed, R.
66 PONTIAC 396, V-8, A.S.R.
63 NOVA 4-dr. 6, A.

Used 14" Snow Tires to Clear $20.00 a Pair

3050 DOUGLAS, 385-5777
Dealer Licence Number D-5388
Victoria, B.C.

'65 AUSTIN 1100, GOOD CONDItion, new clutch, 68,000 miles $500. Ask for Ken. 477-6911 Local 889 day time.

1973 PLYMOUTH FURY II, power steering, power brakes, 30,000 miles. $3,290. Phone Chemainus 245-4876.

$4,500
'73 Datsun 240 Z AM-FM radio and tape deck, low miles, trades considered. 478-8355.

'69 CHEVELLE 4-DOOR, 350 AUtomatic, '67 Firebird 2-door, 400 automatic. Reasonable offers accepted. Phone 382-6601 5-7 p.m.

1964 CHEV IMPALA SS. NEW 4-speed transmission, mags, etc., excellent condition throughout. 592-0852 after 5 p.m.

MINT '67 EL CAMINO 427, 4-speed, disc brakes, tonneau cover and extra's. Must sacrifice. 478-0090.

1966 COUNTRY SQUIRE 9-PASsenger station wagon, 289 power steering automatic, beautiful condition, $1,200. 384-4365.

WHITE 1974 VEGA HATCHBACK, automatic, only 6,300 miles, radio and numerous options. $3,500 or offers. 592-6191.

74 CORVETTE CONVERTIBLE. Like new, all options, all offers considered. 385-5810.

'62 STUDEBAKER GT HAWK, power steering, brakes, completely stock. 384-8981 after 6:00 p.m.

1966 VOLKSWAGEN EXCELLENT mechanical condition, needs paint. $650 firm. 592-6191.

66 FORD STATIONWAGON. Rebuilt 390 motor, fair shape. $300. 479-6740.

'67 RAMBLER, STATION wagon, 6 cylinder standard, $375. 383-4744 after 5 p.m.

1971 DATSUN 1600, 4-DOOR sedan, automatic radio, tinted glass, clean, $1,695. 658-8850.

'66 AUSTIN MINI VAN, BUCKET seats, 8-track, tested till Dec. 20-75. $800. 478-7382.

1970 MAZDA R100 COUPE, ROTary, tested till Jan 76, 29,000 miles. 595-4425.

71 AMBASSADOR 4 DOOR, ASking $1800. 382-9678.

1971 MAZDA 1200 COUPE, 47,000 miles, $1500. 386-9565 after 6 p.m.

150 CARS FOR SALE

THREE POINT MOTORS
Mercedes-Benz
DATSUN

74 MERCURY COMET coupe. Six-cylinder, automatic, power steering, vinyl roof; side mouldings, radial ply tires, radio. Less than 9,000 miles. $3795
'74 VOLKSWAGEN Super Beetle $2895
'73 DATSUN 240 Z, automatic, only 14,000 miles $5395
'73 DODGE pickup, automatic, power steering, radio, canopy $4495
'73 MAZDA RX3 $2595
'72 CORTINA, only 15,000 miles! $2395
'72 MAZDA Rotary $2195
'71 FIAT 124 sports convertible $3095
'71 ACADIAN, V-8 automatic $2295
'70 HORNET, automatic, radio $2195
'70 MAZDA "1500" $1695
'70 MAZDA "1200" $1495
'70 VAUXHALL Viva, low mileage! $1395
'68 RAMBLER American $1595
'68 VAUXHALL Viva, automatic $1395
'66 CHEVELLE Malibu, V-8, automatic, power steering, radio $1395
'63 FALCON $195

THREE POINT MOTORS LTD.
2620 Government
Victoria, B.C.
385-6737
Dealer Licence Number D-6415

S&H TOYOTA

74 COROLLA Stn. Wgn. $3395
74 COROLLA 1200 2-dr. sdn. $2495
73 CELICA ST $3295
73 COROLLA 1600 Wgn. A.T. $2295
73 DATSUN 610, 4-dr. sdn. $2895
73 TOYOTA HILUX P.U. A.T., radio, bumper $3295
72 TOYOTA CROWN, fully loaded $3395
71 COROLLA Coupe $1695
68 CHEV IMPALA 2-dr. Ht. $1095
66 MGB $1895
66 FORD GALAXIE 4-dr. Hardtop $995
62 CORVAIR MONZA 2-dr. Hardtop $495

No Down Payment
BANK FINANCING AVAILABLE

SAUNDERS & HITCHMAN
Sales & Service Ltd.
2040 Cadboro Bay Road
At Fort and Foul Bay
Victoria, B.C.
Dealer Licence Number D-5021
592-2471

ART'S CAR SALES
310 BAY ST.
1968 Charger, fully loaded.
1967 Cougar, 289 V-8 automatic, power steering.
Plus many more. Taking cars on consignment. Dealer Licence 7703. 383-8302.

PLYMOUTH DUSTER
'71 2-dr. V-8, auto., radio, city tested, very clean inside and out. $2295. B. Madsen Motors Ltd., 2691 Sooke Rd. 478-5011. D5026.

1968 FAIRLANE 500, 2-DOOR F.B., V-8, 302, power steering, power brakes, automatic transmission, whitewalls, radials, very carefully driven, immaculate, $1300 cash. 592-7496.

$200, 1956 DODGE TESTED. Runs good. 1470 Dallas Rd. No. 206. 388-9830.

1973 TOYOTA COROLLA, RADIO, snow tires, low mileage, $2395. 652-2862.

1971 DODGE COLT 2-DOOR hardtop, 4-speed, 22,000 miles, good condition. 478-7356.

BLACK '69 CAMARO, 350, 4-speed, immaculate, $3200 firm. 479-1836.

MINI COOPER S 1275 C.C. EXcellent condition, Weber carb, radials, etc. $2,650. Duncan, 748-9475.

1958 PONTIAC SEDAN, GOOD running condition, $250 or best offer. 383-0329.

1970 MAVERICK, STANDARD shift, good condition, 54,000 miles, $1200. 388-6009.

64 ENVOY WAGON, RUNNING condition, nearest offer to $200. 478-6587.

1961 MERCEDES BENZ 190 DIEsel, 79,000 miles, $450. 642-5608.

150 CARS FOR SALE

peter pollen ford

7-DAY MONEY BACK GUARANTEE

74 PINTO 2-door. Automatic, radio, read window defroster. $2995
74 MERCURY Montego station wagon. V-8, automatic, power steering and brakes. Radio and rear window defroster. $4495
74 MAVERICK 4-door de luxe sedan, power steering, radio, automatic transmission. Factory air conditioning $3995
74 PINTO wagon, automatic transmission, radio, roof rack $3495
73 DODGE Colt GT. $2295
74 MAVERICK 4-door sedan, power steering, radio, automatic $3395
74 VOLVO "142" 2-door, fuel injection, automatic transmission, radio. Only 1500 miles $5595
74 DATSUN 610, hardtop with many extras $3495
73 PINTO station wagon $3095
72 GRAN TORINO hardtop, fully equipped $3195
70 CORTINA $1195
69 AUSTIN America $1295
69 TOYOTA Crown $1795
74 MUSTANG hardtop, automatic transmission, radio, vinyl top $4195
72 OLDSMOBILE Toronado hardtop. Fully equipped including factory air conditioning. $4695

TRUCKS
72 MAZDA Pick-Up with canopy $2195
68 V.W. Pickup $1495
73 VW Camper Fully equipped $3995
73 COURIER automatic, radio $2795
71 FORD ¾-ton crew cab, 4-wheel drive $3595
70 FORD ¾-ton with flat deck $2995

PETER POLLEN FORD SALES LTD.
1060 Yates 384-1144
VICTORIA, B.C.
Dealer Licence Number: 6830.

JUST ARRIVED
66 Comet Cyclone
FULL PRICE $1082
A real pretty Cyclone convertible finished in rich Cumberland green metallic with black leather and vinyl bucket seats. Console automatic, power steering and brakes, mag wheels, custom dash radio plus many other exciting extras. No cash needed, fast efficient financing facilities and 6 courteous salesmen to serve you. Open till 9 p.m. every evening at B.C.'s fastest rising young volume dealership. Stock B291.
GARDEN CITY AUTO
2978 Douglas D-5605 382-9111

1971 De Luxe VW
This bright orange Beetle has travelled just 33,809 miles and records showing the regular servicing it has received from the one former owner are on file. It is equipped with gas heater, custom radio and Michelin radial tires. Try your offer under $2,000. To see and drive thise car call FRANK DREW at Cornell-Chev-Olds Ltd., 3050 Douglas, 385-5777 or res. 479-6483 Sat. and Sun. Dealer License Number D-5388, Victoria, B.C.

71 FORD ½-TON
Pickup, V-8, standard, west coast mirrors, 2-tone paint. B. Madsen Motors Ltd., 2691 Sooke Rd. 478-5011. Dealer License Number D5026.

LINCOLN CONTINENTAL. A steal at $1,000 firm. Metal utility trailer covered. Offers. Wanted generator power plant, chain saw. 3430 Seymour, Lot 45, before Monday.

'72 MUSTANG, AUTOMATIC, power steering, power brakes, excellent condition. Reasonable offers or trade for down payment on lot. 479-4520.

1969 DODGE SWINGER 340 HIGH performance, needs some work. $1,800 for best offer. 386-3088 between 4:30 and 7.

'66 FORD CUSTOM 4-DOOR standard radio, just tested, excellent condition, offers. 383-2337.

'74 GRAND TORINO SQUIRE station wagon. $5600. Air conditioning. Evens, 383-1354.

1972 LTD COUNTRY SQUIRE, 9-passenger station wagon, 28,000 miles, like new. 478-7356.

'61 COPVAIR AUTOMATIC $100. '64 Corvair 2-door, semi custom. $350 or offers, 595-0248.

'72 VAUXHALL FIRENZA, GOOD condition, low mileage. 382-3452 after 3 p.m.

1962 MORRIS OXFORD, RUNS but more suitable for parts. Offers 598-7691.

1964 ENVOY IN GOOD RUNNING condition. Phone 478-6603.

JEEP 4X4 PICK UP. 1955. $750. 656-6000.

1959 EDSEL 4-DOOR CORSAIR. Needs time, offers. 658-8850.

1968 TORINO, AUTOMATIC, clean. Offers. 479-7762.

FOR SALE, 1966 VOLKSWAGEN. 652-3165.

150 CARS FOR SALE

DOUGLA VOLKSWAGEN
PORSCHE
AUDI
Your Largest Volkswagen Dealer on the Island

11 ONLY!
New '74 VW Custom and SUNBUG BEETLES at old prices, while they last.

WEEKEND SPECIALS
Prices effective until Tues., Jan. 21 only!

74 DATSUN P.U., A.T. $3495
74 DASHER 2-dr. 4-spd. $4695
74 VEGA Wgn. $3595
74 VW CUSTOM Beetle $2695
74 VW SUPER Beetle $3095
73 VW SUPER BEETLE $2595
73 AUDI GL sdn. A.T. $5595
73 MAZDA sdn. $2795
73 TOYOTA P.U. and canopy $2495
73 MAZDA Wgn. $3195
73 NOVA Sdn. A.T. $3295
72 CORTINA 2-dr. 4-spd. $1695
72 VW 411 Wgn. A.T. $3595
72 DATSUN 240Z $3995
72 COLT Cpe. 4-spd. $2295
72 VW SUPER Beetle $2395
72 VW WESTFALIA camper $4695
71 TOYOTA P.U. $1995
71 MAZDA Cpe. 4-spd. $1895
71 TOYOTA CORONA cpe. 4-spd. $2295
70 VW SQUAREBACK A.T. $2395

SPECIALS
70 VIVA GT cpe. $995
69 MAZDA 1500 sdn. Immaculate $1695
69 DATSUN cpe. $1395
69 TOYOTA Cpe. $1495
69 DATSUN 1200 cpe. $1295
69 BUICK WILDCAT HT. $1795
69 DE LUXE Beetle $1695
68 FORD FAIRLANE Wgn. $1595
68 LINCOLN Continental $2295
67 TOYOTA Corona A.T. (rebuilt engine) $895

Immediate Delivery Bank Financing

Douglas Volkswagen Ltd.
3329 Douglas Street
Victoria, B.C.
388-5466
Dealer Licence Number D 7052

MUST SELL
—1970 FORD LTD Brougham 4-door, 40,000 miles.
—1966 DODGE ½-ton with 8 ft. insulated canopy, 63,000 miles.
—1960 21 ft. MOTOR HOME, fully equipped, private. Offers. 748-1352 Duncan after 6 p.m.

1973 CORVETTE
454 auto. 4 speed, every option including air conditioning, hundred per cent bank financing, OAC, trades welcome, 598-6774 or 598-1985 after 6. Dealer License D7268.

71 MUSTANG
V-8, auto., P.S., P.B., city tested, $3495. B. Madsen Motors Ltd., 2691 Sooke Rd. 478-5011. Dealer License Number D5026.

72 RENAULT R15
4-spd., radio, $2195. B. Madsen Motors Ltd., 2691 Sooke Rd. 478-5011. Dealer License Number D5026.

1974 PONTIAC LEMANS
Model luxury, 7000 miles, loaded, hundred per cent bank financing, trades welcome, OAC, 598-6774 or 598-1985 after 6, Dealer License D7268.

65 SKYLARK, 2 DOOR HARDtop, V-8, automatic, radio, new tires, completely winterized. Immaculate inside and out. $1175. or best offer. 385-6552 after 5 p.m.

1972 CHEVROLET STATION Wagon, 350 cubic inch V8, power steering, power brakes, automatic, radial tires, gold color. Offers? 656-5882.

'74 FIAT 124 SPECIAL, TWIN cam, automatic, radio, 6,600 miles, still carry 12,000 miles or full year warranty. $4000 or nearest offer. 385-5814.

1961 CHEV, 4-DOOR SEDAN, V-8 automatic, power steering, new generator, battery, etc. $275 or best. 383-7662.

1966 CHEV IMPALA STATION wagon, power steering, power brakes, just tested. $1,350. 479-1609.

73 TOYOTA COROLLA 1600 FASTback, excellent condition, best offer. 642-3390.

1970 THUNDERBIRD, FULL power, $3500. 652-1673.

1971 VOLVO P1800E, 29,000 miles, 731-2476, Vancouver.

'61 ENVOY, GOOD RUNNING condition. $200. 384-2468.

'68 RANCHERO $1,600. AFTER 5 p.m. 478-3848.

'69 VIVA, EXCELLENT CONDItion, best offer, 652-2058.

'55 DODGE ½-TON TRUCK WITH new tires. 479-3393.

MECHANIC SPECIAL, 1960 Valiant, best offer. 592-0141.

1962 FORD FALCON STATION wagon. $300 or best offer. 598-6251.

1972 MAVERICK, 31,000 MILES, good condition. $2,100. 479-5139.

150 CARS FOR SALE

Speedway
VOLKSWAGEN
PORSCHE • AUDI
VOLKSWAGEN PORSCHE AUDI

WE HAVE GREAT SELECTION

LUXURY
74 TORONADO
73 AUDI 100
73 FIREBIRD
72 BUICK Sun coupe

SPORTS
72 PORSCHE 911
72 MGB GT
72 TRIUMPH GT 6
72 MG Midget

ECONOMY
74 ASTRE S.W.
74 PINTO A.T.
73 DATSUN S.W.
71 VOLKSWAGEN 411 sedan

TRUCKS
74 FORD ¾-ton V-8
73 FORD ¾-ton V-8
73 FORD ¾-ton V-8
70 GMC ½-ton

CAMPERS
73 VW Westfalia
73 VW Westfalia A.T.
70 VW Westfalia
70 VW Camperized van, 2

USED BEETLES
62, 63, 68 (2), 71, 72, 73, 74
See these and many more on our big Yates St. Car Lot.

Speedway Motors Ltd.
971 Yates at Vancouver
Dealer Licence Number D6055, Victoria, B.C.
385-2415

NATIONAL

MONDAY'S SPECIALS

1974 DODGE
D200 ¾-ton heavy duty camper model, power steering, power brakes, automatic etc.
STOCK NO. 1380A.
$4464
$64 down, $119.13 for 48 months on approved credit — tax extra, 13.5% simple interest.

1974 DODGE
Colt 2-door hardtop, automatic, radio.
STOCK NO. 1379A.
$2875
$75 down, $75.81 for 48 months on approved credit — tax extra, 13.5% simple interest.

1972 VW
STOCK NO. 1219C
$2067
$67 down, $67.87 for 36 months on approved credit — tax extra, 13.5% simple interest.

NATIONAL MOTORS (Victoria Ltd.)
YOUR CHRYSLER-DODGE DODGE TRUCK DEALER
819 YATES 384-8174
DEALER LICENCE NUMBER D-6391
VICTORIA, B.C.

LADY WISHESTO SELL '66 MERcury Parklane, 4-door hardtop 428, 4-barrel, automatic, power steering, brakes, windows, 88,000 miles. A beautiful car, $1,650 firm. 386-6281 after 3 p.m.

HAVE 1972 DODGE COLT HARDtop, vinyl roof, automatic, radio, only 12,000 miles, would like to trade for Volkswagen or sports car of same value, must be a 4-speed. 388-6032, Dealer License D8969.

1967 OLDS 2-DOOR HARDTOP, radio, vinyl top, recently tuned, excellent running condition, completely winterized, very good transportation, $775 or best offer. 479-3701 after 5 p.m.

1928 PACKARD ROADSTER. Very good condition. Asking $1,250 in March. Color photos available at $1.97. T. Woiciechowski, 10709-103 Street, Edmonton, Alberta.

1970 MAVERICK, STANDARD, 6 cylinder, custom radio, sharp tangerine color. Real performer, $1495. P and R Estates Ltd., 1371C Craigflower, Victoria, B.C. Dealers License number 8598.

1973 VOLKSWAGEN VAN. FACtory finished, 7 passenger seating, back seat bed conversion, excellent condition, $4,900. Spence. 656-5030, 7-10 p.m.

1961 LINCOLN CONTINENTAL motor and transmission rebuilt, a beautiful restorable clasic, $1000 or closest offer. 388-6032, Dealer Licence, D8969.

956 CADDY CONVERTIBLE, 30,000 miles and reconditioned motor. Transmission by AMCO. 2-four barrels, top running condition. 656-4476 after 6 p.m.

1974 RENAULT R12 SEDAN, brand new. 1973 Ren

150 CARS FOR SALE

HORWOOD MAZDA

73 MAZDA RX2. 10,900 miles. Bal. of warranty. $3695
70 DATSUN 1600 pickup and canopy $1795
73 MAZDA RX3 Wgn. $2795
73 CAPRICE Wgn. Loaded! Air conditioned, $4995
72 TOYOTA Corolla $1695
70 MAVERICK $1695
69 AUSTIN MINI van $1295
69 MAZDA Wgn. $1495
71 VEGA Hatchback $2295
71 DATSUN 510, 4-spd. $1795
70 CORTINA G.T. $1795
69 CHEV ½-ton P.U. $1695
67 MUSTANG, V-8, A.T., P.S., P.B. $1795
68 DODGE Polara wgn. Air conditioned. $1595
67 CORTINA, auto. $1095
66 VALIANT Auto. $1295
65 VW Stn. wgn. $995
65 VIVA $695
64 CHEV Panel. Exceptional! $1295

HORWOOD MAZDA
385-1451
810 Johnson at Blanshard
Victoria B.C.
Dealer Licence Number D-7222

GEM

'74 AMBASSADOR 4-door $4095
'73 COROLLA 2-door $1995
'72 DODGE Polara 2-dr. Ht. $2495
'72 MAZDA 1800 4-dr. $1995
'71 PONTIAC 2-dr. Ht., 6-cyl. $2095
'70 IMPALA 2-dr. Ht. $1995
'70 PONTIAC Stn. Wgn. $1795
'70 DART Swinger 2-dr. Ht. $1895
'70 CADILLAC Eldorado $4995
'69 TOYOTA 4-dr. sedan $1195
'69 POLARA 4-dr. 6, auto. $395
'68 CAMARO 6 auto. Beauty $1995
'68 PLYMOUTH 4-dr. auto. $1095
'67 CUTLASS 4-dr. auto. $995
'68 FAIRLANE 4-dr. auto. $395
'65 GALAXIE 4-dr. auto. $395
'68 METEOR S.W. $495

Gem Motor Sales
480 Esquimalt Rd.
382-7195
Dealer Licence Number D-5722
VICTORIA, B.C.

SUPER SALE at PALM MOTORS COME SEE!!

71 VEGA $1087
69 TOYOTA $1102
68 CHEV. automatic $657
68 RAMBLER automatic $604
65 FAIRLANE $418
64 FORD automatic $327
62 ANGLIA $177

2936 DOUGLAS AT BURNSIDE

72 VAUXHALL Station wag. $1147
68 MONTEGO hardtop $677
66 ACADIAN automatic $541
65 CHEV. station wagon $352
65 VALIANT 6-cyl. $437
62 MERC. $273
60 ZEPHYR $191

180 ISLAND HWY.
DUNCAN B.C.
Dealer Licence Nos. D-8084, D-8085

SHELBOURNE AUTOMART LTD.
1640 CEDAR HILL X RD.
477-9166

CARS

1973 CAMARO LT. V-8, 4-spd. $4695
1974 MG MIDGET 7600 miles $3195
1971 VOLVO 145 S Wgn. $3495
1972 VOLKS Beetle auto. $1995
1971 MAVERICK V-8, A.T. $2295
1972 CORTINA GT 4-spd. $2195
1969 CHEV Beaumont 6, A.T. $1395
1968 DODGE sedan V-8, A.T. $1195
1966 VAUXHALL 2-dr. 4-spd. $395

TRUCKS

1974 FORD XLT ¾-ton, loaded $5995
1974 CHEV Sierra Grande ¾-ton, loaded $5795
1974 FORD ½-ton, equipped $4595
1973 VOLKS window van $3495
1971 DATSUN ½-ton Okanagan camper $3295

MANY MORE TO CHOOSE FROM
COME IN FOR A TEST DRIVE
TRADES ACCEPTED
MAKE US AN OFFER WE CAN'T REFUSE
Dealer Licence No. D-7559
Victoria B.C.

PHIL MERRETT MOTORS
9732 5th ST., SIDNEY

69 VAUXHALL Viva 2-dr., 4-speed.
67 FALCON Station Wagon 6 cyl. automatic.
73 MAZDA 808 4-dr. sedan, 4-speed.
70 MERCURY MONTEGO 2-dr. htp. Small V-8, automatic, power steering, power brakes, radio.
61 VAUXHALL wagon, 3-speed.
70 GMC ½-ton pickup, 307 V-8, radio.
65 MUSTANG convertible, 3-speed auto., power steering and brakes, radio.
69 SUNBEAM Alpine 2-dr. Htp., 4-speed.

656-5551
Dealer Licence Number D-8232
Sidney, B.C.

69 VW BEETLE

4-spd., radio, $1650. B. Madsen Motors Ltd., 2691 Sooke Rd. 478-5011. Dealer License Number D5028.

1967 VOLVO 122S STATION wagon. automatic with radio, good running condition. $1,295 or best offer. Call Steve Legget, Cornell Motors, 385-5777. D-5388.

'66 PONTIAC, AUTOMATIC, 6 cylinder, 478-4596.

66 VW BUG, $595 ALSO ANTIQUE A7 Austin. 382-6812.

150 CARS FOR SALE

EMPRESS
PONTIAC BUICK LTD.

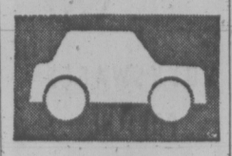

WE RUN A VERY SIMPLE BUSINESS

ASTRE
PINT SIZE
PONTIAC
PINT SIZE—
PRICE
FULL SIZE
VALUE!

Stock 60409-1
74 ASTRE Hatchback, 4 cylinder, automatic, radio, rear defogger, whitewalls, finished in maroon, 14,000 miles. $3295

Stock 60323-1
74 ASTRE 2 door coupe. 4 cylinder, 4 speed, radio, rear defogger, whitewalls, wheel discs, finished in bronze, low miles, only 7,000! $3195

Stock 60359-1
74 ASTRE 2 door coupe. 4 cylinder, automatic, radio, rear defogger, finished in blue. $3293

Stock 60316-1
74 ASTRE Hatchback. 4 cylinder, automatic, radio, rear defogger, wheel discs, whitewalls, bumper strips and guards, side mouldings, finished in yellow with black stripes, under 14,000 miles. $3395

Stock 60434-1
74 ASTRE coupe. 4 cylinder, automatic, radio, rear defogger, body side mouldings. Finished in green. $3095

1975 PRICES ARE UP!
1974 Used Cars Represent Excellent Dollar Value

VENTURA
POCKET SIZE
PONTIAC
To Fit your Pocket Book
NOT EMPTY IT!

Stock 30333-1
74 VENTURA 4 door sedan. 6 cylinder, automatic, power steering, radio, rear defogger. Finished in maroon, only 9,200 miles. $3995

Stock 30344-1
74 VENTURA 4 door sedan. 6 cylinder, automatic, radio, power steering, rear defogger. Whitewalls, wheel covers, only 11,000 miles. $3995

Stock 30332-1
74 VENTURA 2 door sedan. 6 cylinder, automatic, power steering, radio, finished in green. $3995

Stock 30276-1
74 VENTURA 2 door sedan. 6 cylinder, automatic, power steering, radio, rear defogger. Side mouldings, whitewalls, wheel covers, finished in two tone white and green. $3795

BUICK CENTURY

Stock 80510-1
74 BUICK CENTURY 2 door coupe. V8, automatic, power steering, power brakes, radio. Finished in dark blue with white half-vinyl roof. $4595

Stock 80411-1
73 BUICK CENTURY LUXUS, 2 door, 350 V-8, automatic, power steering, power brakes, radio. Finished in chocolate brown with fawn vinyl interior. $3995

MANY MORE LATE MODEL USED CARS NOT LISTED. — ONE OF THE FINEST SELECTIONS IN THE CITY!

382-7121
2867 DOUGLAS AT TOPAZ
Victoria, B.C.
Dealer Licence Number D-7326
Mondays, 9-9
Tues. - Sat. 9-6

150 CARS FOR SALE

SUBURBAN MOTORS
North on Douglas

HOME OF
LINCOLN, MERCURY MONARCH, METEOR, MONTEGO, COUGAR, COMET, BOBCAT, CAPRI AND FORD TRUCKS.

FORD FLASH!
$ $ $ $
FORD CO. OF CANADA ANNOUNCES
Customer Flash BONUS DAYS
FROM
JAN. 17 TO FEB. 28
74 BOBCAT $200
74 CAPRI $500
75 F100 SUPER CAB $350
75 COMET $200
Receive your CASH bonus on ALL new cars and demonstrators bought during this period.

Expert Collision and Paint Repairs
FAST!! EFFICIENT!! SERVICE!!
ON ALL I.C.B.C. CLAIMS!
ALL MAKES
ALL MODELS
CALL RALPH PHILLIPS OR OLE BORGERSON

SUBURBAN MOTORS
WIDE OPEN
UNTIL 10 P.M.
WEEKDAYS
6 P.M. SATURDAY
3377 Douglas St. 386-6131
Victoria, B.C.,
Dealer Licence Number D 5904

GOV'T ST. MOTORS

'74 T-Bird, 2-door hardtop, on special this week $7,400, open to offers. '74 Buick 2-door hardtop, all power, $4,195. '71 Capri, 2-door, 4-speed, radio, $2,195. '72 Toyota pickup truck, $1,895. '65 Pontiac 2-door hardtop, automatic, power steering, $450. '62 Chrysler 2-door hardtop, $295. 3 cars at $125 apiece. 385-5860. After hours, 598-7531. Gov't St. Motors, Ltd., 2538 Government St., Victoria, B.C., Dealer's License Number 5869.

MK IV LINCOLN
Every extra, as new 386-8424. Pearson World of Pleasure Ltd. 3288 Douglas DL 8443

1965 MERCURY PARKLANE 46,000 miles, one owner, $1650. 477-5219.

'66 MUSTANG CONVERTIBLE. $1000. 3491 Saanich Rd. or 2653 Prior.

EXCELLENT VOLVO 122S, radio. Tested till Jan. '76. $1,350. 382-8402, 383-2755

1961 RENAULT, RUNNING order. 477-9941.

150 CARS FOR SALE

Wille Motors

74 DART 6 auto, P.S. $3995
74 DATSUN 7,000 miles $3095
73 PLYMOUTH Fury III $3695
73 GRAN TORINO full power $3995
73 ASTRE Hatchback, A.T. $2995
73 PINTO Squire wagon, A.T. $3295
73 ASTRE wagon, A.T. $3195
73 PONTIAC LeMans $3895
70 TORINO Squire S-W $2895
70 FORD Squire S-W $2695
69 GTO 4-speed $2895
68 CAMARO V-8 auto $2395
66 OLDS Vista Cruiser, air $2495

OPEN 9 TILL 9
3240 Douglas at Cloverdale 382-2313
DEALER LICENCE NUMBER D-7366
Dealer Licence D-7366
Wille Motors Ltd. Victoria B.C.

J. C. MOTORS

'74 PINTO wagon 4-speed $3395
'73 PINTO 4-speed $2395
'73 MAVERICK 6-cyl., auto. $3195
'73 CADILLAC coupe-de-ville $8995
'72 VW BEETLE 4-speed $2295
'72 MGB Roadster $3295
'72 COLT wagon, 4-sp. $2395
'70 CHEVELLE 396 auto $2995
'69 CHEV. IMPALA V-8 auto. $1995
'69 GMC ½-ton pickup $1795
'67 METEOR Htp., V-8, A.T. $1395
'67 COUGAR GT $1995
'66 CHRYSLER convertible $1195

647 YATES ST. 384-0921
Dealer Licence Number D-8191
J. C. Motors Ltd. Victoria B.C.

1973 Mazda RX 2
This rotary powered 4-door sedan is a real joy to drive. Equipment includes 4-speed tranmission, custom radio, reclining bucket seats, full instrumentation, radial snow tires. Finished in bright red with black interior, and the mileage is only 20,600. A most attractive buy at $2,995. To see and drive this car call FRANK DREW at Cornell-Chev.-Olds. Ltd., 3050 Douglas, 385-5777 or res. 479-6483 Sat. and Sun. Dealer License Number D-5388, Victoria, B.C.

1974 OLDSMOBILE CUTLASS S, 2 door, 350, V-8, 9,000 miles. Cinnamon-white vinyl roof, 16 options automatic transmission, power windows, air conditioning, cruise control, sport wheels, tilt steering wheel, dual exhaust, power brakes and steering, control mirror, clock, AM-FM radio, etc. etc. Price was $6012 plus tax. Would now be around $7,000. One owner, buying larger 4-door car. Clear title. No trades. Like new, bargain $4500. Try bank financing. 598-1297

RARE 1951 METEOR VICTORIA, 2-door hardtop acrylic blue lacquer, completely rebuilt running gear, Crager SS mags, Hurst shift, bucket seats, 8 track, extras. Must be seen $2500. 385-8644, 382-5569.

$500 UNDER BOOK PRICE
1973 Renault R12, 4-speed, one lady owner, 25,000 miles, still like new, $1890. Davco, 9780 Fourth St., Sidney, B.C. Dealer Licence Number 5396. Please call 656-5024.

1967 MONTCALM CONVERTIBLE, green, black top and interior, buckets, console, automatic and powered, automatic transmission warranty. Tested Nov. 1975. $1400. 479-6930.

MUST SELL, 1971 DODGE Charger Special Edition. 383 magnum, power steering, power brakes, Mallory ignition, buckets, console. Open to all offers. 477-3801.

1962 COMET WAGON, 6 CYLINder, automatic, new motor, transmission, paint, shocks and exhaust system. A truly premium car for $595. 592-7055.

'68 DODGE DART DELUXE model, 4 door, big slant 6, standard transmission. Good condition, good rubber, $1395 or best offer, 385-7008.

1964 ACADIAN BEAUMONT 2-door hardtop, V-8, automatic, bucket seats with console, radio. Absolutely immaculate. Best offer. 478-1493.

CONVERTIBLE
1964 Falcon, automatic, 6 cylinder, radio, excellent condition throughout, tested, winterized, 51,000 miles. 478-5821.

1969 PONTIAC PARISIENNE, power steering, power brakes, automatic, good condition. $2195. 477-4988.

1969 KARMAN GHIA CONVERTible, automatic, stick shift, 34,000 miles, $1995. Offers considered. 656-3423.

1971 CAPRI DELUXE. ONE owner, very low mileage excellent condition. Transferred. Must sell immediately 477-8009.

1959 JAGUAR 3.4 LITRE SEDAN. Motor recently overhauled. An excellent car to restore. Best offer. 384-3494.

1970 FURY III
Perfect maintained, one owner, all goodies, cost $5,000. Sell $1,450, consider trade or boat. 652-1509.

CADILLAC FLEETWOOD 60 SPECial 1964, red with black vinyl, $750. 477-5571.

1969 DATSUN 510, LOW MILEage, good condition, snow tires, asking $1595, 383-2106 or 598-2068.

'65 FORD FAIRLANE, AUTOMATic, good condition, 385-1079, 386-0717.

56 VW MOTOR, GOOD CONDITion $450. 478-2385.

151 SPORTS CARS

70 TRIUMPH SPITFIRE
Excellent condition. For personal service on this little beauty call PETER RODGERS at EMPRESS PONTIAC BUICK LTD., 2867 Douglas St., 382-7121 or res. 479-5865. Dealer Licence Number D-7326.

1972 PORSCHE 914, APPEARANCE GROUP, 1 OWNER, 11,000 ORIGINAL MILES. This car is in show room condition. $5,275. 382-4367.

ONE OF A KIND
1961 Triumph Herald, hard top convertible. A-1 Mechanical. Asking $700. Tony 383-0970.

1973 VETTE, POWER STEERING, brakes, windows, leaher interior, 350 automatic. Call after 5 p.m. 479-5432.

'69 LOTUS EUROPA S2. DEtailed improvements. $3500 or nearest offer. K. Harmon, 112-483-3722 weekdays.

1971 OPEL GT, SHOW ROOM condition, many extras, low mileage, sacrifice, $2950. 383-5902.

1973 JENSEN INTERCEPTOR III. J. Model, loaded. Asking $16,000. 383-3378. 5-7:30 p.m.

'66 TR4A, POSSIBLY THE nicest in town. 384-5546 before 2 p.m.

1958 PORSCHE COUPE, NEW motor, tires, brakes, paint. 477-8843.

1966 ROVER WITH '68 TC motor. Excellent condition. Highest offer takes. 386-1239.

1968 TRIUMPH GT6, 1971 RUNning gear, 17,000 miles. Brand new rear end and radio. 477-3915.

1972 DATSUN 240Z, EXCELLENT condition. 30,000 miles. $3,800. 598-7501 evenings or weekends.

62 KARMAN GHIA
656-5642 after 5:30

1973 AUDI FOX, 4 DOOR, 14,000, excellent condition. $4,450. 658-5342.

'74 FIAT SPIDER, AM-FM Radio. 388-9237.

1971 MGB GT, 13,000 MILES, dark green, $3600. 598-8277.

154 TRUCKS AND BUSES

1955 MERCURY WINDOW VAN, 312 Thunderbird motor, excellent mechanical condition. Needs minor body work and paint job. Tested until December 1975. Phone 656-5853.

1973 FORD ¾-TON CREW CAB, 4-wheel-drive, 4-cylinder, 4-speed, power winch, $4495. 386-1711 or 595-3050. Trucktown, 2525 Bridge, Victoria. Dealers licence No. 7271.

1964 MERCURY ½ TON PICKUP, 6 cylinder, standard transmission, excellent condition, 55,000 miles, $1100. 595-7889.

72 GMC JIMMY 4X4, AUTOMATic, power steering, power brakes, two sets of tires, immaculate. $4,600. 477-4635.

1974 DODGE, ¾ TON CLUB CAB, Power steering, power brakes, radio. Excellent. Must be sold. 656-2314.

'73 FORD ¾ TON, PLUS '74 8' camper, $6,500 or give me $500 and take over payments on $5,900. 383-5749.

1959 FORD ½-TON, SHORT BOX with low-line camper, big six engine, radio, beautiful shape, $1100, 388-6032, Dealer Licence, D-8969.

1966 INTERNATIONAL TRAVELall, automatic, good condition, $1,100. 477-8529.

154 TRUCKS AND BUSES

BRAND NEW
75 CHEVY TRUCKS
Stock No. 152-308

75 CHEV ½-ton pickup
Long wide box
$3977
Stock No. 513-133

75 CHEV ½-ton Van
Heavy duty springs and shocks, door glass, auxiliary seat, underseal
$4369

OVER 60
Others At Similar Savings
TRADES

'75 G.M.C. ½-ton Pickup
'74 CHEV ½-ton pickup
'74 FORD ¾-ton Pickup
'73 G.M.C. ¾-ton Pickup
'73 CHEV 600 C and C
'73 FORD Econoline
'72 TOYOTA Pickup
'72 MAZDA Pickup Camper
'70 V.W. 9 Pass. Bus.
'68 CHEV. ½-ton Pickup.

CORNELL
3050 Douglas 385-5777
Dealer Licence Number D-5388, Victoria, B.C.
Cornell-Chev.-Olds Ltd.

Good Used Trucks

65 FORD 1-ton on duals $1595
65 FORD 2-ton $1695
67 CHEV. 3-ton w-deck, new V-8 engine, P.S., excellent unit $4495
65 GMC 1-ton pickup $1195
71 IHC 4x4 P.U., V-8, 4-speed, with winch $3495
63 IH CO1600 3-ton $ 995
69 IHC ½-ton panel, V-8, A.T. $2195
69 DATSUN pickup, 4-spd. $ 995
71 DODGE pickup, V-8, A.T., P.S., P.B., canopy, low mlg. $2595
70 FARGO ½-ton pickup $1795
69 GMC ¾-ton pickup, V-8, 4-spd.P.S., P.B. $1995
66 MERCURY 4-dr. sedan $ 395
66 IHC ¾-ton P.U., crew body $1495
65 IHC ¾-ton Travelall $1795
65 IHC ½-ton pickup $ 995
65 FORD 1-ton, duals $1195

LEN BARKLEY INTERNATIONAL
517 Herald St., 388-5508
Dealer Licence Number D-6624
Victoria, B.C.

8 PASSENGER VAN
ONLY 14,000 MILES

1974 Ford Chateau, excellent condition, V-8, 3 speed automatic transmission. Power steering, power brakes, heavy duty shocks, auxiliary heater, radio and carpeting. Two tone exterior, white and metallic green. Blending green vinyl interior and seats. This is your chance to get a really good buy. Only 9 months old, cost new $6,400. Nearest offer to $5,400. Phone 592-9153 or 598-2540.

REG MIDGLEY
IN STOCK
NEW 1975 JEEPS
The Tough Ones!
CJ5 — Renegade — Trucks
Reg Midgley Motors Ltd.
736 Cloverdale 385-8756
Victoria, B.C.
Dealer Licence No. D-8461

1975 INTRODUCTORY SALE
Any model 1975 Jeep ordered this month, Dealer Cost plus $350, 2 — 1975 models in stock. DON'T DELAY! 4 used 4-wheel drives in stock; 4 Scout mail trucks, $1,000 each. D-5578.
VICTORIA JEEP, 386-6511
HILLSIDE at ROCK BAY

1962 ENVOY BEDFORD VAN, INsulated, semi-camperized. Tested runs good. $395. Haldin Motors 384-6713, Dealer Licence 5180, Victoria, B.C. Can be viewed at 1054 Burdett.

73 DATSUN 1600 PICKUP. 13,000 miles. Radio, under seal, custom rear bumpers, new snow tires. Best offer over firm price of $2650 385-0763 or 384-2181.

1964 VOLKSWAGEN WINDOW van. Used as camper. One owner. Excellent mechanical condition. Tested. $850. 753-5376.

'74 CHEV CUSTOM ½-TON PICKup. 350, 8-cyclinder, automatic, radio AM-FM, 8-track, $3,750 or closest offer. 384-7005.

1971 FORD 4X4 ¾ TON. 32,000 original miles. Rush sale. Closest offer to $3,700. Phone after 6 p.m. 479-8569.

BRAND NEW DATSUN ½-TON pickup, fully equipped.
McCALLUM MOTORS LTD.
1101 Yates D-6822 382-6122

'64 INTERNATIONAL ONE-TON, duals, flat deck, box. Not running $300 or nearest offer. 384-7763, 642-3869.

'68 GMC ½-TON, V-8 307, LONG box rebuilt engine, 12,000 miles, $1,800. '68 Chevy Van, good running order, $1,500. 743-2785 after 6.

1974 GMC HEAVY-DUTY ¾-TON, baby duals, fleetside, non-spin, tilt steering, 8,000 miles. Take older ¾-ton on trade. 478-0245.

1972 — TWO ¾-TON FORD PICKups, automatic, 360, V8, power brakes, power steering. 385-3388, 479-5633.

'65 INTERNATIONAL PICKUP, 4-speed, fleetside box, 16" tires. Phone John Nelson, 477-6981 after 6:30 p.m.

1970 VW PICKUP, EXCELLENT condition. Just tested. New radials. $1995. 382-1802.

1970 VW PICKUP, NEW RADIals, just tested, excellent condition, $1,995 firm, 382-1802.

1955 LANDROVER 4-WHEEL drive, hubs, P.T.O. Very good condition. $1075. 478-8480.

73 DATSUN PICK UP. MUST sell. Asking $2,400. Please contact 385-3156 or 477-2001.

'71 FORD ½-TON PICKUP, EXcellent condition, 5' canopy, all heavy duty, $2,500. 656-5350.

1971 CHEV ½-TON, SHORT BOX. 6 cylinder, standard, very clean. 656-3772.

MUST SELL $1700, 1972 FORD Courier pickup with canopy, 43,000 miles, tested Jan. 76. 479-5075.

'69 DATSUN PICKUP. ASKING $1000. Telephone 592-9428 or Cobble Hill 743-5119.

1973 FORD ECONOLINE E200 Van. Government tested. Excellent condition. Sacrifice. 656-4649.

'65 FORD ECONO WINDOW VAN, 6 cylinder standard. Camperized. 384-5639.

1974 TOYOTA PICKUP, 6,000 miles, will accept trade or cash. 652-2286, 478-5534.

1956 CHEV ½-TON, 283 MOTOR, needs front end work. $350. 592-4235.

1969 FORD ½-TON IN GOOD working order, good tires, radio, West Coast mirrors. 478-8239.

'68 DODGE VAN, WIDE TIRES and chromies, paneling, shag, etc. 595-5759.

'57 CHEV. HALF-TON, 6 CYLINder, standard. 383-0666.

1956 FORD ½-TON PICKUP, tested. Offers. 652-2444.

1973 GMC ¾ TO 1-TON VAN. 25,000 original miles. $44.00 384-1916.

'74 CHEV ½ TON PICKUP, ASKing $3750. 382-9678.

'70 FORD ½-TON, SELL OR trade. $1,795. 3076 Balfour.

1968 FORD CREW CAB, ¾-TON, tested, split rims, $2650. 478-7296.

154 TRUCKS AND BUSES

DRIVE WITH A SMILE TO
ENSIGN
Dodge TRUCKS
AND RECREATION VEHICLE CENTRE
QUADRA at CALEDONIA

ENSIGN ROLLS BACK
TRUCK PRICES
BUY NOW WITH
NO DOWN PAYMENT

'68 JEEP PANEL
6 cylinder, standard transmission.
Sale Price $1591
NO DOWN PAYMENT
$58 for 36 Months

'68 DODGE D100 ½ TON PICKUP
318 V-8 motor, automatic, radio.
Sale Price $1791
NO DOWN PAYMENT
$65 for 36 months

'69 DATSUN 1300 PICKUP
4 cylinder motor, 4 speed.
Sale Price $1393
NO DOWNPAYMENT
$72 for 36 months

'70 FARGO A100 VAN
109" wheel base, 6 cylinder, standard.
Sale Price $1991
NO DOWN PAYMENT
$72 for 36 months

'72 FARGO B200 VAN
109" wheel base, 6 cylinder, automatic.
Sale Price $2792
NO DOWN PAYMENT
$102 for 36 months

'72 DODGE D100 ½-TON PICKUP
318 V-8 motor, automatic, radio, deluxe adventur package.
Sale Price $3292
NO DOWN PAYMENT
$119 for 36 months

'73 PONTIAC ASTRE PANEL DELIVERY
4 cylinder motor, 4-speed, radio.
Sale Price $2292
NO DOWN PAYMENT
$82 for 36 months

'73 DODGE D100 ½-TON PICKUP
6 cylinder, automatic.
Sale Price $3393
NO DOWNPAYMENT
$123 for 36 months

'73 FORD F250 ¾-TON PICKUP
360 V-8 motor, 4-speed, radio.
Sale Price $3898
NO DOWN PAYMENT
$123 for 42 months

'74 DODGE D300
1-ton cab and chassis 318 V-8 motor, automatic, power steering, power brakes, baby duals.
Sale Price $4898
NO DOWNPAYMENT
$138 for 48 months

PLUS
'71 VOLKSWAGEN Westphalia Camper
'72 FORD Aristocrat Mini Motor Home
'72 VOLKSWAGEN Chimo Camper
'73 MAZDA 1800 with camper
'73 DODGE B200 Camper Van

ENSIGN Chrysler Plymouth Ltd.
TRUCK DIVISION
QUADRA at CALEDONIA
386-2411
Ask for Truck Sales
Dealer Lic. D 7348

154 TRUCKS AND BUSES

1967 MERCURY ½-TON, ASKING $1500. 245-4928. Ladysmith 478-0119.

'57 GMC HALF-TON, $775 FIRM. Phone 384-9515.

1974 KARY VAN, 12 FT. BOX, Automatic power equipped. 384-5368.

1953 FORD ½-TON, NO RUST, tested, $375 or best. 383-7662.

1973 FORD ½-TON, 4-SPEED V-8, $2,700. Phone 598-3222.

155 AUTOMOBILE FINANCING AND INSURANCE

AUTOPLAN
For the convenience of our many clients, our office will be open on Saturdays between 9:30 a.m. to 12:30 p.m. for the issuance of 1975 Decals and License Plates.
JACK MEARS OAK BAY REALTY LTD.
2194 Oak Bay Ave.
VICTORIA, B.C.

158 TIRES

MICHELIN "X" RADIALS
Sizes to fit all makes and types of cars—MINIS through to CADILLACS.
"CHARGEX" OR PAY DAY TERMS at
D & D TIRE
1620 Blanshard St.
382-7283

4 CHROMADORA MAGNESIUM wheels for mini, with Firestone racing tires. 592-4443 between 5-9 p.m.

FOUR 15" FORD RIMS WITH tires, two 10", two 8" new, $225. 383-6730.

4 TIRES, F70X14, 4 RIMS, Shelby 7x14, fits most Chryslers, 382-0183 after 5 p.m.

TWO KELLY SPRINGFIELD 700x16 snow tires, never used. 479-2788.

4 B.F. GOODRICH TIRES. Radial TA GR60x15. 383-9775.

5:50-12 SNOW TIRES ON DATSUN wheels. $40. 598-6328.

160 PARTS, ACCESSORIES

ISLAND MUFFLER MID-WINTER SALE
WHILE STOCK LASTS:
Cyclone Headers $99.95 Most Cars.
15% OFF ON
Edelbrock
Holley
Accell
Mr. Gasket
and All Valve Covers.
Weland Lynx Air Cleaners
Reg. $26.95 — NOW $21.95

340 DODGE HEADS WITH NEW crane springs and seals, new crane hyd. cam for 273-340 Dodge. 4 barrel manifold with thermo quad carb for 340 Dodge. 4 barrel manifold for 283-350 Chev. New Mr. Gasket 4-speed shifter for Chev. 383-9805.

4 MAZDA RALLY WHEELS. 1949 International KB1 short box truck, no motor. Two 1967 Dodge truck doors. Edelbrock 3 deuce manifold, fits small block Chev. Four 1972 Dodge 15" tires and rims. Phone Gary 656-1466.

2 CHROME CHEV WHEELS, 8x14, 750 double inlet Holley. Chev 4-barrel manifold with thermo quad carb for 340 Dodge. 4 barrel manifold for 283-350 Chev. New Mr. Gasket 4-speed shifter for Chev. 383-9805.

4 MAZDA RALLY WHEELS. 1949 International KB1 short box truck, no motor. Two 1967 Dodge truck doors. Edelbrock 3 deuce manifold, fits small block Chev. Four 1972 Dodge 15" tires and rims. Phone Gary 656-1466.

273 RECENTLY REBUILT .030 overbore, all new parts, dual point, 4 speed and shifter, new clutch, posi rear end for Valiant or Cuda. 384-0923.

ALL NEW STUFF
4 E. T. Diamond spoke mags Unilug 14" mounted on positraction tires, Headman headers to fit S.S. '57 Chev. 479-6879.

FOR SALE FORD TRANSMISsion suitable for 352, 390 Ford, standard 3-speed with Hurst mystery shifter, asking $125. Phone after 5 p.m., 595-8535.

RADIATOR REPAIRS, FAST TOP quality repairs at Maurice's Auto Body, 427 Bella St., phone 384-3121 Located behind the Burnside Pay and Save Gas Station.

'66 GMC 4X4 PICKUP, BIG 292 6-cylinder, complete running gear, body damaged, whole or parts. 12x16.5 tires and rims, 14x7 Chev rally rims. 478-3684.

CORD'S PISTON RINGS
2925 Bridge St. 383-0011
Cyl head and block overhauling
Head and engine rebuilt kits

VOLKSWAGEN MOTORS
Professionally rebuilt. Free towing up to 10 miles. 2919 Bridge St. 386-9119. 9 mo.-9000 mi. wrnty.

FORD BORG WARNER T-10 4-speed; '65 Comet convertible, no motor. Offers. Four 14" Firestone radials. 478-2234, ask for Don.

NEW ¾-TON PROFILED ALUMInum Canopy screened sliding side windows, roof vent, inside light. G. Murray Enterprises, 656-3362.

BODYMAN'S SPECIAL. 1973 Buick Century Luxus. 18,000 miles. Full power including air. Asking $600. 652-3709.

'55 CHEV 2-DOOR SEDAN, '55 Chev 4-door sedan 283 standard. 479-4739.

TWO ZENITH CARBURETOR tilters, manifolds for Volkswagen. $180. Offers. 386-1079.

36 HORSE REBUILT VOLKSwagen motor with trans axle. 283 motor. 479-3393.

66 RAMBLER FOR PARTS 287 cu. in. Offers. Call after 6, 478-4626.

WANTED; BODY FOR MORRIS or Austin 1100, in good shape. 384-7763, 383-2285.

1958 VW MICROBUS, COMPLETE — motor and transmission. 656-4005 evenings.

REBUILT 1600 VW ENGINE, with 6 volt fly wheel. 477-2835 between 6-8 p.m.

1962 SUNBEAM IMP. FOR parts. Must be sold by Jan. 31. 383-6991 between 5-7 p.m.

67 VOLKSWAGEN TRANS AXLE, needs first and second syncro. $35. 383-7989.

'56 VOLKSWAGEN, SELL FOR parts, 477-3878 or 477-6981, room 308D after 6.

1968 TORINO GT, 289, 4 BARREL, 4 speed. Good condition. $1,600. 642-5406.

HIGH PERFORMANCE, 454 CORvette engine. 388-6012.

CAR TAPE DECK. TWO SPEAKers. $35.00. 384-5480.

1966 FORD BORG WARNER T10, also fit 55-57 Chev. 652-2195.

FOUR MAG WHEELS. OFFERS. 386-3785.

1961 ECONOLINE FOR PARTS, heavy duty, $200 firm. 656-4745.

WANTED; '66 BARRACUDA front end parts. 478-1447.

230 CHEV ENGINE, COMPLETE, $75. 477-2776.

162 AUTO REPAIRS, SERVICE AND TOWING

V. M. AUTO REPAIRS, SPECIAlizing in Volkswagen repairs. All work guaranteed. 3226 Maple St. 383-1212.

SCRAP CARS HAULED, $6 PER car. 478-8512.

JUNK CARS TOWED. FAST ECOnomical service. 382-4493.

166 CARS AND TRUCKS WANTED

CASH
We will buy your car for cash. G.C.M. Motors Ltd., 780 Goldstream Ave., 478-3242. D-7197.

HONDA CAR CENTRE
we pay cash for good used cars
Contact Andy Anderson
386-6707 or 598-1428

166 CARS AND TRUCKS WANTED

CARS WANTED FOR CASH
— HIGHEST CASH PRICES
— TRADE UP OR DOWN
— WE PAY OFF LIENS
DePAPE
760 JOHNSON STREET
384-8035
DePAPE MOTORS LTD.

HIGHEST Prices Paid
Cars Needed Now
GARDEN CITY AUTO
2978 DOUGLAS, 382-9111

WANTED 55-56 CHEVROLET 2-door sedan. Phone after 6, 384-8983.

STRAIT MOTORS
We buy and sell premium cars. 1513 Quadra, D-7821, 384-8191.

168 CAMPERS, TRAILERS AND MOTOR HOMES

EMPRESS Leisureland

WILL TAKE REASONABLE OFFER NOW . . . TO CLEAR BRAND NEW 23' SOUTH PARK TRAILER
sleeps 7, interior height 6'3", 30 gal. water tank, 40-gal. holding tank, 9-gal. hot water heater, 12 volt power range hood, 4 burner oven and range, 4.5 cu. ft. fridge, bathtub with shower, outside porch light.
Retail Price $6444

For more information phone 382-5331 and talk to one of our courteous salesmen.

2524 Douglas or phone 382-5331
EMPRESS PONTIAC BUICK LTD.
VICTORIA, B.C.
DEALER LICENCE NUMBER D-7339

S. J. PEDEN LTD.
VANGUARD
CAMPERS — TRAILERS
MOTORHOMES — CANOPY TOPS
VAN TOPS
GOOD SELECTION OF TRADES PARTS AND ACCESSORIES
If you're building a camper, trailer, or boat, or converting a van or just modifying what you have be sure to see our large assortment of SINKS, FRIDGES, ICE BOXES, ROOF VENTS, WINDOWS, SPRUCE FRAMING, PANELLING, TOILETS, LIGHT FIXTURES, HEATERS, WATER TANKS, TABLE LEGS and many, many other useful items.
S. J. PEDEN LTD.
2855 Quesnel St.
386-3464
Dealer Licence Number D-7338
Victoria, B.C.

OPENING
January 22nd
Victoria's Newest
Recreational Vehicle
SERVICE CENTRE
SPECIALIZING IN:
—Repairs
—Appliances installations
—Parts - Accessories
OPEN Mon. thru Fri.
8 A.M. to 6 P.M.
LOGAN'S
RV Service Centre
650 BURNSIDE RD. EAST
(one block from Douglas)
PHONE 384-0213

3-WAY 3.6 CU. FT. FRIDGE. Needs some parts $120 and 1 new stove $25. Contact Karl Kuester at Empress Leisureland, 2524 Douglas, 382-5331, Dealer Licence Number 7339.

30' FIFTH WHEEL, SLEEPS SIX fully self contained, 3-piece bath, 7 cu. ft. frig. built-in oven and range, 1974, lived in 3 months, $8,000 or any reasonable offer. 479-3297.

1973 VOLKSWAGEN WESTFALIIA Camper, Low mileage, standard. Asking $6500. 386-2358 after 4:30 p.m.

FOR RENT: WINNEBAGO motor home, from Jan. 19 on. 477-2704.

1970 ECONOLINE 200 WINDOW van camper. Low mileage. Asking $3,500. 652-3709.

RENT — WINNEBAGO MOTOR home, fully equipped. 20', 22' or 27'. 390-4417, Nanaimo.

RENT-A CAMPER
Alexander Leith Motor Co.
383-2024 D-8472

1970 NORTH STAR MOTORHOME, fully equipped, $7500 or best offer. 652-2432.

'67 VOLKSWAGEN BUS, CAMperized, rebuilt 1600 engine. $1695. 642-3926.

1974 MOTORHOME FOR SALE. 16,000 miles. 386-1015.

WANTED: 18-22 FT. MOTOR home. 1972 or newer. 479-5100.

1971 CHEV CAMPER VAN. Offers, 479-8535 or 479-3089.

1973 OKANAGAN CAMPER, 9½ ft., fully equipped. $3,100. 478-8975.

168 CAMPERS, TRAILERS AND MOTOR HOMES

Coastline's JANUARY SALE of SALES
Every New Unit Must
- BE - SOLD -
All New Units Priced to Sell at DISCOUNTS up to
10 per cent off
DISCOUNTS good for this Month only
—Sorry no trades accepted
COASTLINE TRAILER CENTRE (1971) LTD.
VICTORIA'S RV ACTION CENTRE
1915 Quadra St.
388-6021
Dealer Licence No

180 MOBILE HOMES AND PARKS

WAGON TRAIN HOMES LTD

MILL BAY
Trans-Canada Hwy. at the flashing light
743-5571

SOOKE
6647 Sooke Rd.
642-5533

LANGFORD
974 Goldstream
478-7333

VICTORIA
2515 Government
386-3291

Dealer Licence Numbers:
MCD 25019 MCD 25016
MCD 25014 MCD 25018

TRIANGLE HOMES LTD.

GENERAL LEADER PYRAMID, WESTBROOK KNIGHT, SQUIRE, PAGE
2435 TRANS-CAN. HWY.
478-1774

Dealer Lic. MCD 25171

BOB'S
MOBILE HOMES LTD.
25 Crease 386-3623

TRAVEL TRAILERS
New and Used

MOTOR HOMES
New and Used
Parts and Service

MOBILE HOMES

Dealer Licence
Number D-7457
Victoria, B.C.

GOLDSTREAM MOBILE HOMES LTD.

PARAMOUNT PREMIER
MONARCH AND PARKWOOD
Modern park space available with all purchases

2994 Jacklin
478-1751 478-8391
Dealer Licence No. MCD 25056-7
OPEN TO 5:30

EXCLUSIVE LISTINGS
Choose from good selection of used mobile homes on site, skirted and landscaped, 2 and 3 bedroom units.

12x60 EMBASSY and STATESMAN
12x68 EMBASSADOR and ESTATE

WAGON TRAIN HOMES LTD.
2515 Government 386-3291
Dealer Licence Number MCD 25018
Victoria, B.C.

NEW! USED!
MOBILE HOMES
WHOLESALE — RETAIL

PARTS and ACCESSORIES
ROBINHOOD
SALES and SERVICE
478-9517 478-9912
721 Goldstream Ave. D-9016

MOBILE HOME, SEMI-FURNISHED, 10'x50', excellent condition, with all conveniences and use of pool. Set up in very quiet select mobile home park for adults, in Palm Springs, California. Approximately 10 minute drive to downtown. For quick sale, $8,000. Phone 384-4529 between 6 p.m. and 9 p.m.

NEW DELUXE 56'X12', 2 BEDroom, fully furnished. Set up in adult only park, with rec centre, pool, 10'x24' carport including 4'x10' storage shed, home is skirted plus 8'x16' sundeck and factory awning. $14,300. Phone 245-3238.

1973 2-BEDROOM MOBILE HOME in Springwood Mobile Park. Skirted. Many extras. Immediate occupancy. Bargain. 743-5495 or 743-2945.

MOBILE HOME FOR ADULTS, excellent condition, all conveniences, in Palm Springs California. $8000. 384-4529 between 6 p.m. & 9 p.m.

24X48 EMBASSY WITH FRIDGE, stove, washer, dryer and dishwasher, 1 year old, on private property 478-4589 or 383-3665 evenings.

FLEURY MOTOR HOMES. Watch for arrival. Used trailers. JJackson's Goldstream Estates, 974 Goldstream, Victoria B.C. Dealer License Number 6000.

DELUXE CHAMPION 2-BEDroom mobile home, 10x52, added storage room, set up in adult park in View Royal, $8,700. 479-7446.

DELUXE 12X68, LOCATED IN Lambourn adult park, Cobble Hill, water views and extras. 652-3753.

73 LEADER, 2 BEDROOMS, 60 X 12. Like new. Location — Duncan. Enquire 385-3156 or 477-2001.

185 CONVALESCENT AND REST HOMES

PERSONAL CARE HOME HAS vacancy for retired lady or gentleman, private room and bath, nurse in attendance. 24-hour supervision. 595-4922.

CHARMING ACCOMMODATION, ladies, no stairs, nutritious meals, kindly attention. 384-0693.

LOVING CARE FOR GENTLE woman in my Oak Bay home. 598-5019.

190 ROOM AND BOARD

RETIRED WOMAN DESIRES being paying guest with Seniors, in nice home, Cedar Hill Golf, Oak Bay district. Victoria Press Box 521.

OLDER PERSON PREFERRED. Homey atmosphere. Reasonable rates, in return for child care 2-3 days a week. 598-3496.

ROOM AND BOARD AVAILABLE for ladies and gentlemen please call prior to 2 p.m. each day. 595-3489.

LARGE ROOM, GOOD BOARD, men, off-street parking, 595-7453.

OAK BAY SUITABLE FOR BUSIness woman. 598-5019.

191 ROOM AND BOARD WANTED

LADY IN 60S, WITH PET CAT, from rest home which closes soon. With own furniture, would like private accommodation for April 1 '75. Preferably Oak Bay, not necessarily but close to bus line. Reply Victoria Press, Box 517.

193 ROOMS TO RENT

FURNISHED BED-SITTING room with wall-to-wall carpet, TV, 3-piece bath, private entrance, $25 per week, available immediately, men only. 479-6124.

ROOM IN HOUSE, WITH USE OF all facilities. Living room, kitchen, sauna, shower etc. $90 including utilities. 595-0158 between 10-4 p.m.

SLEEPING ROOM, ROYAL OAK Shopping Plaza. Phone 479-5456 before 6 p.m.

FURNISHED, SUITABLE FOR light housekeeping, quiet home, board optional. 315 Vancouver St.

SELF-CONTAINED FURNISHED room, working lady, in mid 40's preferred, 382-0138.

SLEEPING ROOMS, 360 GORGE Road East. 385-1401.

ROOMS, $80, $85, 1312 GOVERNment, 382-1825.

JAMES BAY INN
270 Government, 384-7151.

197 HOUSEKEEPING ROOMS TO RENT

TWO UNFURNISHED HOUSEkeeping rooms, $70 per month each, for two quiet girls, 2547 Dowler Place, near Bay and Douglas. Before 3 p.m. or after 6 p.m.

FURNISHED HOUSEKEEPING room, non-drinker only. Suitable for male pensioner. $48. 735 Queens.

RITZ HOTEL
710 Fort St. 383-1021

HOUSEKEEPING ROOMS, 360 Gorge Rd. East. 385-1401.

SIDNEY — LARGE, WARM, comfortable. 656-1755.

HOUSEKEEPING ROOM TO rent in basement. $60. 384-3890.

199 HOUSEKEEPING ROOMS WANTED

MATURE FEMALE STUDENT immediately requires furnished housekeeping room. Phone 598-8136.

FEBRUARY 1, STOVE, FRIDGE and sink. Active male pensioner, non-drinker, references. Victoria Press, Box 523.

200 APARTMENTS TO RENT UNFURNISHED

Chateau Victoria HOTEL
Victoria's Newest

Downtown hotel residential and commercial complex. Breath-taking panoramic views of the city, sea and mtns. Superior fire and sound-proofing, wall-to-wall carpets, drapes, balconies, colored appliances. Desk clerk on duty 24 hrs. "Parrot House" roof top restaurant. Covered parking available.

1-Bedroom Suites from $176
2-Bedroom Suites with a MAGNIFICENT VIEW

For Information Please Call
382-4221

740 BURDETT AVE., VICTORIA, B.C. TEL. (604) 382-4221

WINDSOR COURT
252 GORGE EAST
LUXURY LIVING

Facilities include
50' indoor swimming pool
Hydro therapy pool
Recreation room
Sauna
Tennis Court
Underground parking
W-W shag carpet
Now renting phase three (final phase)

Bachelor suites $175-$190
1 Bedroom suites $205-$220
2 Bedroom suites $255-$290
ADULTS ONLY
NO PETS
call Mr. and Mrs. D. Bertrand
388-4555
MacArthur Park Estates Ltd.

Walking distance, studio suite. Rent $125 p.m. Near Jubilee, 2-bedroom Apt., $160 p.m. Oak Bay, comfortable 2-bedroom suite. Suitable for elderly lady. $245 p.m.

david burr ltd.
655 FORT ST. 384-9335

CLOSE TO BEACH, PARK, SHOPping, extra large 3-bedroom suite in modern apartment building, 2 full bathrooms, stove, fridge, wall to wall carpet, lined drapes, $375. Heat, hot water, parking included. Available now. Children accepted. For appointment to view, 595-2601.

DELUXE 1-BEDROOM SUITE IN near-new block, wall-to-wall shag, color appliances and balcony. Free parking, heat, hot water, cable, $140 per month. Available Feb. 1st. No pets or children. To view call 388-6536.

WE WILL HAVE 1 PENTHOUSE suite available for February 1. We are also taking applications for future occupancy on 1 and 2 bedroom suites. Please call 382-9331 between 9-5 p.m. for an appointment. No children, no pets.

CHILDREN, VACANT. 3 BEDroom, 2 storey condominium, all appliances, wall-to-wall, drapes, 2 baths, Esquimalt Gorge, good schools, parks and bus. $325 per month. 383-4568.

IMMEDIATE POSSESSION: Large three bedroom suite, seaview, wall to wall shag carpet, fridge, stove, washer and dryer, heat included. $400. To view call 658-8922 5-9 p.m.

MATURE BUSINESSMAN WITH close-in large modern and tastefully furnished 2 bedroom apartment in quiet area will share same with compatible employed person. References please. 595-6988.

MOVE IN TODAY
We have many bachelor and 1-bdrm. apts.! All areas! All prices! Call Homehunters, 598-5101. Fee.

DELUXE ONE BEDROOM SUITE in private residence, all utilities included, garden space available. $200 month. Immediate occupancy. Write to Victoria Press Box 528.

TWO-BEDROOM SUITE, COMpletely remodelled, wall-to-wall carpet each room, all services, no dogs. $280. 411 Vancouver St., 386-9739.

ONE 1-BEDROOM APARTMENT, $155; one 2-bedroom apartment, $180. All utilities included. Available Feb. 1st. Sorry, no children or pets. Selkirk area. 595-3293.

923 MCCLURE, SMALL ONEbedroom apartment, quiet working couple only, no pets, $145. Feb. 1. 382-2872.

3-BEDROOM SUITE, AVAILABLE February 1st, adults only. 382-7334. P. R. Brown and Sons Ltd., 762 Fort Street, 385-3435.

ROCKLAND AREA, 1-BEDROOM upper duplex, in character home, available immediately, $250 per month. 598-6057.

FOR RENT, $275, NEW 2-BEDroom condominium, fridge, stove, wall-to-wall carpet, covered parking, at Cowichan Bay. 384-1350.

ONE-BEDROOM APARTMENT, middle-aged couple, quiet, no children and no pets. Phone after 6 p.m. 382-2086.

ONE BEDROOM APARTMENT, Pembroke St. Available Feb. 1st. Responsible working person. No pets. $140. 383-0130.

BEACH DRIVE, NEAR WINDSOR. Luxury one-bedroom masonry condominium, underground parking, sauna $295. 598-7571.

ONE BEDROOM, FEB. 1, $150. Cablevision, wall to wall, drapes. Quiet young couple or young lady preferred. 388-6195 904 Hillside.

FAIRFIELD, 1-BEDROOM, large living room, dining room, middle-age couple. Rent reduced for light duties. 592-2365.

DELUXE SUITE, 2 BEDROOMS with baths, all appliances including washer and dryer, carpeted, drapes, other extras, $400. 592-6671.

NEW LARGE 2-BEDROOM suite, Feb. 1. No children, no pets. $210 per month. Close to Mayfair Shopping Centre. 386-0693.

RN WISHES TO SHARE APARTment with same. 25-35 years. 592-6409.

WANTED YOUNG PERSON TO share large modern apartment. Evenings 382-0678.

AVAILABLE FEBRUARY 1ST. 2 room suite, for fairly quiet young lady, over 25. $110. 382-8723.

ROYAL ESQUIMALT, ONE AND two bedroom suites. Adults only, no pets. 382-2221, 382-9407.

2-BEDROOM SUITE, SOOKE VILlage waterfront side, couple only, $165. 642-3469.

WANTED MATURE FEMALE TO share with same. Rent reasonable. Call 382-4764.

200 APARTMENTS TO RENT UNFURNISHED

Harbour Towers

LUXURY APPOINTED PENTHOUSES
—Sweeping views, 1,400 sq. ft.
—Wall-to-wall carpets
—Brick feature wall with electric fireplace
—Formal living, dining room

Penthouse available now from $600
2 bed, 1½ baths, 925 sq. ft. from $325.

PRESTIGE OFFICE SPACE AVAILABLE
For further information please contact Harbour Towers 385-2405.

Park Pacific

THE LORD HARLEY
3220 Quadra St.
Only one top quality suite left. Large architect designed suites.

3 bedroom, 2 baths, 1,280 sq. ft. $325.00. Feb. 1st.

Mature young adults are welcome. Sorry no pets. Call our courteous resident manager Mr. L. Salon 386-3711 Suite No. 106.

NOW RENTING
E. G. PRIOR APTS.
Studio, 1 and 2 Bedroom Suites
Ph. 382-5856
P. R. BROWN AND SONS, LTD.
762 Fort Street Ph. 385-3435

201 APARTMENTS TO RENT FURNISHED

SHERWOOD PARK INN
123 GORGE RD. E.
OFFERS: APARTMENTS

At special rates for staying monthly or weekly — as low as $270 for bach. units and as low as $300 for 1 BR units (for 30 days).
Complete with all the comforts of home, including:

—cooking facilities
—colored TV (cable)
—easy parking
—telephone service (no charge)
—utilities—heat, power (no charge)
—maid servie supplying linens and towels weekly
—ice machine
—answering service at front desk

In house conveniences such as dining room, coffee shop, 3 licensed facilities.
For viewing and further information call:
386-1422

LOOKING FOR AN APARTMENT?
Why not stay with us in luxury at the "Sociable" Motel on the Gorge Waterway the "Craigflower Motel". Special winter rates now in effect. Rates as low as $240 for 30 days.
See what comes with our special winter rates—
—Fully furnished suites.
—Cooking facilities.
—Colored TV (Cablevision)
—Easy parking.
—Telephone service (no charge)
—Utilities—heat, power (no charge)
—Linen supplied weekly
—Towels supplied weekly
—Maid service weekly
—Laundromat available on premises.
—Ice machine.
—Answering service at front desk.
For viewing and further information, call:
388-7861

PENTHOUSE MANOR
2930 Washington Ave.
New ultra-modern deluxe 1-bedroom and bachelor apts. beautifully furnished now ready to rent. Situated in quiet location, overlooking Gorge waterway and close to bus service, special winter rates, $225 to $325 per month. Includes coloured TV, (cablevision) telephone service, cooking facilities, frost-free fridge, dishwasher, linen and dishes, laundromat, sauna and whirlpool, recreation room, maid service, and sleeps 4. For viewing call 388-7818.

DOWNTOWN MONTHLY WEEKLY
WINTER RATES
NOW IN EFFECT
Which includes fully furnished 1-bedroom suites, with range, refrigerator, colored T.V., linen, dishes, all utilities. Use of saunas and pools. Laundromat and underground parking available.
THE ROYAL SCOT
425 QUEBEC ST.
385-3543
Ocean Property Management

OXFORD TOWER INN
133 Gorge Rd. East
FULLY FURNISHED
LUXURY APARTMENTS
Including colored TV, maid service, laundromat, indoor swimming pool, swirlpool, sauna and paddle tennis court.
ADULTS
SORRY, NO PETS
388-6431

FULLY FURNISHED KITCHEN units which include colored TV, maid service, laundromat, sauna, pool, telephone, ice machine, all utilities, easy parking and convenience to busses. Available with weekly or monthly rates. 120 Gorge Road East, 388-9901.

DELUXE ONE BEDROOM BASEment suite. Quiet, near water, good parking and bus service. Mature couple desired. References. Esquimalt district. $225 per month. Includes heat, water, electricity and cablevision. 384-6147.

TRAVELLERS INN
(Best Western)
Deluxe off season weekly accommodations, coloured T.V., full facility kitchen. Walking distance to city centre. 388-6641.

MATURE BUSINESSMAN WITH close-in large modern and tastefully furnished 2 bedroom apartment in quiet area will share same with compatible employed person. References please. 595-6988.

MOVE IN NOW
Luxuriously appointed 3-bedroom suite, fully carpeted, washer, dryer, fridge and stove, children welcome. $3.95. Call Gerry 388-6275, local 2316.

BACHELOR AND 1-BEDROOM suites, fully furnished, colour TV, indoor heated pool, swirl pool, saunas, maid service, restaurant and licensed lounge. Canterbury Inn, 310 Gorge Road, 382-2151.

DE LUXE BACHELOR, 1-BEDroom suites, fully furnished, maid service, colour TV, heated indoor pool, sauna, coffee shop, dining room, bus stop at front door. Weekly and monthly rates. 388-6611. Coachman Inn.

BRENTWOOD INN
Quiet location, on waterfront, in Brentwood Bay. Complete 2-room unit with kitchen facilities. Cable TV, everything supplied. Weekly rates. 652-2912.

QUEEN VICTORIA INN
FacingThunderbird Park close to downtown, pool, sauna, everything supplied, reasonable rates. 386-2812.

SPACIOUS FULLY FURNISHED bachelor and 1-bedroom, $200. Adults, No pets. 1940 Fort St. 592-9516.

GIRL SINGLE, REQUIRES SAME to share apartment and expenses. Phone 385-2820 after 5.

COOK NEAR BAY, BACHELOR suite. Elderly person(s) only. $100 month. 383-1840.

201 APARTMENTS TO RENT FURNISHED

DAFFODIL INN
Kitchen units to rent by the week for quiet people. Reasonable rates. Drop around and see us at 680 Garoalily Rd.

BACHELOR SUITE AVAILABLE, colour TV, free phone, kitchen, maid service, bus close by, The Friendship Inn. 39 Gorge Road East, 386-8335.

202 APARTMENT FURNITURE TO RENT

STANDARD FURNITURE
Three Rooms from
$35 per month
Immediate Delivery
382-5111

203 APARTMENTS WANTED

CHRISTIAN REQUIRES SELFcontained accommodation, within walking distance of ocean, reasonable rent. Fireplace desireable. 477-1486 after 5 or write Victoria Press Box 506. Excellent references.

RESPONSIBLE QUIET FEMALE needs unfurnished bachelor suite or housekeeping room in James Bay as soon as possible. Reasonable rent. Phone 652-2340.

RESPONSIBLE COUPLE WITH trained cat require 1 bedroom suite, by Feb. 1 or March 1, $140 - $180, excellent references available. Please phone 595-2825.

MOTHER AND CHILD NEED one-bedroom suite. If you can help, please phone 642-5641 (do not wish to share).

WORKING MALE NEEDS UNfurnished apartment immediately. Older house, $150. Non-smoker. References. 382-8440; anytime.

URGENT
Mother and 7-year-old son, require 1-2 bedroom suite in Gordon Head area, 477-0067.

MANAGERS
Tenants found for your vacancies. No charge to you. Homehunters 598-5101.

SINGLE WORKING GIRL REquires housekeeping room or apartment. 479-2629.

YOUNG WORKING WOMAN needs small suite immediately, please call 384-5378.

SINGLE WORKING GIRL DEsires 1-bedroom suite, unfurnished, reasonable. 479-2947.

SINGLE WORKING GIRL REquires self-contained accommodation or will share. 386-9482.

206 DUPLEXES TO RENT

1742 FORT, UPPER 3-BEDROOM duplex available Feb. 1. $250. Heat, water, stove, fridge. Phone to view. 658-5882.

ONE- OR TWO-BEDROOM upper duplex near Uplands with beautiful seaview, $325. 592-6560.

MILL BAY—ONE BEDROOM DUple suite, on acreage $175 month. 383-4568.

3 BEDROOM DUPLEX FOR rent, Langford area. Phone after 4, 478-7957.

COLWOOD AREA, UPPER 3-BEDroom, no pets. Available immediately. $285 a month. 478-5695.

207 DUPLEXES WANTED TO RENT

WANTED BY MATURE RESPONsible couple with young child, 2-bedroom house or duplex unfurnished. 384-4462.

WORKING MARRIED COUPLE need 4 or 5-room house or duplex. Preferably quiet for study. Up to $200. Will lease. 592-6804.

210 HOUSES TO RENT UNFURNISHED

MORNINGSIDE WEST
LARCHWOOD & LAVAL
3-bedroom Townhouse available. Featuring 2 bathrooms, full basement, automatic oil heat, W-W carpeting, drapes, fridge, range, washer and dryer. Fireplace. Rent $325, Byron Price and Associates Ltd. 385-2458.

BRAND NEW, 2-BEDROOM townhouse at 2134 Oak Bay Ave. Includes wall-to-wall carpet throughout, drapes, range and frost free refrigerator. Available immediately. $365 per month, 1-year lease. Mature adults only, no children, no pets. References required. 592-3162.

HALIFAX, NOVA SCOTIA. 3 BEDroom home, 20 min. from downtown area. Partly furnished. Utilities provided. Rent $295. Available March 1st. Lease required, phone 478-9991 or 471 Tribune Cres. Victoria.

CHILDREN, FEB. 1, 3 BEDroom, 2 storey condominium, all appliances, wall-to-wall, drapes, 2 baths, Esquimalt Gorge, good schools, parks and bus. $325 per month. 383-4568.

FARM FOR RENT IN PARKSville. Modern 2-bedroom home, sauna, carport, double garage, 8 acres of land and large barn suitable for animals. $300. For information phone 477-8956 or 652-2950.

WATERFRONT, FANTASTIC view, easy beach access, 4 bed, den, rumpus, 2 fireplaces, built-in stove, double plumbed modern Sidney home, available March 1, sorry no pets, $475, 385-6868.

2 BEDROOM HOUSE, WOOLCO area. Oil furnace, wired for electric range, full basement. $250 per month. Victoria Press Box 538 giving details.

ATTRACTIVE 2-BEDROOM house in quiet, convenient location, 1½ baths, two fireplaces, rec room. Attached garage. $375. 598-5636.

COSY 1-BEDROOM UNIT IN SIDney. Mature, quiet tenant, please. Partly furnished. Available Feb. 1. $110 month. Phone 656-4898.

NEW 3-BEDROOM HOUSE, 2 bathrooms, two fireplaces, wall-to-wall carpet, full basement, Gordon Head. References. 477-0466.

SIDNEY, 2½-BEDROOM TOWNhouse, shag carpets, stove and refrigerator, $275. 3-bedroom townhouse also available. $275. 592-0022.

TOWNHOUSE. 3 BEDROOMS, APpliances, carpets, drapes. No pets, $300. 477-4769.

3 AND 4 BEDROOM HOUSES for rent. $360-$450. P. R. Brown and Sons, 762 Fort, 385-3435.

NEW DELUXE 3-BEDROOM house, Gordon Head, March 1. No pets, references. $415. 592-1991.

211 HOUSES TO RENT FURNISHED

ROYAL WINDSOR — THE English spring. Doctor's pleasant detached home in quiet avenue. Available for renting for 14 weeks from mid-February, 4-5 bedrooms, 2½ bathrooms. 45 pounds per week. 592-0716.

2-BEDROOM, PART-BASEMENT Panabode home situated on 15 acres of seclusion. Panoramic views of Victoria. $375 per month. Available February 1st, 1975, to August 30th, 1975. No pets. Consolidated Realty Rental Div. 384-8038.

FORT VICTORIA TRAILER park. 21' house trailer, sleeps 2, with all utilities. Quiet location. $135. 479-5752 evenings. 479-2824 days.

AVAILABLE FEB. 1. YOUNG working person or student to share house with same. Fairfield area. No pets. Please call 384-2941.

LADY PENSIONER TO SHARE my home and companionship. 382-2051.

CONGENIAL PERSON TO SHARE house, own room. $100. 592-3292 after 5:30.

2 BEDROOMS, FULLY FURnished home within the city limits. For 3 mths. No pets. $250. 384-7390.

GIRL MID-TWENTIES TO SHARE house with two others. 598-7595.

212 HOUSES WANTED TO RENT

YOUNG COUPLE, NO CHILDREN wish to rent one or two-bedroom house, Colwood, Langford, Sooke area. We have pets. 478-1563.

SMALL FAMILY SEEKING home in city or outlying area, for March or April 1. References. Call 598-1626.

WANTED BY MATURE RESPONsible couple with young child, 2-bedroom house or duplex unfurnished. 384-4462.

$75 REWARD. 2-BEDROOM house or apartment close in, not exceeding $300. References. 383-5670.

WANTED MARCH 1, 1 BEDROOM house in Sidney, will do repairs. Phone Karen, 384-6122 between 8:30-5 Mon.-Fri.

COLLEGE PROFESSOR AND wife with 1 child, wish to rent or care take, 2-4 bedroom house for spring. 479-6476.

212 HOUSES WANTED TO RENT

IS THERE A HOME, DUPLEX or self-contained suite available in an environment oriented to a 5-year-old child, his 5-year-old Beagle and his working mother? We would appreciate well-maintained accommodations that we can care for. Rental to $300 inclusive. 383-3780.

CDN. CONSULATE, GLASGOW (Alex Brodie, 11 Blackburn Road, Ayr, Scotland), on holiday one month arrive end July, wishes rent 3-bedroom house near water and Victoria, may consider exchanging excellent family house, Ayr by sea, for same period.

RESPONSIBLE FAMILY OF 5 (3 adults) wants large house in country with 4 or more bedrooms. Prefer some seclusion. Will do minor repairs inside and out. Need an acre or two for small livestock. Will pay $400 a month and have references. 658-8437.

WANTED TO RENT FOR JUNE and July a furnished, waterfront cabin or cottage for a family of four. No pets. Contact: Dr. Peter Formuzis, 1213 Downey, Laramie, Wyoming, 82070. 307-742-4213.

FOR FEB. 15. RESPONSIBLE couple, no children, excellent references, wish to caretake or rent. Fireplace preferable. Excellent care of your home for reduced rent. Phone 598-2493 evenings.

UNIVERSITY PROFESSOR wishes to rent 2 or 3-bedroom, unfurnished house or cottage, 384-0521 room 36, or 477-6911 extension 759.

LANDLORDS
Tenats found for your vacancies. No charge to you. Homehunters 598-5101.

MATURE RESPONSIBLE COUple with child under 2, desire small house or duplex, around $200. 598-2046.

CHRISTIAN HOUSEHOLD OF nine needs five bedroom house for February 1. 383-7654.

215 HALLS, WAREHOUSES, STORES AND OFFICES TO RENT

WAREHOUSING
SALES OUTLETS
OFFICES

Our new buildings are planned with you in mind. Whether you are looking for sales outlets with great exposure and high traffic count, or a warehouse with the convenience of instant come and go without traffic problems, we can accommodate. We also offer ground and second floor office space, in all instances we can finish to suit the individual requirements. It's worth a call to discuss what is available in these three new buildings in Langford.
WALLY HELLIESEN
388-5555 388-5555
B.C. LAND AND INSURANCE AGENCY LTD.

DE LUXE PRESTIGE OFFICE
Panoramic view of sea and harbour, wall-to-wall carpeting, ample underground parking, hotel and related services, quality restaurant, lounge within building, good elevator service, office partitioning completed. Immediate occupancy. Leases available from 930 sq. ft. for $470 per month and 1400 sq. ft. at $650 per month. (Includes utilities.)
HARBOUR TOWERS
385-2405

PRIME OFFICE SPACE ON Blanshard, by Courthouse and Victoria General Hospital, for rent or purchase. Full air conditioning and carpets, large private balconies. Ideal for solicitors, physicians and other service professions.

PROFESSIONAL OFFICE AND RETAIL SPACE in large new 5-storey, fully air conditioned and carpeted, concrete building on Quadra near McKenzie. Substantial on-site parking.
PARK PACIFIC APARTMENTS LTD. 388-5491

AVAILABLE IMMEDIATELY
on Douglas near Cloverdale, solid building of approx. 2,000 sq. ft., suitable for repair shop, retail sales, etc. Large parking area. Call now for further details, 382-2721, Mr. Anderson.

OFFICE SPACE
Ideal for out of town salesmen or consultants who wish to have a place to hang their hat in Victoria. Small modern office with a telephone answering service included in rent of $115 mo. Phone 386-6811 or 382-7276.

CITY CENTRE
AVAILABLE IMMEDIATELY
2 Stores:—
2400 sq. ft. completely remodelled.
3000 sq. ft. will remodel to suit tenant.
477-5719 or 477-2106

AVAILABLE NOW
Single office in downtown Medical Dental Bldg. $120 Mo. Mr. Silvertsen. City Brokerage, 386-3547.

WANTED TO RENT, 12,000 TO 15,000 sq. ft., suitable for retail furniture store. Must be on ground level with adequate parking and in good traffic area. Confidential. Write Victoria Press, Box 508.

FOR RENT
340 sq. ft. — 2-room office in prestige downtown bldg. Carpeted, teak and old brick walls, elevator, janitorial service.
Burnes House — 388-5568

6000 SQ. FT. PRIME WAREhouse space. Wharf St. location. Conveyer belt, excellent loading. $1.50 per sq. ft. Phone 477-9443 after 6 p.m.

AVAILABLE FEBRUARY 28TH. Sprague Centre 903 Esquimalt Rd. 740 sq. ft. office space with ocean view. $340. Phone 388-6474, 9:30 a.m.-4:30 p.m. Mon.-Fri.

NEW INDUSTRIAL RENTAL units. 1200-4800 sq. ft. Available now. Long-term leases .Ellehammer Industrial Mall, Sidney, B.C. 656-3911. evens. 598-3188.

RETAIL STORE
A two level retail store plus large storage area available for rent in the 720 Yates Mall. For leasing information call M.E.P.C. 383-4168.

590 FOR THIS BRIGHT 150 SQ. ft. office. Includes heat, light and has small wash basin. Phone Mr. Sawyer, 388-6228, 840 fort.

2020 DOUGLAS 3 OFFICES available, $75, $110, $135 including janitor service and heat. Convenient parking. 383-0523, 592-0828.

TWO CENTRALLY LOCATED OFfices, approximately 150 sq. ft., heat, light, and parking included. 2811 Douglas St., 386-8435.

WAREHOUSE
New 12,000 sq. ft. at 2.50 per.
595-5171 THE ZIEGLERS 592-1768
CANADA TRUST

UP TO 3000 SQ. FT. OFFICE space in renovated Heritage House. Ideal for professional offices. The Chandler House. 382-0978.

900 SQ. FT. OFFICE SPACE available, waterfront property, minutes from downtown. Will modify to suit client. Call 386-0533.

OFFICE WAREHOUSE, LIGHT manufacturing space for lease. From 800 sq. ft. to 2,500 sq. ft. 11 units. Victoria Press Box 505.

WAREHOUSE SPACE FOR RENT in concrete building, 383-2611 between 9-5 p.m.

NEW OFFICE SPACE, 630 SQ. ft., reasonable rent on Burnside and Finlayson. 386-0693.

1000 SQ. FT. OF OFFICE AND warehouse, industrial area, contact, 385-2496.

SHOP FOR RENT. 40 X 50' LOTS of parking, 220 power and welder 478-3051.

STILL AVAILABLE DUE TO error, 833 Fort St., store or office, 477-3036.

RELIABLE WOMAN AND CHILD looking for small house for February 1. Please call 382-1051.

OFFICE SPACE ROYAL OAK Shopping Plaza. Phone 479-5456 before 6 p.m.

DOWNTOWN BASEMENT storage available. Phone 382-1125.

233 MORTGAGE LOANS AND INSURANCE

NEW REDUCED RATES
All the mortgage money you need. 1st, 2nd, 3rd. Residential, Commercial, Rural, Farm. R. Geddes, Principal Properties Ltd. Days 477-9514 evngs. 477-6430.

233 MORTGAGE LOANS AND INSURANCE

We Specialize in
FINANCING
LAND
DEVELOPMENT

APT. SITES

ACREAGE OR
SHORT TERM
HOLDINGS

1st or 2nd
MORTGAGE LOANS

ANYWHERE
IN B.C.

CASH VALUATIONS ON EXISTING MORTGAGES OR AGREEMENTS GIVEN WITHOUT OBLIGATION.
COURTESY TO FELLOW BROKERS
PHONE COLLECT TO L. THOMAS AT
(OFFICE) 384-7128 (RES.) 478-1729
Douglas Hawkes Ltd.
990 Blanshard St.

1st - 2nd - 3rd
MORTGAGE
LOANS

NO BONUS
NO DISCOUNT
NO HIDDEN CHARGES
Examples

Borrow	Pay Monthly
$ 2,500	$37.00
$ 5,000	$74.00
$10,000	$138.00
$15,000	$222.00

15-year ammort. — 5-year term.
No amounts too small or too large
Highest prices paid for existing mortgages or agreements
Interviews in the privacy of your home
Money immediately available
W. A. (Bill) Hodgson
385-2458
24-Hour Service
Byron Price & Associates Ltd.

1st and 2nd
MORTGAGE
LOANS

PRIVATE AND INSTITUTIONAL UNLIMITED AMOUNTS FOR COMMERCIAL RESIDENTIAL AND INTERIM FINANCING MORTGAGES AND AGREEMENTS PURCHASED
IMMEDIATE DECISIONS
Competitive Interest Rates
P. R. Brown and Sons Ltd.
762 Fort St.
385-3435

NEED MONEY?
First, Second or Third Mortgages available based on market value. Free evaluation on your home or land.
Call ELLWOOD NAULT, 388-4150 or OLYMPIC REALTY LTD., 385-5741

MORTGAGE FUNDS
ANY AMOUNT
ANY REASON
FASTEST APPROVALS IN TOWN
CALL CLAYTON STUBER
RAE INVESTMENTS LTD.
388-7891 Eves.. 477-3886

CONSOLIDATE DEBT AND lower your expenses with a second mortgage on the equity in your home. Call 386-6788 24-hours. Trans Island Financial Services.

234 MORTGAGES FOR SALE

OPPORTUNITIES FOR INVESTORS

1. $20,000 First Mortgage; 15% due Dec. 1, 1977 at a discount of $500; property appraised $26,500.

2. $50,000 First Mortgage, 12% on waterfront property worth approx. $100,000; excellent covenant.

3. $20,000 First mortgage; 12% on property worth $32,500 close to Town and Country; excellent covenant.

4. $22,500. First Mortgage; 12%; on property worth approx. $30,000; excellent covenant.

For up-to-date list of additional mortgage opportunities, please write or telephone our office and we will send one immediately.

D. H. MacGILLIVRAY
ROBERTS INVESTMENTS & MANAGEMENT LTD.

SOUND INVESTORS ARE OBTAINING A MUCH BETTER RETURN ON THEIR MONEY BY INVESTING DIRECTLY IN MORTGAGE DOCUMENTS.

Our clients receive a comprehensive presentation for each mortgage investment opportunity — including an appraisal of the property, an evaluation of borrower integrity, and suggested protective clauses to be included in the mortgage document by the investor's own lawyer.
WE SOLICIT YOUR ENQUIRIES AT NO OBLIGATION.

D. H. MacGILLIVRAY 388-6691
ROBERTS INVESTMENTS & MANAGEMENT LTD.
702-1175 Douglas St. 388-6691

$11,830 BUYS
$12,831

FIRST MORTGAGE PAYABLE $176.90 MONTH INCLUDING INTEREST AT 10% MORTGAGE DUE MARCH 15, 1979 AT WHICH TIME $8513 WILL BE DUE AND PAYABLE. SECURITY IS 10 ACRE SEAVIEW LOT PURCHASED MARCH, 1974 FOR $18,000.

For Further Information Call
L. THOMAS at
DOUGLAS HAWKES LTD.
990 Blanshard St. 384-7128

Second Mortgage $35 000 at 15%, 2-year term.
Second Mortgage $18,000 at 15%, 5-year term.
Second Mortgage $9,000 at 15%, 5-year term.
Second Mortgage $8,000 at 15%, 5-year term.
Excellent security, for details, Mr. McKenzie 386-7521, BOORMAN INVESTMENT CO., LTD., 1111 Government St.

Excellent firsts. $9,000 at $140 per m., 16 per cent, 5-year term, 3 M.I.P.
$6,900 at 18 per cent at $107.96 per m., 5-year term at 3 M.I.P.
Lakeview Management Ltd. 1-215 Sixth St. Courtenay, 338-5379.

2ND MORTGAGE FOR SALE, $13,500 at 15%, at $168.23 per month, with 4 Year term. Owner occupied revenue property. Gerry Porter, 386-3585 or 592-3484. Victoria Realty Ltd.

Island Property with exceptionally high equity. 15% interest rate. Please call Miss Dunn at:
Europa Mortgage Corporation
592-2938

240 BUSINESS OPPORTUNITIES

MELTON
REAL ESTATE (B.C.) LTD.
912 DOUGLAS ST.
386-7551

GET A PARTNER
Fabulous business for 2 couples. It takes four and more to keep up with this restaurant, variety store, and amusement centre. A complete city of Chemainus lot built with concrete block construction also houses 2 completely self contained apts. of 2 bedrooms each. Well over a hundred thousand dollar turnover with profits running over 40 per cent. P and O available. Asking 150,000 complete rotating stock, gross 8000.00. For full info call Len LeDoux 386-7551 or 382-9852.

ROCKLANDS
Excellent conversion 18 suites in R3 zoning—shows 10 per cent on net. Call your investment advisor or Jean Hutchinson 479-8429.

RESTUARANT
Going concern in heart of Victoria. Presently short-day, 5-day-week operation. Ideal for two working partners. Showing handsome net. Only quick-lunch in area. New ML. Call for more details, Mrs. L. Page 386-7551.

WHAT A BEAUTIFUL FAMILY OPERATION I HAVE FOR YOU!
Small seaside lodge, with rooms, restaurant, licensed dining room and an extra waterfront lot.
The location is the best — right in the heart of Qualicum Beach Resort Area.
The view from the dining room is superb.
With the expansion possibilities on the extra lot — the potential is virtually unlimited.
Please call
IRA FREEDMAN of
JACK MEARS
OAK BAY REALTY LTD.
at
598-3344 anytime

Western HOMES ltd.
6 ACRES
52,000 SQ. FT.
GREENHOUSES
A great opportunity for an ambitious family. This operation includes a unique modern family home and room for another agricultural enterprise. All located within the 9 mile circle, just north of Elk Lake. Lots of land for expansion. This package could be your DREAM HOME. COME TRUE! Asking $265,000 (7846).
For further details, call
Jack Davis
386-3494 (24 hrs.)

P.R.B
P. R. BROWN
AND SONS LTD.
TV APPLIANCE
SALES AND SERVICE
National Franchises Authorized Service Centre. Annual gross in excess of $95,000. Approx. 12,000 sq. ft. of commercially zoned property, 1,375 sq. foot, 3-

241 REVENUE PROPERTY

APARTMENTS

72 SUITES — Nanaimo Waterfront — May be condominium! This excellent block facing the Yacht club — 37x1 Bl 26x2 Br-6-3Br-3 Bach. All rents recently increased. P and L at our office. Price $1,200,000.

52 SUITES — (Townhouse type) money-maker! Close-in and always in demand. Price $830,000.

TWIN BLOCKS. Part commercial, part residential — Burnside area. 24 suites — 5600 sq. ft. Offices mostly rented steadily to national tenants. Full price $595,000.

COMMERCIAL

GLASS BUSINESS — Well-known — 2 fully equipped truck — Lge. commercial accounts and plenty of ICBC business. Steadily increasing business. FANTASTIC BUY at only $23,000-$12,000 can handle.

IN ADDITION I have a number of other business opportunities, SMALL AND LARGE — some excellent development land, both commercial and residential.

TRADES CONSIDERED

JOHN BISHOP B.Sc.
Realtor—Appraiser
JOHN BISHOP LTD.
384-0581 (24 hrs.)

CANADA PERMANENT TRUST
(ON DOUGLAS AT FORT)

Building

2 storey stucco bldg. approximately 1600 sq. ft. on each flr, 2 storeys on the main flr. 6 rms on 2nd flr, all units are rented. Lot size 88x100. (M.L.S. No. 9045) $79,500. BARRY THORNDYCRAFT, 477-8487 or 382-9191.

S x S DUPLEX

Good location. Each side has 2 bdrms. L.R. with f.p., vanity bath, W-W carpet, rumpus room, and carport. Owner occupied. Other side rents for $275.00 Asking $67,900. Drive by 1575-1577 Sonria Place and then call GERRY MARTIN 382-9191 or 595-7461.

Canada Permanent

TRADE

Through

CLASSIFIED

DIAL 386-2121

APARTMENTS 25 SUITES

View property, close in, 13 1-bedroom, 12-studios, half balconies, 12 years old. Large 9% mortgage, owner will consider 2nd. Asking $290,000.

385-7721 BILL WEISS 598-8443
GARDNER REALTY LTD.

8 SUITES

Prime Oak Bay. 6 1-bedroom, 1 studio and 1 3-bedroom which would make a family home for owner. Has modern kitchen and 2 bathrooms. All rooms are large. Lovely garden. Not a conversion. ASKING $150,000

EXCLUSIVE WITH BILL WEISS
385-7721 598-8443
GARDNER REALTY LTD.

P.R.B.
P. R. BROWN
AND SONS LTD.

REDUCED!

5x5 Duplex. Each side has 2 BRs, dining room, drive-in garage. Room for further development in full basements. Apt. zoned lot 57x240. Now asking $60,000. Owner wants action.

ROY ANDERSON
385-3435 477-5057
P. R. BROWN AND SONS LTD.

17 SUITES

EXCELLENT LOCATION
9¼ FINANCING

Building is near Fort and Oak Bay, is well kept. All maintained and is 5 yrs. old. 14 one-bedroom and 3 two-bedroom apartments close to transportation and shops. Apartments have good view. Owner retiring to sail South Pacific. A good investment. Exclusive listing. Asking price $285,000. For details please call:

HERB SMITH
386-2111 386-1713 (24 hrs.)
MONTREAL TRUST CO.

MODERN S X S DUPLEX on ½ ACRE
$67,500

Close to Thetis Lake, in treed seclusion, this house could be 4-plexed easily with potential revenue of $700-$800 monthly. It boasts over 3200 sq. ft. of living area which includes 7 or 8 bedrooms, 4 bathrooms, 4 fireplaces and two double carports. Act now on this new MLS. Call the Duplexpert GLENN NICHOLLS 388-6231 or 388-6275, local 572.
ISLAND PACIFIC REALTY LTD.

CITY REVENUE—
$110,000

10 furnished rental units, self-contained and housekeeping style, located on valuable corner lot in James Bay. Close to new $5 million dollar development and walking distance to town. Gross income $12,960 plus owner's unit. Rent increases possible. Ideal location for handyman owner, or you can live here in a well renovated two-bedroom unit. Owner will finance on reasonable terms. First time offered. Jack Betts, 385-2471 or 477-4042. Johnston and Co. Ltd.

$39,900
HOME & SUITE

Presently used as a family home—it paid their mortgage—now it's your turn, set your own rents, upstairs has 3 large rooms, kitchen and 3-pce. bthrm., main floor has large L.R. with Franklin F.P., 2 bdrms., kitchen, 3-pce. bthrm. Furnace 2 yrs. old. New hot water tank. 2 stoves and fridges included. Call

MARGARET PRICE
386-3231
477-1941
BLOCK BROS. REALTY LTD.

20 SUITES
TRADE YOUR DUPLEX

All in good repair in an excellent area of Esquimalt. 6 3-BR and 14 2-BR apartments showing a gross revenue of over $45,000. 100% parking; nicely landscaped; with all long-term tenants. Asking only $325,000 with good financing available. For further information call DON OAKES, 478-4334 or OLYMPIC REALTY LTD., 385-5741.

ESQUIMALT

23-suite apartment overlooking Lang Cove. Owner suite is 1410 sq. ft. and has 3 bedrooms, living room, dining room and fireplace. Approximately 12.5% off-street parking. Full price only $280,000. For details on excellent financial arrangements contact DAVE MARSHALL, 386-2955 or Res. 656-2056. Mayfair Realty.

TWO FOURPLEXES

Located in Sidney, two fourplex units on separate lots. Can be purchased for $44,900 each. No vacancy. Good return. Total investment for eight units $89,800. Try your offer on these solid buildings. Call 388-6231 anytime. PETER W. BARDON, Island Pacific Realty.

244 REVENUE PROPERTY

EXCELLENT REVENUE

Warehouse with over 6,000 sq. ft. of desirable rentable area. Partly leased now. Will show over 17% return on a down payment of $25,000. Total asking price $145,000. Phone Jim Webber 382-7276 or 658-5977.
TOWN AND COUNTRY REALTY LTD.

5 self-contained suites with 5 garages at rear. In good rental area. $20,000 down may handle $82500. M.L.S.

2 stores plus 4 suites. $9,500 net revenue. Suites in nice condition. $98,500.
385-7721 Cliff Salmond 477-3626
GARDNER REALTY LTD.

245 REVENUE PROPERTIES WANTED

Wanted Now Wanted

Decent 5x5 duplex. 2 bdrms each, bsmt. Fairfield, Oakland, Oak Bay, age to 25 yrs. Priced to $65,000. For instant showing to my clients. JOHN RUSSELL, 592-3248 or 382-9191.

Canada Permanent

WANTED
My client is anxious to obtain a quality four- or five-suite conversion. Oak Bay or Fairfield preferred. Price up to $100,000.
ANNA CHANDLER, 384-6939 or 385-8784
Douglas Realty Ltd.

247 COMMERCIAL OR INDUSTRIAL PROPERTIES

Western HOMES Ltd.

INDUSTRIAL COMMERCIAL!

Ideal for warehouse or small business. Fully serviced lot in prime area of Esquimalt. Easy financing. MLS 10479. Full price only $56,500.

SAVE DOLLARS!

Land assembly of five lots totals 35,000 sq. ft. Soil tests, topographic survey, feasibility studies available. Excellent flat fully serviced land, ideal for warehouse-business and office combinations. MLS 10360. Full price only $295,000.

For more details on the above properties, call

Terry or Wilf
386-3494 (24 hrs.)

P.R.B.
P. R. BROWN
AND SONS LTD.
FOR COMMERCIAL AND INDUSTRIAL PROPERTIES
385-3435 K. O. MOORE 385-42277
P.R.B.
ZONED LIGHT INDUSTRY

No building problems here. Lot size 60x115. Half block off Douglas and Government on Hillside.
385-3435 K. O. MOORE 385-42277
P. R. BROWN AND SONS LTD.

ROYAL TRUST
We have listed for sale the following valuable commercial properties and apartment houses:

COMMERCIAL
1. Douglas St. close to city centre 45,000 sq. ft. approx.
2. Douglas St. close to city centre including 12 separate parcels, 156,000 sq. ft. approx.
3. Close to Douglas St. 25,000 sq. ft. approx.

APARTMENT HOUSES
1. 32 suites with 2 beds, 8 1 beds 7 bachelor
2. 36 suites, 11 2 beds ,17 1 beds, 8 bachelor
3. 38 suites, 10 2 beds, 23 1 beds.
4. 44 suites 11 2 beds, 33 1 beds.

WATERFRONTAGE
1. 33 suites with 20 2 beds, 8 2 beds plus den, 5 1 beds.

RON BLACK, BILL JENSEN, OR BERT COLES 384-8001. The Royal Trust Co.

OFFICE OR STORE BUILDING
Shawnigan Lake. In the Heart of the village. $30,000. Suitable for doctor or dentist.
SHAWNIGAN REALTY LTD.
743-5311 J. ETTEMA 743-2607
743-5311 M. MALBON 743-5145

TWO CORNER CENTRALLY LOCATED warehouse or service centre sites of 11,000' and 17,000' as low as $4.00 per ft.
TED BOWDEN — 479-1479
NATIONAL TRUST — 595-2961

INDUSTRIAL
17,550 sq. ft. Central, $85,000.
595-5171 THE ZIEGLERS 592-1768
CANADA TRUST

FOR SALE

BROWN BROS. on LANSHARD
385-8771 (ANYTIME)

OPEN HOUSE
114 BEACH DRIVE
SATURDAY, JANUARY 18TH
1:30 TO 4:30

Elegant English tudor home in one of Oak Bay's finest areas. Large living room with fireplace, formal dining room, cozy den with fireplace, modern cabinet kitchen, three large bedrooms, two well appointed bathrooms. This home has been completely remodelled and is just like new. Features include new plumbing, new wiring, new wall to wall carpet, new roof. All this and much more for the reasonable asking price of $69,900. For further details phone DOUG LEDDING. MLS No. 10265.

OPEN HOUSE
2:00-4:30 p.m.
Saturday, Jan. 18 1975
625 Linden Ave.

Large character home in Fairfield. 2 suites plus deluxe 2 bedroom, owner's suite which has a very large living room and formal dining room; both with oak floors. 2 nice bedrooms, modern bath. Upstairs has a very large one bedroom suite with own bathroom. Bedroom suite with bath in basement. Efficient oil hot water heat. Excellent revenue to pay the mortgage. Separate garage. Stucco exterior. Priced at $62,900 — 10 per cent mortgage. REG SCHUMAKER in attendance. Res. 598-2333.

OPEN HOUSE
4555 Seawood Terrace
Off Ferndale
Saturday, Jan. 18th
2:00-4:00

FOR THE EXECUTIVE
Attractive bungalow in Gordon Head on quiet cul-de-sac, W-W carpets throughout. Spacious living room with floor to ceiling old brick fireplace. Entertaining size dining room with sliding glass doors onto sundeck. 3 bedrooms, 4 piece bathroom and 2 pce. en suite in master bedroom. R.I. for third bathroom in basement. Also laundry — w-d facilities. Ornamental stone partial exterior wall. Wrap-around sundeck and 2 carports. Stucco exterior and shake roof. All underground services. Priced at $71,900.00. BOB FLUNEY in attendance.

HIGH QUADRA
3499 COOK STREET
Attractive and immaculate 2 bedroom stucco bungalow in a nice garden lot with fruit trees and shrubs. Thru hall plan, delightful living room, fireplace, sep. dining room, oak floors. Full basement. OOM heat. Drive-in garage. Close to schools, shops and bus. MLS No. 8824. Financing available. $45,000. Call CEC PEARCE res: 386-3808.

BRENTWOOD VIEWS
NEW QUALITY HOME
Built by a careful craftsman. Wall to wall throughout. Spacious attractive entrance hall. Bright living room, lovely raised hearth fireplace, L-shaped dining room, glass doors to large sundeck. Cab. elect. kitchen, 4-pce. van. bath. 3 bedrooms, master en suite. Full high basement with fireplace. Ideal for large rec. room. 2 extra bedrooms and bathroom. Heavy insulation for all electric heat. Ample parking. Today's best buy at $50,000. Call CEC PEARCE res: 386-3808.

COZY STARTER OR RETIREMENT—GORGE
Well-built two bedroom home in a popular residential area close to town. Large living room with brick fireplace, spacious dining room, modern kitchen, two large bedrooms, one with fireplace. Well priced at $38,000. For appointment phone DOUG LEDDING.

$35,000
Will buy you a real nice 2-bedroom home within walking distance of downtown. 1,300 sq. ft. on main floor, thru hall plan, living room, oak mantel fireplace in the bright kitchen, utility room, washer-dryer hookup next to kitchen. Full basement has a partly finished bedroom, workshop and space for rec. room. All modern wiring, plumbing and OOM heat. Only $35,000. REG SCHUMAKER res.: 598-2333.

GORGE
Excellent 3 or 4 bedroom home in a nice area among newer homes. Living room has fireplace, beamed ceiling and w-w carpets. Large family-size kitchen, 2 bedrooms on main floor — 1 or 2 bedrooms up, full basement, laundry and a partially finished room. Stucco exterior. Separate garage. Asking $41,900.00. REG SCHUMAKER Res: 598-2333.

BY BUILDER
Two new 3-bedroom homes on quiet cul-de-sac in Gordon Head, 1708 and 1719 Llandall Pl., ready for immediate occupancy and will be open for inspection Saturday and Sunday 1-4 p.m. Phone 477-0784.

250 HOUSES FOR SALE

D. F. HANLEY AGENCIES LTD.
3293 DOUGLAS ST
385-7761

OPEN HOUSE
WAS $46,900
NOW $44,500

Friday and Saturday 2-4 p.m. This is an urgent sale. Owners have bought. Come and see this absolutely terrific family home, in an excellent area. It is truly good value. Spacious living and dining room with beamed ceilings. 3 bedroom, full basement, fireplace, wall-to-wall. Drive down Cook, turn left on May, follow May to 162 Joseph Street. For prior information phone

GEORGE HESS
385-7761 24 HRS. 477-4467 RES.
—D.F.H.—
—D.F.H.—

OPEN HOUSE
1-4 SAT.
340 FOUL BAY
DE LUXE
EASY CARE
$57,850

1250 sq. ft., 3 BR, 2 bathrooms, no-basement home with good sized rooms. Easy care home because of built-in vacuum system, no steps, dishwasher, carburator, electric heat, smaller lot PLUS a SEA VIEW. The home has been built to high standards and is priced very competively. Viewing at no obligation.

RANDY SMALL
385-7771 24 HRS. 477-9694 RES.
—D.F.H.—

OPEN HOUSE
$39,900
Sat. 1:30-4:30
1315 Camosun Street
Between Johnson and Yates

Solid older home has 3 bedrooms upstairs plus 3-pce. bathroom. Main floor has 2 bedrooms, L.R. DR family sized kitchen, utility room and 3-pce. bathroom. Bsmt. has rec room, possible 2 bedrooms plus 3-pce. bathroom. 52x128 lot. 10¼% mtge. MLS 20512.

SCOTT KENDREW
385-7761
—D.F.H.—

OPEN HOUSE
SAT. 1-4 P.M.
4-BEDROOM FAMILY HOME
$39,900
1457 Hillside

Very convenient location, close to all levels of schools, shopping, bus and town. This home offers 15'x11.6' bright living room, kitchen with laundry room off, dining room and 2 (9.8'x12') bedrooms on the main floor, upstairs has two more bedrooms.

BRIAN SHARP

385-7761 477-4753 RES.
—D.F.H.—

TUDOR GEM
ROCKLAND

4 bedrooms, den, 3 fireplaces. Lots of dark woodwork and located on an 80x103 treed lot. Modern kitchen dishwasher. Asking price $82,000. To view please call:

DOUG BAVINGTON
385-7761 598-3929 RES.
—D.F.H.—

ROCKLAND LOT

Well treed large lot just the answer for that Tudor style of home you've wanted. $32,000.

DOUG BAVINGTON
385-7761 598-3929 RES.
—D.F.H.—

Brick House
Jubilee Area
$38,900

Centrally located close to Jubilee Hospital, Victoria High School, shops, park and buses. This home is presently being used as a two-bedroom home plus two-bedroom suite but could easily be a five bedroom home. This is an ideal home for a young couple buying their first home or for a large family on a limited income. MLS 9823. For further details and appointments to view call:

DAVE DAND
385-7761 652-3082 RES.
—D.F.H.—

ROYAL OAK
.79 ACRE
$59,950

This beautiful home has just been reduced, $5000 in order to facilitate a quick sale. Just 16 years old, this beautifully maintained home features 3 bedrooms on main floor, 1½ bathrooms main floor laundry, large living room and dining room, 4th bedroom and rec room downstairs. Room to park cars, trucks, boats trailors on this large and magnificently landscaped lot. For details re financing and appointments to view call:

DAVE DAND
OR
STAN EAKIN
385-7761
—D.F.H.—

ROCKLAND
NEW

4 levels with view. 12'x12' entrance, 16'x12' dining room, 1700 sq. ft. plus basement area. 3 sundecks. en-suite-bathroom has shower. Wide staircase architect designed. Choose your own carpets. Asking $85,000.

BRIAN SHARP 477-4753 RES.
WIN DOUGLAS 592-6479 RES.
OFFICE 385-7761 24 HRS.
—D.F.H.—

D. F. HANLEY AGENCIES LTD.
3293 DOUGLAS ST.
385-7761

HOBBY FARM?
OR HIDEAWAY?
3 BR. HOME
7.6 ACRES
ONLY $85,000

Owner moving to Courtenay and says sell now. New 30x28 workshop/barn. Lovely secluded property. Terrific future potential. Put your money to work and benefit from the future gain in values. Call now for full details and to view. Make your offer to $85,000.

DAVID SOUTHALL
385-7761 652-2325 Res.
—D.F.H.—

BEAT INFLATION

Assume low INTEREST RATES. Secluded two bedroom new home on 2 acres. Beautiful hardwood floors and W-W in the bedrooms. Huge living room and heatilator fireplace. $59,900 full price. Modest down payment. To view call

JOHN WATERMAN
385-7761 478-2255
—D.F.H.—

TWO HOBBY FARMS
Happy Valley Area

1—3 acres. $49,900. Older bungalow with 1 bedroom on main floor, 2 bedrooms in attic. Part basement. Open field and meadow to the house. Newly built barn with two-box stalls and tack room. Treed seclusion at rear of property. New exclusive.

2—5 acres. $59,900. 2-bedroom home. Living room has fireplace and WW carpet. Corrals and out buildings for horses, chickens, etc. Treed seclusion at rear. Open field in front of property. Urgent sale. MLS 10292.

SCOTT KENDREW
385-7761 598-5341 RES.
—D.F.H.—

OAK BAY
OFF MAIN ST.
$44,500

Off the main streets and yet close to major shop centre on Foul Bay and Fort. One owner home approx. 35 years old. 2 bedrooms main-floor. 1 in bsmt. New oil furnace. Handy lane at rear. Low taxes. Vendor will carry 1st mtge. with $10,000 down payment at current rates to good covenant. Home well maintained. Call:

BRYON JEEVES
385-7761 477-6257 RES.
—D.F.H.—

URGENT
SIDNEY
Tall Trees

Ssking $48,900, almost 3 years but better than new, quick possession. 3 BEDROOMS ON MAIN FLOOR with 4th bedroom and 2nd bathroom roughed-in in bsmt., main bathroom has 2nd door into master bedroom (WW). Costly WHITE BRICK fireplace and WW in L-shaped Living room-dining room, very attractive cupboards in family kitchen with dishwasher, balcony at back, carport, near schools (elementary blocks). Present all offers. MLS 10595

SHEILA PEPIN 388-6176 RES.
MABEL CRACK 658-8564 RES.
OFFICE 385-7761 24 HRS.
—D.F.H.—

SIDNEY

Architect designed no-step home 1½ years old, 3 large bedrooms, in-line dining room, living room with floor-to-ceiling fireplace, cabinet kitchen, utility room, wall-to-wall throughout. Large garage attached to house by breezeway. Designed to appeal to the person who appreciates quality and uniqueness. Excellent 9¼% mortgage can be assumed and vendor will assist with additional financing. Offers to $52,500. New MLS. Call:

BILL KNOWLES 656-3779 Res.
AL WIESHLOW 656-5063 Res.
OR OFFICE 385-7761 Anytime
—Det.F.H.—

UPLANDS
EXECUTIVE
5 BEDROOM

Family living is the keynote of this spacious 16-year-old five-bedroom executive home. Generous sized bedrooms on second storey. Excellent main floor plan allows for gracious entertaining in the 27 foot living room and large dining area of family life style in the 20 foot kitchen and adjoining den. Full high basement with rec room. Lovely .6 acre lot with oak trees and privacy. Ample parking this is an excellent family home and certainly worthy of your inspection MLS 9520 at $129,500.

PHIL WARREN 385-7761
—D.F.H.—

N. OAK BAY
Woodburn Av.
Reduced to
$69,900

4 bedroom, 2 bathroom, family home located close to UVic and schools on quiet street. Extra fireplace in rec room in full basement. Situated on large lot (70x200) in excellent area amongst fine homes. If you are looking for a home in a superb location this is a must see. MLS. For further information or viewing please call

BILL BATES
385-7761 Office 592-4077 Res.
—D.F.H.—

New Listing
Exclusive

FAIRFIELD

$59,500—priced for quick sale, you will fall in love with the beautiful decor and lush WW carpets throughout enchanting cozy home but room for company if door opened leading up to 3rd and 4th bedrooms, well finished upstairs, built-ins in master bedroom, 2nd bedroom panelled as den (bookshelves). Exquisite colour scheme in kitchen and bathroom must be seen, very luxurious living room (with fireplace). Built-in china cabinets in very large dining room plus extra den overlooking large fenced back yard. 5th room in basement. Garage.

MABEL CRACK 658-8594 RES.
SHEILA PEPIN 388-6176 RES.
OFFICE 385-7761 24 HRS.
—D.F.H.—

D. F. HANLEY AGENCIES LTD.
3292 DOUGLAS ST.
385-7761

OPEN HOUSE
SAT., 1-4 P.M.
4-Bedroom Family Home
$39,900
1457 Hillside

Very convenient location, close to all levels of schools, shopping, bus and town. This home offers 15'x11.6' bright living room, kitchen with laundry room off, dining room and 2 (9.8'x12') bedrooms on the main floor, upstairs has two more bedrooms.

BRIAN SHARP
385-7761 477-4753 Res.
—D.F.H.—

1 ACRE
$53,900

Not often do you find an attractive, spacious, 4 yrs. new, 3 or 4 bdrm., 1½ bathroom home with a big full high bsmt. That's set on a beautifully treed 9¤ acre lot! And, on a quiet cul-de-sac in the Colwood area at that! A really nice home with a spacious living room, dining room, beautiful fireplace feature wall, wall-to-wall carpeting, sundeck. A big bright kitchen and the privacy of this beautiful Hillside area! Lots of financing at good rates! MLS No. 10013.

STEVE MOONEY
385-7761 Anytime
—D.F.H.—

Town & Country
$33,900

A perfect home for the couple! 2 bedrooms, a lovely living room with a nice big brick fireplace, wall-to wall carpeting, all servicing, kitchen, etc. have been renewed. A cozy home on a nice lot with bsmt. storage, laundry, workshop, etc., in a handy and always popular area! MLS No. 10567.

STEVE MOONEY
385-7761 Anytime
—D.F.H.—

Ideal Starter
GORGE AREA

Are you looking for a good starter home? Maybe something to fix up? Well stop looking, because here is a good sized 2 bedroom (upsstairs could be 2 more), full bsmt. home just off the Gorge. Good sized living room with fireplace, really big kitchen (stove included), 4-pce bath (needs some finishing), sep. garage. Good sized lot. All this for an asking price of $39,900. MLS. One owner approx. 35 years old. 2 bedrooms main-floor. 1 in bsmt. New oil furnace. Handy lane at rear. Low taxes. Vendor will carry 1st mtge. with $10,000 down payment at current rates to good covenant. Home well maintained. Call:

SHIELA PEPIN
OR
MABEL CRACK
388-6176 (Res.) 658-8594 (Res.)
385-7761 Anytime
D.F.H.—

NEAT AS A PIN
ONE OWNER

From top to bottom and from front to back of this 165 ft deep lot. Everything is extremely well kept! A truly lovely solid, spacious, 2 bdrm., full bsmt home with a tastefully decorated living rm., an attractive fireplace and wall towall carpeting, a big kitchen and dining area and a really lovely 12x15 master bedroom. Drivein garage and extra rooms in bsmt., handy Victoria location. Don't miss this new listing! Asking $43,900. MLS No. 10619.

STEVE MOONEY
385-7761 Anytime
—D.F.H.—

JOHN DEAN PARK
2.79 ACRES

Absolute privacy on beautiful treed property. A creek running past a charming secluded patio deck, a massive "Picture Book" fireplace in an 18x20 living room with a 12-ft. beamed ceiling, 2 large bedrooms, a beautiful big cedar and ceramic kitchen and a huge double garage and workshop are just some of the features you'll love this unique country home. Charm and more charm plus future subdivision if desired. Offered at $99,500. MLS No. 10288.

STEVE MOONEY
385-7761 Anytime
d—D.F.H.—

GORDON HEAD
RANCHER

Lots of space at a low price! Over 1600 sq. ft. including 4 bdrms., 2 bathrooms and a family room on one floor and arranged around a charming enclosed patio. A real opportunity on a big lot, well back from the road, all for the asking price of $47,900. Call now! MLS No: 9966.

STEVE MOONEY
385-7761 Anytime
—D.F.H.—

IT'S ESQUIMALT
IT'S EXCEPTIONAL
$41,900

Don't miss seeing this new listing — one of the nicest in a long time! A spacious 2 bedroom home, large living room with a nice fireplace, lovely, quality wall to wall carpeting, beautiful brand new kitchen, a terrific full high bsmt. with an extra room. All servicing, walks, drains, roof etc. renewed. This is a very attractive, neat, clean, well maintained home! Don't miss it! MLS No. 10452.

STEVE MOONEY
385-7761 Anytime
—D.F.H.—

$49,900
BRAND NEW
3 BEDROOMS

Take your choice of these 2 brand new, full bsmt. homes! Cathedral entrance, W-W carpeting, 2 fireplaces, separate dining rm., sundeck carport. Country atmosphere in area of new homes just a few minutes drive from city.

Lilian Cumming
385-7761 (24 hrs.) 656-4550 (Res.)
—D.F.H.—

DUPLEX
$34,900

Here's the way to own your own place and cut your payment in half. Live in one suite consisting of 2 bedrooms, renovated kitchen, 3 pce bathroom and large living room with W-W. Rent out the lower suite containing living room, lge. kitchen with eating area, 3 pce. bathroom, 2 bedrooms. Call now and start saving.

LORNE D. BARR
385-7761 383-5484 Res.
—D.F.H.—

CANADA PERMANENT TRUST
ON DOUGLAS AT FORT

Mary Wood
Will Be The Hostess
At
WINDSOR MANOR
848 Esquimalt Rd.
on Saturday from 1:30-4:30
Condominium Living Deluxe
382-9191 MARY WOOD 592-2647

Gracious Uplands

Spacious living and in-line dining rm look out on beautiful rear garden. Full bsmt., 4 bdrms., 2 fireplaces, 2 baths, den and rec rm. A delightful home on ½ acre landscaped Beach Drive lot. Priced at $110,000 (M.L.S.) For viewing please phone HERB McDANNOLD 658-8844 or 382-9191.

Broadmead Executive

Traditional styling 2400 sq. ft. home with heavy shake roof, formal living rm and dining rm, 4 bdrms (2 ensuite), 2 fireplaces, unique family rm, homey kitchen, RI, rec rm 12x40. Carpets, lighting and appointments are unsurpassed anywhere at this price. New (M.L.S.) $110,000. For details and viewing call HERB MCDANNOLD 658-8844 or 382-9191.

Now Wanted Now

5x5 duplex Fairfield or Oak Bay or Oaklands. (2 bdrms each side) bsmts. Priced to $65,000. 2 clients waiting. JOHN RUSSELL 592-3248 or 382-9191.

Easy To Buy

Phone us for the excellent financing details on this 3 bdrms, 2 fireplaces delightfully bright home in high sunny location with valley views. Central Saanich. Low taxes. $53,900. (M.L.S.) SID HASLAM 477-1994 or GRAY LAITE 656-5267 or 382-9191.

Haro Straits View

Family home on the ridge at Cordova Bay. 3 bdrms on main and 4th down, master bdrm wing. 2 f-places, kitchen is family rm size. Exclusive. $74,500. GRAY LAITE 656-52677 or SID HASLAM 477-1994 or 382-9191.

Langford

Why rent? Invest in this 3-year-old strata title duplex approximately 1,100 sq. ft. on 2 firs, 3 bdrms, attractive living rm and dining rm, 1½ bathrms and utility area. $35,800 BARRY THORNDYCRAFT 477-8487 or 382-9191.

Wilkinson Area

3 bdrms, kitchen with E.A. lge rec rm with bar, w-w in living rm and bdrms, lot size 50x150, electric heat includes small swimming pool. $36,500. BARRY THORNDYCRAFT 477-8487 or 382-9191.

Uplands

A tradition in Victoria is a gracious home and here is 1 of the finest. Tudor thru-out with hand-adzed beams, built-in window seats, entertainment-sized dining, 3 or 4 bdrms, spotless condition. Value plus at $115,000. Exclusive. GRAY LAITE 656-5267 or SID HASLAM 477-1994 or 382-9191.

Oaklands

Try an offer for this huge living rm with F.P. Vast banquet-size dining rm, den (or 3rd big bdrm) plus 2 little ones. Bsmt. Needs exterior painting and repairs, inside okay. Exclusive at $43,000. JOHN RUSSELL 592-3248 or 382-9191.

Gordon Head

Superb 3 bdrms up, 2 down, 3-yr-old home fully finished located in select area. 3 baths, stone Swedish f.p. up, old brick down, carport and sundeck. Priced at $62,900. SID HASLAM 477-1994 or GRAY LAITE 656-5267 or 382-9191.

Lake District

Don't miss this beautiful and spacious 2-bdrm home, F.P. in L.R., L-shaped D.R., lovely kitchen, 1½ baths, rec rm or 3rd bdr in F.H.C. bsmt. Lge lot. Owner transferred. Must sell. Priced at $57,000 (M.L.S. No. 10047) Call IRMA KUP LIGOWSKI 382-9191 or 656-5325.

Simpsons-Sears

Newly renovated, 2 bdrms, 3-pce. bath, L.R., fireplace, kitchen, sundeck, full bsmt—excellent accommodation close to Simpsons-Sears Shopping Centre. $35,500. SID HASLAM 477-1994 or GRAY LAITE 656-5267 or 382-9191.

MARY WOOD OFFERS FOR SALE

1. Private setting in a peaceful location, 3 bdrms., 2 baths, executive home. $95,000.
2. Beautifully spacious for gracious living. 4 (or 3 and a den) bdrm home on 1 acre. This is a must see! $79,900.
3. Young and refreshing; 3 bdrms (master ensuite) family home with sep. 2-bdrm suite with open fire L.R. Let the rent pay your mortgage. Located in a new area in Sooke. $62,500.

These homes can be viewed at any time by calling MARY WOOD 382-9191 or 592-2647 (M.L.S.)

Try $4,700 Down

2-yr.-old 3-bdrm, full bsmt home with lge lot. Sep. D.R., 2 baths, F.P., 1½ baths. Full price $46,900. Phone R. W. RHODES 382-9191 or 592-9824.

Harbor Views

Immaculate and tastefully decorated 3 bdrm, full bsmt, bungalow, brick f.p. in living rm, L-shaped D.R., W-W carpets, R.I. rec. rm., lge sundeck, nicely landscaped and fenced lot. Ideal for young family. $49,900. (MLS). To view please phone HERB MCDANNOLD 658-8844 or 382-9191.

Drive By

2809 Prior St. — Lge. 2 storey, 4-bdrm. family home, located on easy-care lot with sep. garage. Open to offers on $39,000.

2953 Sooke Rd. — Brand new 1200 sq. ft., full bsmt bungalow with 2.1 acres land. Beautifully finished, 3 bdrm, 1½ baths, f.p., W-W carpets, rec rm and much more for $55,900. For personal viewing please call HERB MCDANNOLD 658-8844 or 382-9191.

$29,900 Langford

1 or 2-bdrm home makes a good starter or retirement home. Possible small 2nd bdrm, if required, 8½x16 ft. workshed at rear. Good size lot, near Goldstream Shopping area. For viewing and further info. please call MANUEL LOPEZ 384-9150 or 382-9191.

Try $2,000 Down

3-bdrm home on lovely lot, sep. D.R., garage, almost 1,100 sq. ft. Full price $35,000. Phone R. W. RHODES at 382-9191 or 592-9824.

New Listing $36,000

Clean, stucco 2-bdrm bungalow on Wicklow Street. Close to all conveniences, lge lot, copper plumbing, everything in good condition. Try your low down payment, clear title. Exclusive with IRENE VAN 384-9191. or MAUDE DOBSON 658-8837 or 382-9191.

Fairfield $45,900

Close to beach, bus, etc. Older home renovated, good wiring, copper plumbing has self-contained suite upstairs. Has bsmt and on nice lot. Good 10½% mortgage. MAUDE DOBSON 658-8837 or IRENE VAN 384-9191 or 382-9191.

Country Living

$37,500 for this modern 3-bdrm bungalow, nice L.R., lge. D.R., utility rm, level lot, all fenced country setting near Sooke Village. Close to bus. MAUDE DOBSON 658-8837 or IRENE VAN 384-9191 or 382-9191.

Canada Permanent

OPEN HOUSE
2830 Cedar Hill Rd.
Sat. 1-4:30 p.m.

MUST BE SOLD! 2 bedrooms, basement; W-W carpeting; stove, fridge and drapes included. TRY YOUR OFFER on $33,000. MLS.

LOLA CLARK
386-2911 479-3010
Homefinders, Wall and Redekop

Montreal Trust

OPEN HOUSE
1645 LONGACRE
1:30 to 4:30

Better than new 3 years old, located in this wanted area. Complete on two levels approx 2000 sq. ft. finished offering 4 bedrooms, 3 bathrooms, delightful living area and dining room, wall to wall carpeting, glass doors to deck from the family size kitchen with breakfast area, large foyer entrance on ground level, rec room off. Many other features. (MLS) Open to viewing and your offers asking $63,900.

386-2111 D. BECKNER 477-4994

OPEN HOUSE
UPLANDS
3210 Beach Dr.
Sat.—2-4:30 p.m.

Newly listed Executive family home situated on ½ acre of beautifully landscaped grounds. Extra large formal living and dining rooms with fireplaces. Panneled den with fireplace and bar. Four bedrooms — 2½ bathrooms — double garage—exterior redecorated within the past two years—interior presently being completed. This property being offered at $149,000. For prior viewing and information please call.

386-2111 ALAN WESTGATE
656-3423

OPEN HOUSE
2258 ALDEANE
Sat. 2-4:00 p.m.

You are invited to view this new executive home bordering the Royal Colwood Golf Club. Approximately 2200 sq. ft. on the main floor with a full basement. Three bedrooms—3½ bathrooms, extra large kitchen with utilities adiacent. Generous size lot easy to develop. Quality carpeting throughout—intercom to all areas. Offered at $89,500—below todays costs. For prior viewing and information please call.

386-2111 ALAN WESTGATE
656-3423

OPEN HOUSE

1781 McKenzie Ave.
Fri. and Sat. 1:30 to 4:30

Near University. 3 bedrooms, cabinet, electric kitchen, LR with W.W. Vanity bathroom, basement has extra bedroom, rec. room, bathroom, carport, large 10 per cent mtg. $43,900. MLS.

386-2111 ART PEAKER 477-3957

OPEN HOUSE
9723 ARDMORE
1:30 to 4:00 Sat.

ARDMORE DR., .73 ACRES
1-yr.-old home with great possibilities in one of the nicest areas in N. Saanich. Lge. LR, DR separated by a lge. rock fireplace. Three bdrms., 3 4-pce. baths, full high basement, water view from sundeck and LR. Close to Golf Club, great value at $74,900 with good 1st mortgage. MLS.

656-3924 WELLS HOOKER 652-3634

GORDON HEAD
Executive — new — spacious—quality built 1500 sq. ft. of living on the main floor. Offering 3 large bedrooms, 2 bathrooms, unique stone fireplace is featured in the lovely living area. Specially nice kitchen with breakfast area and sundeck. The full basement has been provided with a fireplace and a well planned area for future development. Excellent property and ready for possession. $73,500.

386-2111 D. BECKNER 477-4994

GORDON HEAD
This 6 year young home is available for immediate occupancy. Large entrance, entertainment size living room with fireplace, separate dining room, kitchen with eating area and utilities adiacent. Extra large master bedroom with 3 pce. ensuite. 2 additional bathrooms, low interest, open mortgage of approx. $21,000 may be assumed. Asking mortgage of approx. $21,000 please call.

386-2111 ALAN WESTGATE
656-3423

OPEN HOUSE

LOVELY FAMILY HOME ON THREE QUARTERS OF AN ACRE — $74,900

This attractive home has a view of the ocean from the living room and large sundeck designed for entertaining. The livingroom windows overlooking the back garden. Three bedrooms and two 4-pce. bathrooms complete the main level. In the full basement there is a finished 4-pce bathroom and RI. 4th bedroom and den plus area for a party-sized recreation room with central fireplace. If living away from the crowds in a beautiful area is what you desire, this could be your home!

386-2121 JEANNE LUCAS 477-1342

NICE 2-BR. HOME—
HIGH GORDON HEAD
Completely re-decorated, new large sun deck, new drive way and rock retaining wall, convenient location, sep. garage. Open to offers on $39,000.

386-2111 E. W. PROKOSCH 477-2194

LUXURY LIVING AT A LOW PRICE
Spacious new condominium close to town, convenient transportation. Large one-bedroom suite in adult apartment. Many extras. $31,900. MLS. See it soon with

386-2111 DOUG SHORT 598-3684

DELIGHTFUL DEEP COVE
NEW SPLIT LEVEL
Only 6 months old with 1,340 sq. ft. of functional and attractive home design. On a ½ acre of treed property this home has 3 bedrooms with excellent master and spac

GARDNER REALTY Ltd.

385-7721

3 BEDROOMS FULL BASEMENT 2 YEARS OLD $51,900

Better than new as all landscaping and shrubs are in. Beautiful shag carpet throughout. All drapes (good ones), range, fridge, washer, dryer included. Separate dining room. 1½ baths on main plus one roughed-in, in full basement. Attached carport and sundeck. Must be sold! M.L.S. 10494.

5-ROOM BUNGALOW WITH MOTHER-IN-LAW SUITE. 2.46 ACRES

A beautiful place for anyone who wants to have horses, barns, chicken house. Property and buildings in good condition. Home consists of living rooom, dining room, modern kitchen, two bedrooms, pembroke bathroom, full basement, oil heating and separate garage.

FULL PRICE: $95,000

385-7721 HAROLD WARE 598-4358

OAK BAY RANCHER

Live as you like in this spacious, spotless 22 years young home!

—1560 sq. ft. main floor
—3 large bedrooms
—20' living room with indirect lighting
—separate dining room
—large kitchen
—full high basement
—25' rumpus room with fireplace
—attached garage with inside entrance
—73'x144' well landscaped lot with mountain views

—NUMBER ONE LOCATION

Must be sold, immediate possession if necessary. Present your offers on $67,900. For more information:

385-7721 CLIFF SALMOND 477-3626

OCEAN VIEW

13,000 sq. ft. of main floor living, livingroom with fireplace, separate diningroom and kitchen, all take advantage of magnificent views. This 15-year-old home has 3 bedrooms, full basement, huge finished rec. room with fireplace and drive-in garage. Large, private and beautifully landscaped yard, completes this excellent buy.

385-7721 Kent MacLeod 595-4273

HIGH LOCATION

.42 acres park-like setting with excellent view and privacy located in the high Cedar Hill area.
—Near schools and shopping.
—4 bedrooms and 2 bathrooms.
—Living room with fireplace.
—Separate dining room.
—Family room with fireplace.
—Utility room and workshop.
—Two sundecks and many more extras.
—Additional parking for boat and trailer.

Would qualify for VLA. Must be sold! Owner transferred. $68,500. NEW MLS.

385-7721 BILL WEISS 598-8443

$37,000

Sound 3-bedroom home, full basement, new furnace, kitchen needs updating. A GOOD BUY FOR A HANDYMAN. MAKE AN OFFER.

385-7721 BILL WEISS 598-8443

FAIRFIELD BY-THE-SEA 4 BEDROOM

One block from the ocean. Living room highlighted by granite fireplace, original restored darkwood pillars. Separate dining room separated by sliding doors. Lead-glass built-in buffet. Two bathdoms, full basement has three rooms. This new listing will not last. $47,500.

385-7721 KENT MACLEOD 595-4273

NEW YEAR SPECIALS

$10,000 down. 2 br home with 3rd bdrm down 2½ years old. $33,500 2 bdrm. Co-op apartment Oak Bay close to Windsor Park. $38,500 older 3 br home View Royal.

385-7721 BRIAN COUTTS 598-2405

Island Homes Ltd.
2504 DOUGLAS
386-7545

OPEN HOUSE SAT. 1:30-5 P.M.

CLOSE IN TO TOWN

Delightful, comfortable, older home with charm, spacious entrance hall, large separate dining room, living room, with beamed ceiling and fireplace, big kitchen with pantry, full basement, three bedrooms and bath upstairs, separate garage. Small, easy-care lot. Drive by 1025 Bay Street and phone BILL PALFREY for viewing. Courtesy to all agents. $36,900. Possible revenue potential. 386-7545 or 598-4210.

OPEN HOUSE 1130 GOLDSTREAM SAT, 1:00-4:30

TRY $4,000 DOWN IMMEDIATE POSSESSION

4 BEDROOM HOME IN GOOD LOCATION IN Langford. Lovely living room with fireplace, also large family room. Home completely remodelled like new. Gross taxes 300.00. Owners must sell as they are transferred. Asking only $44,500. HOWARD MITCHELL, 479-4818.

944 KENTWOOD

FABULOUS VIEW BROADMEAD

Custom built Spanish design, 3 or 4 bdrm. home with a very interesting plan taking advantage of the view, 3 bathrooms, hot water heat, double garage and many extras. Quick possession a real buy at $87,500. MLS. Call J.C. BAXTER

WHISTLER MOUNTAIN CABIN for sale. Waterfront, on Green Lake. $46,000 firm. 477-9986.

JACK MEARS OAK BAY REALTY LTD.

"The Professional People"
Coast to Coast Real Estate Service

2194 OAK BAY 598-3321
3618 SHELBOURNE 598-3344

OPEN HOUSE
1358 CRAIGDARROCH
SATURDAY, 1:30 to 4:00

Situated in a quiet area of Rockland and this immaculate white 4-bedroom 2-storey Colonial warrants your inspection. Living room, dining room, den, 1½ bath, utility, modern kitchen on main. All bedrooms plus large bathroom are upstairs and there is a large fully developed family room in full high basement. Paved driveway leads up to a closed-in carport at rear. Easy-care landscaping. $78,000. For private viewing call: FRED PHILLIPS at 598-3321.

OPEN HOUSE
GORDON HEAD
1971 FERNDALE
SATURDAY, 1:30 to 4:00

Much more spacious than most new homes and beautifully finished — this 1,500 square feet home has 3 large bedrooms, 2 tiled bathrooms — master bedroom en-suite. Larger kitchen with dishwasher and family breakfast area with sundeck. High quality Harding Carpets throughout the main rooms. Particularly pleasing stone fireplace with raised hearth in the very generous living room. Full basement very well laid out for further development with provisions for recreation room with fireplace. Outstanding value at $73,500. Call: W. A. MOHR or HAROLD WHILEY at 598-3321.

OAK BAY
FAMILY RESIDENCE

One of those large Oak Bay, hard to find houses that has been kept up and modernized. Entrance hall, living room, dining room, den and powder room on the main floor. Beamed ceilings, stone fireplaces. Tremendous atmosphere. Four large bedroms. Handy to the village and schools. This is a must to see. Trades considered. MLS. Price $70,000. Call: RUPERT GRANT at 598-3321.

UP IN THE DOWNS

High Lansdowne Slope location with super night light and Olympic Views. Main — 2 large bedrooms, separate dining living room with fireplace, washer-dryer facilities off kitchen which features dinette area. Down — rec room with fireplace, 3rd bedroom, 2 piece bath, potential games room good workshop area. Attached breezeway garage, beautifully landscaped property. MLS No. 10038. $69,900. Call: RUBY REID at 598-3321 or res: 592-9183.

VIC HIGH AREA

Older, two storey of over 1100 square feet of living pace. Existing 11% mortgage, full price $25,500. If you need three bedrooms and like a handy to town location call: RUBY REID at 598-3321 or res: 592-9183. MLS. 10037.

NOT A HOUSE—
A HOME!
$44,500

You get the feeling of coming home when you cross the threshold to entrance hall, and turn right to enter the old world charm living and dining rooms. They can be divided by closing sliding doors. Beautiful fireplace adds to the homey atmosphere. Two large bedrooms, large kitchen and four-piece bathroom complete the main floor. Here is a partially completed attic for den or teenage hide-a-way bedroom. Full cement basement. Separate two-car garage. Good lot. Fenced. Come see it with: B.E. JEFFERY 598-3321.

CHECK AND COMPARE

Here is tremendous value in the Gordon Head area. A cul-de-sac with underground services and fully landscaped lot, superior rock work including flagstone walk are a few of the extras that go with this builder owned and occupied 3 bedroom bungalow that has extra quality throughout. Priced at only $58,900, with large, low rate Mortgage. To view call KEN PORTER at 598-3344 or 656-5235 or MARJ NAPPER at 598-3344 or 592-9554 anytime.

TWO BEDROOM HOME
$52,500

No basement — 60% new kitchen with californian dining room in final stage of completion. Come and see with: JOHN JENKINS at 598-3344 or 598-5767 anytime.

DUPLEXES

1. Esquimalt 2 bedroom suite at front and 1 bedroom suite at back. Both rented. Land zoned for condominium or apartment. Lot 51x117. $32,900. Call: JOHN HOLMS at 598-3344 anytime.
2. Saanich 2 bedroom SXS. Both rented. Large lot 60x178 $44,900. Call: JOHN HOLMS at 598-3344 anytime.
3. Vic West up and down. Solid rented Lot 60x132. $43,000. Call: JOHN HOLMS at 598-3344 building. Full basement. Suites anytime.

SSC

SWINERTON, STEWART CLARK LTD.

1318 BLANSHARD 385-2481

OPEN HOUSE
SATURDAY 2-4 P.M.
2016 ESPLANADE
ON THE
WILLOWS BEACH
PANORAMIC SEA-VIEWS

Lovely residence in MINT CONDITION featuring cosy beach and sea view living room with rock fireplace. Sea and Mt. Baker view dining room with beautiful beach and island view patio off. Lovely step saver electric kitchen. 2 bdrms. Sparkling 4-pc. bathrm. Wall to wall throughout. Full basement with seaview rec. rm., guest bedrm. OIL HOT WATER heat. Drive in garage plus parking for 2nd car and boat. Small easy care garden. Full Price $82,500
Dick James ... 385-3481 or 592-2139 in attendance.

BRAND SPANKING NEW
3 BEDROOMS
FULL BASEMENT
5772 SOOKE RD.

Lovely quality built home located on a large treed lot featuring cosy living rm. with fireplace. Separate dining rm. Wall to wall carpet throughout. 2 sparkling bathrms. Cheery bright electric kitchen. Full basement with roughed in Den with fireplace, bathrm. and bedrm. PRICE REDUCED FOR QUICK SALE TO
$47,500
Dick James or Ed Jupp 385-2481

$39,500

Comfortable 2 BR. Home on quiet street in the Town and Country area. Living room with fireplace. Extra room for den or third bedroom. Laundry area wired for washer and dryer. Drive in garage. Large lot with fruit trees. To view please Phone Helen Jones 595-7913.

HOUSE FOR SALE BY OWNER.
large $32,000 mortgage at 10 per cent can be assumed on this lovely home. Only 9 months old, Colwood Lake area. 3 bedrooms, full basement, lovely fireplace in living room with feature wall. Nicely landscaped around new home. Very good location for children, quiet street, near all schools. For viewing and other details phone 478-9345. Price $52,000 with good financing.

WALL & REDEKOP HOMEFINDERS REALTY LTD

3480 Douglas 386-2911

OPEN HOUSE
9361 MARYLAND RD.
S-I-D-N-E-Y
SAT. 1:30-4:30.

Within walking distance to the beach and a dead-end street. This very desirable family home is offered for sale:
—3 bdrms. plus 1 down.
—kitchen with E. area.
—1½ baths and room for 1 more.
—den with F.P.
—large rec. room.
—good area for parking trailer, etc.
—large lot.

To view call:
RUTH SALAGA
386-2911 or 479-5632.

OPEN HOUSE
1960 FAIRFIELD RD.
SAT. 1:30-4 P.M.

Check this home for value!
Few minutes walk to beach. Few minutes drive to downtown. Features include large well landscaped lot, unusual design; large living room with fireplace; 2 bedrooms plus den or 3rd bdrm.; 2 baths, family room with glass doors to secluded patio, economical hot water heat, double garage, large assumable 1st mortgage at 10%. Priced to sell at $59,500. MLS 9342. or prior viewing phone:
MARILYN MOORE
386-2911 or 478-2484

OPEN HOUSE
2323 SOOKE RD.
SAT. 2-4 P.M.

Take the time to see this 1250 sq. ft. bungalow. Appealing woodsey setting, ave tuel with the heatilator fireplace in L.R. Large utility room off kitchen, room for a workshop in double garage 20x12o lot. all this for $44,500.

HERMAN VANDERWEL
386-2911 or 478-3011

OPEN HOUSE
7643 BLOSOM PARK
LANE
(Pat Bay Hwy. to E. Saanich rd. to Prosser).

Don't miss this brand new 3-bedroom home on a nicely treed lot backing on a small park area at end of a quiet cul-de-sac. hard twist carpeting-spanish type fixiures, old brick F.P. and divider, handsome arched doorway framed in brick, ensures master garrus. Floor plan is an exciting change from the "run-of-the-mill". Lower level designed for complete development. $64,900.

ADELE NICHOLS
386-2911 or 477-8562.

LOTS OF ROOM
OAK BAY BORDER

Presently used as duplex but can be used as a large family home, or other revenue property. 5 bedrooms up; 1 on main, with rooms in bsmt. 3 bathrooms. Located close to all amenities. Priced at $54,000. for further details call:
MAY HAMILTON
386-2911 or 656-4692

SIDNEY
JUST RIGHT FOR
FAMILY COMFORT

Attractive 3-bedroom home situated close to schools, shops and other amenities, with large lot. Large kitchen area, sliding glass doors onto patio. Spanish exterior. Unfinished basement ready for development. Easy financing with an assumable $37,000 mtge. at 10%. Asking price of $54,000. Call now to view this lovely home. New MLS.
MAY HAMILTON
386-2911 or 656-4692.

SPANISH-MODERN
$58,000

New on the market! You will be delighted with this beautiful 3-bdrm. cathedral entrance home. Well-maintained garden and fenced back yard. Featuring wall to wall carpeting throughout, raised hearth fireplace, ensuite plumbing PLUS a finished den and full bathroom downstairs. MUST BE SOLD! MLS.
SHIRLEY MOLLBERG
386-2911 or 478-5327.

A GROWING
OPPORTUNITY
R-E-V-E-N-U-E

Lots of room for development. Always rented. 7 years old. 8-suite apartment. Situated in Sooke on approx. five acres. Possible trailer home site. Use your own ideas. Meanwhile relax and collect the rent. Excellent existing financing with interest at 5%.
Call J. D. TISDALLE
386-2911 or 656-1789

BAZAN BAY
WATERFRONT

100 ft. frontage on water with your own beach access. A 3-bdrm. house with L.R. and F.P. dining room and a partly finished rec. rm. with F.P. and ocean views. The house is only 16 years old. Very well built, but needs redecorating. Included is a separate 80x108 ft. lot with ocean view. Total asking price is only $79,900. Vendor has indicated he will carry up to $30,000. For further information call:
CAROLYN WELDON or
JACK GREENWOOD
386-2911 anytime.

CUL-DE-SAC
COUNTRYFIED

For style and solid comfort from builder to you. Move right in to this well designed 1300 sq. ft., 3-bedroom (en-suite) home. Luxurious carpeting; advanced lighting; good views. Stucco and permanent care aluminium siding. Price $63,900.
JOHN D. TISDALLE
386-2911 or 656-1789

FAMILY HOME — $42,900

See this updated comfortable home NOW. Plenty of room for your family, featuring cozy living room, with fireplace, spacious old-fashioned dining room, modernized convenient kitchen. Two large bedrooms, with four partially completed rooms downstairs. Asking $42,900. M.L.S.
SHIRLEY MOLLBERG
478-5327, 386-2911.

GORDON HEAD
UNIVERSITY AREA

This exceptional home features;
—Living room and rec. room with fireplaces;
—Games room; 3 or 4 bedrooms; 3 bathrooms;
—sauna; double carport with extra parking space.
—Partial sea view and many extras.
Must see to appreciate. Price just $89,500.
PAMELA HAERE
386-2911.

HERE'S A BARGAIN

With this cute 2-bdrm. no-step home. Points to consider:
—Price — $30,900.
—Taxes $1.00 per pr. net.
—Location — Colwood-Langford.
—Close to shopping, schools and recreation.
To view, call:
DONALD HAMILTON
386-2911 or 478-3552

MUST BE SOLD
GORGE AREA — $47,500

—3 bdrms. plus 1 more down.
—charming L.R.; F.P.; W-W.
—large dining area.
—convenient kitchen—sundeck off
—rec room down.
—nicely landscaped.
Call now to view.
RUTH SALAGA
386-2911 or 479-5632.

WALL & REDEKOP HOMEFINDERS REALTY LTD

3480 Douglas 386-2911

TRIPLEX!!!
BEAT INFLATION

Owner must sell this Fairfield triplex due to financial problems. Any reasonable offer will be considered. For more information call
PAMELA HAERE
386-2911

BLOCK BROS

1800 Blanshard
3636 Shelbourne
1949 Sooke Road

PRICE REDUCED

This immaculate 1-year-old home has been reduced to $49,500. 3 BDR.s, master ensuite, full roughed-in BSMT for futher development. Attarctive red bridk fireplace in LR, large kitchen with eating area. Sundeck and carport at back. Situated on a 55x120 lot
477-1841 CLIFTON MAK 384-5847

OUTSTANDING
VALUE

South Oak Bay with commanding view. Ten years young with thick carpeting that seems to float you through the charm of this beauty. Sundecks where you feel like captain of an Ocean Liner: Security, serenity and seclusion. Intercom, sauna bath, hobby room, family room, etc., etc. Call now to view. No drive bys cause you can't tell this book by its cover.
JAMIE MacGREGOR
477-1841 477-4270

OAK BAY

We can build you the neatest ever 2 BDRM no BSMT home in prime area of Oak Bay for $45,000.
477-1841 TONY PAGE 382-9983

BUILD A NEW
HOME NOW

New houses are a superior long term investment. Get started now before everybody else gets into the act and prices are forced up. We have lots from Duncan, to Sooke, to Gordon Head and elsewhere waiting to be built on. Prices on these new houses range from $21,000-$25,000, excluding the land, all are NHA approved.
477-1841 A. H. PAGE 382-9983

ARTIST'S
HIDE-AWAY

Or the perfect 2 BDRM home for anyone desiring SECLUSION — PRIVACY — A VIEW AND RESTFUL COUNTRY LIVING. Situated on 3/5 beautiful acres Cordova Bay. Genuine log rancher, fully modern, but entirely unique. Here's one you can't afford to miss. $125,000.
477-1841 BILL REMPLE 658-5794

FINISH YOUR
OWN REC ROOM

The BSMT in this one year old home is just waiting for the handyman. A washroom and a spare BDRM have been completed leaving the rec room area for your personal touch. Situated on a large lot this 4 BDRM home offers an open beam LR, a compact kitchen and a bright breakfast area.
BERNIE WILKINSON
477-8838 477-1841

BUNGALOW

Fine 2 bdrm. bungalow. McNeil-Monterey-Oak Bay. Excellent. $48,900.
OLIVE L. MARTIN
386-3231 385-7266

OPEN HOUSE
ASTORIA—$46,900

SAT. 1:30-4 p.m. Cedar Hill Golf area — off Maplewood and Tattersal. High view lot — 2 bdrms.
OLIVE L. MARTIN
386-3231 385-7266

CORDOVA BAY RD

Spanish style. Beautifully decorated home on large easy care lot. Wood panelled family room, F.P., separate games room and 4 large attractive bdrms. Asking in low 60s.
PETER J. CULTER
386-3231 477-0890

WOW!

Only $37,000 for this beautifully kept 2 bdrm. home. New W.W., new kitchen floor, F.P. Close to town, separate garage, yard all fenced. Will go NHC
386-3231 BOB KERSHAW 385-1208

PRICE REDUCED

Unique, grace and charm of this 10 rm. home with water view on ½ acre of land, close to all facilities will impress the most scrupulous buyer. Asking $47,900.
386-3231 RUSS McDOWELL 382-7930

OAK BAY BORDER
REVENUE

Triplex — $49,900 — Three 1-bdrm. suites. 1305 sq. ft. Automatic oil heat. Full bsmt. Gross rents $485. Ranges and fridges in all.
Duplex $47,000 — Main floor 1 bdrm. suit with 4 bdrms. in bsmt. Upper 1-bdrm. suite with range and fridge. Full bsmt. Automatic oil heat. Rents $360.
478-5561 FRED CRAIG 383-1671

WHITTY'S
LAGOON
METCHOSIN

Seldom do you get a chance to buy a property in this area. This immaculate 4 BR home offers a vision with a view of the Olympics. Situated on a large well landscaped lot bordering the Lagoon where waterfowl abound. Ideal home for the family who like nature and boating. Trades accepted. Asking $89,000.
478-5561 BOB PAUL 478-2477

REDUCED $2,600
10 PER CENT
MORTGAGE

478-5561 BOB PAUL 478-2477
A combination you can't pass up. Vendor is transferred and offers this lovely 3 BR, 18-month-old home for only $49,900. Ensuite plumbing, attractive shag rug throughout, partially completed bsmt. Situated in Colwood on large lot with extra parking and garden area. Close to schools and shopping plaza. Call today for appointment to view.
DOUG COLE MIKE RYLAND
478-4761 478-5561 478-4761

NEW LISTING
$52,900

Near new 3 BR home featuring unique stone fireplace in spacious living room. Wall to wall throughout, full bsmt, partly drywalled and ready for futher development. Large wrap-around sundeck over double carport. Situated on ½ acre within 5 mile circle.
MIKE RYLAND DOUG COLE
478-4761 478-5561 478-4494

OPEN HOUSE
SAT. 1:30-4:00 P.M.
4879 CORDOVA BAY RD.
3 YEAR OLD
EXECUTIVE
WATERFRONT
3-BEDROOM.
SEPARATE DINING RM.
FULL BASEMENT.
$129,000.
PHONE
GLEN McGREGOR
384-8001 or Res. 477-3675
The Royal Trust Co.

FOR SALE
Royal Trust
"THE SIGN THAT SELLS"

3400 DOUGLAS ST.
384-8001

OPEN HOUSES
SAT., 2-4 P.M.
7075 SILVERDALE, $53,900.
7069 SILVERDALE, $56,900.

To view these two outstanding 3-bedroom homes drive out W. Saanich Road right on Wallace Dr. Designed for comfortable living and all work guaranteed. W-W throughout. Double plumbing. On a nice cul-de-sac with underground wiring and sewer. You've nothing to lose at these prices.
ETHEL WALLACE, 384-8001 or res. 382-5998.

OPEN HOUSE
SAT., 1:30-4 P.M.
9068 ADMIRALS RD.
$65,900

One-half an acre, 4-bedroom home with character and privacy. Over 2,000 sq ft living space, family-sized kitchen with eating area and utility off. 14x14 dining room, 25x16 living room, 4-pce. vanity bath, large recreation and TV room down in full basement, 2 sundecks and carport with blacktop drive.
ERNIE DYER, 384-8001

OPEN HOUSE
SAT., 1:30-4:30
45-0 TORQUAY DRIVE
PRICED AT $72,900

This exciting new home set in lovely arbutus trees has over 2,000 sq. ft. of living accommodation Close to UVic. Spacious living room with bay window. For prior viewing please call
WALLY MILLIGAN 384-8001.

OPEN HOUSE
1931 APPLETON (Off Vantreight)
SAT., 1:30-4:30

Located on a quiet crescent in an area you will love and just a minute from the ocean. 3 bedrooms L-living, dining room, pretty kitchen with freshly painted cupboards and all as neat as a pin. Full basement. Good sized lot. MLS. Asking $58,500. MERYLE HAYS 384-8001 or Res. 477-8324.

OPEN HOUSE
251 Homer St.
SAT. 2-4:30 P.M.

This immaculate house is perfect for your retirement. Two bedrooms with a 3rd and an extra 2-pce. bath in basement. L-shaped living and dining rooms with glass screened fireplace and sliding doors onto a large sundeck complete with patio furniture. The garden is lovely with many fruit trees and an electrically operated fountain. Stove, fridge, washer and dryer also included at the price of $48,900. Be sure to view this lovely home with JOYCE MILLER, 383-5873, or JOHN MORRY, 592-9770 or 384-8001 anytime.

OPEN HOUSE
1050 ERINDALE
SAT. 1-4 P.M.

Spacious 4-bedroom family home in lovely condition. Extra large lot with trees and view. Access to driveway and parking on Leslie Drive. Price $59,500.
384-8001 BUD ZUCK 598-7215

OPEN HOUSE
SAT., 1:00-4:00 P.M.
820 LEOTA PLACE
$72,500

Fantastic family home, 1½ years old on cul-de-sac. Owner transferred. Lovely living room with W-W carpet and rock fireplace, spacious dining room, kitchen with eating area. 3 bedrooms. Bathroom with shower off master bedroom. Full basement with roughed-in rec room and fireplace. Large sundeck. Low interest mortgage.
PETER TER VEER, 384-8001 or res. 479-1588.

OPEN HOUSE
4563 SEAWOOD TERRACE
(off Ferndale)
SAT. 1:30-3:30

Beautiful treed cul-de-sac in an area of quality homes — 3 bedrooms, 1½ baths, full basement, 1 year old. Vendor transferred. Well priced at $68,500.
CONNIE REYNOLDS, 384-8001 or res. 477-8914.

METCHOSIN
1.2 ACRES
WOODED WONDERLAND

Attractive 3 bedroom post and beam home only 8 years old. Full basement partially developed. Lot fully landscaped. A truly exceptional value at only $56,900. Call THE McGREGORS 384-8001 or Res. 477-3675. The Royal Trust Co.

UPLANDS
NEW EXCLUSIVE LISTING

Well built executive home on .56 acre, fully landscaped lot. Two bedrooms, den with FP, large living room with marbel fireplace, separate dining room —just a few steps down to very large rec room with cosy fireplace. Exceptional value at $79,900. Call THE McGREGORS at 384-8001 or 477-3675 Res.

SUPER DUPLEX
SIDE BY SIDE

Built 1970. 3 good bedrooms—luxurious wall to wall carpet throughout. Slide doors from dining room to patio area. Main floor utility. 1½ bathrooms. Note the price $61,500. DAR GARSIDE 384-8001. The Royal Trust Co.

9/10 OF AN ACRE
IN ESQUIMALT

An excellent holding property zoned for duplex at the moment. A real old character home situated in Esquimalt: 3 bedrooms and games room or could be 4th bedroom, 3 fireplaces, huge entrance hall. Entertainment size living room, dining room, plus family kitchen, pantry. Good high dry basement on a lot size approx. 100x400. Asking $80,000. For further details please call MARGARET JOHNSTON 384-8001 or Res. 479-1589.

SOUTH OAK BAY
(Off Beach Drive)

Beautiful hillside home. Built 1968 for present owner. Superior construction throughout. 2,000 square feet floor space. Includes 3 bedrooms and two baths. Spectacular sea view from all windows. Double carport, minimum maintenance rock garden. Additional space for further development. Must be inspected to be appreciated. Asking $125,000 offers invited. Please call ROSS FLETCHER 384-8001 or Res. 595-7155.

HOUSE AND EXTRA LOT

A 3-bedroom home only 5 years old, large family-type kitchen with sliding glass doors to sundeck. Utility room on main floor. Full high basement with rec room. Asking $59,500.
JESSIE McGRATH, 384-8001

HI QUADRA

3 years old, reduced to sell. Immaculate 3-bedroom home on quiet cul-de-sac, 1120 sq. ft. consisting of attractive living room and fireplace, plus dining room. Cabinet kitchen with breakfast nook, 4-pce bath and 2-pce vanity en-suite. Full high basement with ample room for development. Asking $54,500.
JESSIE McGRATH 384-8001.

GORGE AREA

Immediate possession on this spotless 3 bedroom home. Living room with fireplace, separate dining room, new cabinet kitchen, sundeck, full high basement. Asking $46,500.
JESSIE McGRATH 384-8001.

4 BEDROOMS
FULL BASEMENT

Family home in good location. Fairfield area, large lot and garden. Home needs some work. Price $41,500.
384-8001 BUD ZUCK 598-7215

2 BEDROOMS

Electric heat, starter or retirement home. Low down payment and a nice lot with fruit trees. Priced only $26,500.
384-8001 BUD ZUCK 598-7215

425 KER AVE.
$45,000 MLS

2 bedrooms plus 1 extra in full basement. Wall-to-wall carpeted living room over hardwood floors, spacious elec. kitchen. Rec room, sep. garage, cement patio, close to arena, shops, schools. To view call STAN SAGE, 384-8001 or res. 384-4347.

FOR SALE
Royal Trust
"THE SIGN THAT SELLS"

3400 DOUGLAS ST.
384-8001

BY WATERS EDGE
YOUR PERSONAL RETREAT

Exciting retirement setting just listed in Gordon Head. Breathtaking waterfront to be enjoyed from this absolutely immaculate and gracious 2-bedroom, no-basement home listed exclusively. CONNIE REYNOLDS, 384-8001 or res. 477-8914.

IN BROADMEAD

By one of the better builders, exciting floor plan at appeal to the executive family man. Unique spiral staircase leading to four generous bedrooms and 2 bathrooms. Main floor features large living room with fireplace, rec room with fireplace, kitchen, separate dining room, family room, utility and ½ bath. For full particulars please call CONNIE REYNOLDS, 384-8001 or res. 477-8914.

GREAT GORDON HEAD AREA

NEW. Exceptional finishing and exciting floor plan. A real treat inside. 4 bedrooms, 2½ baths, and excellent value at the reduced price of $72,900. Another quality home! CONNIE REYNOLDS, 384-8001 or res. 477-8914.

COLWOOD
$51,900

Lovely 2 year old, 3-bedroom home in quiet cul-de-sac. Quick possession—good financing. Details call
CONNIE REYNOLDS, 384-8001

BRAND NEW DELUXE
EXCELLENT RESIDENTIAL
$89,500

1560 sq. ft. on main. Super size kitchen. Sep. dining room, 15x14. Floor to ceiling rock fireplace. Much more for location, etc. Please call
CONNIE REYNOLDS 384-8001

CUTE, CLEAN AND COZY

2 bedroom no step home close to Jubilee Hospital. Immaculate thru-out with such features as wall to wall carpet, fireplace, 4 pce. bath, dinette overlooking impressively landscaped backyard. Separate garage ½ block to bus. Full price of $42,500, includes appliances. Hurry on this one. Vendor has purchased, possession can be negotiated. Please call RAY SMITH, 384-8001.

NEW HOME
"X" RATED

X'tra Special you'll agree is this (almost completed) new. Spacious residence overlooking one of the most picturesque parks in Victoria. Main floor comprised of three bedrooms (master ensuite), 4 pce vanity and large living room (fireplace of course). Cathedral entrance to high basement with RI utility, 3rd bathroom, 15x16 family room and 14x26 rec room with fireplace. Other features include attached DOUBLE GARAGE, large sundeck and 66x170 lot with tall timber for NATURE LOVERS. A mere 3½ miles from downtown. Full price $67,500 be quick and you can choose colors and carpets. For further information please call RAY SMITH, 384-8001.

ORPHAN

Attractive modern 3 bedroom full basement needs TLC. Check these:
—Cathedral entrance
—Large living room with fireplace and feature wall.
—Dining room with spacious sundeck access thru ranch sliders.
—Bright cheerful kitchen.
—4 pce. vanity bath.
—4th bedroom and large rec. room partially completed.
—Bath R.I. down.
—Attached carport.
—Unique lot.

All it needs is a little interior painting. Immediate possession available. Priced to sell at $49,500. MLS 8853 For further information please call RAY SMITH, 384-8001.

SIDNEY
$39,900

You will be surprised when you see inside this lovely two bedroom home — better than new — completely renovated and beautifully decorated. Large LR with W-W and large kitchen with good eating area, four piece ensuite bathroom and large laundry room. Fully landscaped grounds, fenced private patio with brick planters. MLS.
Call THE McGREGORS, 384-8001 or Res. 477-6375.

Investors

SYNDICATE REALTY LTD.
620 Broughton St. 386-7721

OPEN HOUSES
SAT., 1:30-4
ROSSITER AND
LA FONTAINE
(OFF KENMORE)
NINE NEW HOMES
FOUR FINISHED
ON CUL-DE-SAC
PRICES STARTING
AT $61,500
10¾ PER CENT
FINANCING
LEO PIGERT
IN ATTENDANCE
CALL 386-7721

OPEN HOUSE
SAT., 1:30-4
4339 VERA CRUZ
(Off Tyndall—close to Kenmore).

Just finished and all ready to move into — will be a very lovely residential area. LR, stone FP, DR, sundeck; 3 BR, 1½ baths, full bsmt. If you're in the mkt. for a new home in a very good area—be sure to see this one. Price $63,500. Financing if desired. For previous appt., phone
PEPE BROWNE, 386-7721 (24 hrs.)

OPEN HOUSE
SAT. 1:30-4
4370 SHELBOURNE

New 3 B.R., 1½ baths, roughed in fireplace and bath in F.H. cement basement. Well constructed and ready for immediate occupancy. Close to all amenities. Asking price $57,500 with good financing available. Evan Williams in attendance. 386-7721 anytime.

1. 4 bedrooms, James Bay. Older home in good condition. MLS 9120. Asking $35,900.
2. Several new homes. Gordon Head. $57,500 and up.
3. Industrial property M2 zoning.
4. Prestige office for lease.

For further details, please call J. H. Whalen, 386-7721 (24 hrs.)

OAK BAY-WILLOWS
3 Bedrooms, Basement
TWO YEARS OLD
$51,900, TERMS

Call ROBERT YOUNG 477-8749 or JIM WEST 385-4094 or 383-4124 anytime. MLS. Park Pacific Investments Ltd.

WESTMONT REALTY LTD.

27 CADILLAC 386-6796

PARADE
OF
OPEN HOMES

4924 WESLEY RD.
SAT. 1:30-4:30

Located in Cordova Bay on a high view lot, this 7 yr. old home has 3 bedrooms with a professionally finished in-law suite, 2½ baths, 2 fireplaces. The kitchen is a modern larger than average size. The oak floors are covered with exclusive carpeting. Full price $61,900
MLS 10500
JOHN BUNYAN RES. 477-4513

4204-4208
ROSSITER DR.
SAT. 1:30-4:30

These cheerfull 3-bedroom homes have approx. 1200 sq. ft. of living accommodation. Feature fireplace, ensuite plumbing, full basement, carport with sundeck over. Close to bus, schools and shopping. Excellent value at $53,500 and $53,800. Drive out Shelbourne to Feltham, left on Tyndall then left on Rossiter.
KEN WRIGHT RES. 598-2183
RICK KINNIS RES. 477-9394

905 RANKIN
SAT. 1:30-4:30

A sparkling new home in a subdivision of superior homes. The very well planned main floor has 3 large bedrooms, good sized kitchen, dining room, raised hearth fireplace in the living room. As an added feature the laundry facilities are on the main floor. The undeveloped basement is designed for another bath and a hugh rec. room with fireplace. A very good buy at $59,900. To preview call:
DAVE TAYLOR RES. 384-2718
BILL SIDHU RES. 477-5382

CHARMING
ROCKLAND

Family Tudor home with lots of charm and character, located on a quiet street, ideal executive home with 4 bedrooms, formal living room and separate dining room to entertain your guests. Large family room with fireplace plus modern kitchen for MUM! This Tudor has a 3rd floor with more area for future development. Clean hot water and over 3,000 sq. ft. of living area makes this home very appealing at a price of $128,950. MLS 10598
FRED CARVER RES. 598-2581
JOHN BUNYAN RES. 477-4513

ROCKLAND
DUPLEX $79,500

Large Tudor home presently duplexed. Over 1800 sq. ft. on main with 2 bedrooms and almost 1000 sq. ft. upstairs with 2 bedrooms. Very secluded 70'x120' lot offers quiet enjoyment for you and your tenant. Call today for a viewing. MLS 10599.
FRED CARVER RES. 598-2581

OPEN HOUSE
Sat. 1:00-4:00 p.m.
1716 Llandaff
Off Torquay
between Kenmore
and Longacre

This prime Gordon Head Residence of over 1,200 sq. ft. of luxury living in this near new three bedroom, full basement home. Ensuite plumbing, eating area in kitchen with brand new fridge and stove. Large in-line living-room and dining room with raised-hearth fireplace. Roughed-in plumbing and fireplace in a basement ready for development. A very good buy on today's market. Don't miss this opportunity.
For prior viewing call
Your host
Murray Lawson
595-2134
Mike Ruddy
656-4089
383-4124 anytime

PARK PACIFIC
INVESTMENTS Ltd.

Western HOMES Ltd.

$29,900
FIX 'UR UP!

3-bedroom bungalow located in good area of Esquimalt. Move quickly on this one. MLS 10509. Call:
Terry Eden and Wilf Cotton
386-3494 (24 hrs.)

PRICED
RIGHT!

3 large bedrooms, 2 bathrooms including 3-pce. ensuite plus 3-pce. RI in bsmt. 2 floor-to-ceiling Gold-stream rock and slate fireplaces, R.I. Rec room and family room plus extra bedrooms in basement. Located on quiet cul-de-sac in Gold-stream area. Excellent craftsmanship and a large first mortgage that can be assumed, makes this home a very attractive buy. MLS 10543. Full price only $59,900. Call now:
Terry Eden and Wilf Cotton
386-3494 (24 hrs.)

CADBORO BAY
$39,900

FANTASTIC bungalow next to Gyro Park. 22 years old, it features large in-line D.R. and L.R. with fireplace. Kitchen, 2 BR and 4-pce. bath. Landscaped 81x176 ft. lot. Phone now:
Terry Eden and Wilf Cotton
386-3494 (24 hrs.)

SUMMER
SPECIAL!

3 - bedroom, living room with Franklin fireplace, compact kitchen and dining area, wrap-around sundeck on ½ acre, wooded property. This beautiful little cottage is located at Kemp Lake in Sooke. Ideal - summer residence. (10581) Call now:
Terry Eden and Wilf Cotton
386-3494 (24 hrs.)

SEA VIEW

John Dean Park, ½ acre. Full price $79,500. Featuring thermal windows, heavy insulation, 3 bedrooms, en-suite and full bath, large kitchen with U-bar patio, rock fireplace to ceiling, double carport, roughed in basement, 1-year Victoria Hudac Warranty. To view phone Mike 656-4066 or Vic 656-4003.

$36,400

TOLMIE-QUADRA

2-bedroom stucco home with 3rd bedroom partially-finished in full basement. Fireplace, lge. eating area in kitchen. Solid, well insulated home close to elementary school and playground. With good income, try $2000 cash including all fees. New listing.
G. E. BUS RYAN
382-8135 Anytime
(I'll call back within 30 minutes)

250 HOUSES FOR SALE

Engineered Homes

Northridge Terrace

21 Homes in 9 Different Models

to choose from.
Come and see the advantages of buying direct from one of Canada's largest and most honored builders.

Full warranty policy
Prepaid legal fees
1 year free fire insurance
Paved curbed streets.
Underground wiring.
On Municipal sewers.
Show Home, 479-2611

NOW
OPEN FOR INSPECTION
In the Evenings
7 p.m.-9 p.m. WEEKDAYS
1 p.m.-4 p.m. SAT. and SUN.

Take Mann Ave. off Glanford and follow the signs to a beautiful parkland setting surrounded by tall trees, bubbling brook, ample open space playgrounds, close to schools and shopping, just 10 minutes from Downtown Victoria.

Call Any Time
HARRY ATKEY or BILL McINNIS
EVES. 598-1737 EVES. 479-2286

Engineered Homes
CANADA'S MOST HONORED BUILDER
19 CADILLAC AVE.
385-6211, 385-6212

BUY DIRECT SAVE

Homes in many price ranges in various stages of completion or will build to your specifications.

—Excellent Financing
—Reasonable Prices
—Low Taxes
—All Services

Visit our furnished display home in Saanichton.

OPEN HOUSE DAILY
1 to 4 P.M.
SUNDAY 1-5 P.M.

Directions — North on Pat Bay Hwy. turn West on Mt. Newton to Prairie Inn, turn left one blk. to Cultra.

UNICON HOMES LTD.

KENT SMYTH
652-2652 386-0130

SHAWNIGAN REALTY LTD.
Shawnigan Lake 743-5311 / [illegible]

3 HOMES IN SHAWNIGAN LAKE

Commuting distance from Victoria

LUXURY NEW HOME

ON 137x107 PARKLIKE LOT
Shawnigan Lake Village — 1 year old home of superior quality. Large Livingroom with rock, floor to ceiling fireplace. Beamed Ceilings. Large Dining Room. Fancy Carpeting. 2 sets of sliding glass doors. Fully developed basement could be made into separate suite. Workshop. 3 Bathrooms. Very large games room with 2nd fireplace. Spacious laundry room. Wide foyer. Covered sundeck. Double carport. Extras galore. Owner moving to another area. Simply could not be replaced for $64,900. Only a short 40 minutes driving from Victoria in one o fthe finest spots of our Province. Make a point of viewing it now.

BACHELOR'S PAD
$26,600

Furnished cottage on 1 acre. West Shawnigan Lake Rd. Only a couple of years old. Quiet location.

2 BEDROOMS ON 1 ACRE

tion. Completely renovated home. Large living room and dining room combination. Fireplace. Utility room. Part basement. Drilled well. Not too far from the village. Asking $35,000.

743-5311 John Ettema 743-2607
743-5311 Marie Malbon 743-5145
Call collect anytime; also week-

NEWSTEAD REALTY
1637 FORT ST. 598-5166

Open House
30 Simco
Sat. 1:30 - 4
$35,900

½ block from sea—This cozy 2 bedroom bungalow is ideal for renting or holding as investment property. Zoned low density multiple dwelling. M. L. S.
592-2171 VIVIAN ROBERTS 598-5166

OPEN HOUSE
GORDON HEAD
1682 Rossiter (Off Tyndall)
Sat. 1-4
$61,900

Sparkling three - bedroom, split level. Rich rosewood panelling, slate fireplace, sundeck off master bedroom, enclosed patio. Top location, next to park and close to all amenities.
383-4141 Will Sheppard 598-0878

OPEN SATURDAY
BRAND NEW
3811 BLENKINSOP
(near Tattersall)
1:00 to 4:00 p.m.

Quality tudor set amongst tall fir and cedar trees. 1400 sq. feet finished, including two, four-piece bathrooms, and a two-piece ensuite. This is a must-see home, which boasts absolute top notch construction throughout. Asking price is $65,900, come and judge for yourself. Trades considered.
Bob Garside
City Savings and Trust
479-2735 383-4141

UPLANDS PICTURESQUE RESIdence, secluded setting, 4 bedrooms, 2½ plus baths, fine kitchen, den, dining room, lounge, fireplaces, hot water heating, garages. A comfortable family home. Your financing considered. Owner 592-4410.

BY OWNER. COSY 2-BEDROOM full basement home. Fireplace, sundeck. 5143 Santa Clara. $32,800. Phone 658-1059.

SINCE 1887
Pemberton, Holmes Ltd.

1000 Government St.

3-BDR. BEAUTY

3072 CARROLL ST.
OPEN SAT., 1:30-4:30 p.m.
$39,900

A beautiful home on a easy care lot. Ready for immediate occupancy. Main floor has L.R. with F.P., large kitchen, bath and 2-B.R. Completed basement includes 10x30 Rec. Rm., 3rd B.R. and laundry room. MUST BE SOLD!
384-8124 LARRY BROOKS 383-3203

OPEN HOUSE

11088 TRILLIUM PL.
Deep Cove
SAT., JAN. 18, 1-4 p.m.

Spacious country living, 3-B.R. Ranch-style home. Six months old on ½ acre wooded lot. $62,500. Go North on Pat Bay Highway to Wains X Rd., then left (west) to West Saanich Rd., then right (north) 2 blocks to Clayton Rd., then left (west) to Trillium Place.
384-8124 JOE HEALD 656-2806

OPEN HOUSES

FRI., SAT.,
1:30-4:30 p.m.
$63,900 — $69,900
3 NEW HOMES
909, 912, 913 RANKIN RD.
(Off Craigflower between Delwood and Aral)

These new homes are all over 1300 sq. ft., 3 B.R.s and 2 or 3 bathrooms and all have 2 F.P.s and situated in a new quality subdiv sion. In attendance;
384-8124 WALT SLOCOMB 383-4035

LANGFORD

This charming home and delightful cottage are built on the open plan. The red and white awnings set the tone for this charmer. Large red brick fireplace in both sunken rec room and roomy living room make this 2-bedroom home a delight to show. Address: 2508 WENTWICH (corner of Selwyn).
Price: (with cottage) $53,500. MLS No. 9029.
To view please call:
DESMOND HOLMES
384-8124 478-1227

UPLANDS
SEA VIEWS
$146,000

Pt. 436 acre of fully sprinklered garden with immaculate lawns, garry oaks, shrubs and flowers embrace a residence offering approx. 3,300 sq. ft. of the highest quality obtainable in interior decor, finish and impeccably good taste. There are 3 bedrooms and 3 bathrooms, 19x13 teak panelled dining room, redwood panelled den or TV room, completely finished 30' rec. room with fireplace, a superb 17'x10' laundry room, a specially built 12'x10' cedar lined room for clothes storage, a big 2-car garage with electronic doors and the most up-to-date in heating, wiring, insulation etc. Parties interested in the price bracket will find features of this home which are beyond the encompass of advertising, meriting an unhurried inspection. For such, please phone:
STUART SIMPSON
384-8124 598-4056

GORDON HEAD

2 NEW HOMES
UNDER $74,000

1—1500 sq. ft. with full basement. Top quality throughout. In one of Victoria's most demanded areas.
2—1371 sq. ft. with full basement, huge entry leading to large L.R. and D.R. 3 B.R.s, 2 baths on the main and a family size kitchen. For further information on either of these excellent homes call:
384-8124 WALT SLOCOMB 383-4035

3050 PICKFORD

An attractive 4-B.R. bungalow on a lovely large lot, only 3 years old. Owner transferred, is anxious to sell. This home has W-W carpet throughout (kitchen and bath excepted), a beautiful stone faced F.P. in the L.R. The big feature is the unusual and spacious recreation room with beamed ceiling and elegant padded bar, equipped with sink and water. Full high basement area with room for further development required. Terrific value at $48,750. MLS.
384-8124 MR. GREENE 385-0795

$35,000

1764 EMERSON ST.

3 Br. (1 bsmt.) bungalow in popular Jubilee area. 60'x105' lot. Low down payment possible with CMHC financing. Try your offer. MLS 9906.
J. W. JERRY DOWNER
384-8124 479-1174

HOME AND REVENUE OR DUPLEX

Price drastically reduced from $69,500 to $61,500. Only 3 yrs. old on .4 acre. Each suite has 3 BRs, deluxe appliances, washer-dryer, all drapes and WW carpet. Live-in one and rent the other for $275 per mohth. MUST BE SOLD!
J. W. JERRY DOWNER
384-8124 479-1174

COLWOOD LAKE

4 BEDROOMS — 3 BATHS
NOW ONLY $57,900

Move in tomorrow and enjoy the comfort of this 5-year-old quality-built home featuring:
—Oil hot water heating.
—Spacious bright kitchen, golden ash cabinets, near new Maytag built-in DW, nice eating area.
—18'x16' LR, feature wall with attractive white brick FP, 12x11 L-shaped DR.
—Gleaming oak floors, plastered walls, all in top condition.
—Full basement includes rec. rm., nicely finished den or extra bdrm.
—This clear title home is situated on a fully fenced 75'x150' lot. Carport.
May be shown at your convenience by phoning (MLS)
384-8126 C. ANDERSON 477-3994

Rockland District
OPEN HOUSE
1310 MANOR
OFF JOAN CRESCENT
SAT., 2-4:30
$89,500

Located near Craigdarroch Castle on a quiet street is this charming 15-year-old residence. The spacious entrance hall is panelled in solid Mahogany. The tastefully decorated living room with sandstone fireplace measures 21'x15'. The sep. dining room is spacious and the kitchen, 21'x13' is large enough to prepare feasts for any number of people that you may have as your guests. An open stairwell is leading to the bedrooms upstairs. The 31'x15' family room opens through glass sliding doors to a small patio and the garden. For prior viewing please call Mr. G. Stricker at B. A. Realty Ltd., 385-7431 or Res. 592-0726. M.L.S. 10476.

SEABOARD
PROPERTIES LTD.
7173 W. Saanich Rd.
Brentwood
652-1141
Sunday's 478-5458
New Homes
For Sale
Priced From
$49,500

MODERN THREE BEDROOM house 1½ Baths, Shag Carpets. Complete Kitchen appliances. Underground wiring, well treed and landscaped, $67,000.00. Contact owner at 3663 Bridgeport Pl. after 5 p.m. No agents or Phones.

REDUCED. SPACIOUS EXECUtive home. Fully developed. Close to all schools. Immediate possession $79,500. By owner. 477-9642.

Realtor
Canada Trust

FIVE BEDROOMS

On a quiet no through street—vacant immediate possession—3rd bathrm roughed in—4 yrs. old—nicely landscaped — hardwood floors, excellent kitchen—L-shaped living, dining rm. Brick fireplace, sun deck, carport. $64,900. Open for offers—don't miss this—ML 10444.
595-5171 THE ZIEGLERS 592-1768

SPACE IN GORDON HEAD

3 yr. old—all rooms extra large 3126—change the colur scheme and you have a beautiful comfortable home—the 8 ft. high above ground basement is ready for the handy man and your ideas. $47,500. Don't miss this call—ML 9879.
595-5171 THE ZIEGLERS 592-1768

VIEW TO-DAY

Illness forces sale—perfect inside and out—2 bedrms, plus 1 down—hardwood floors—old brick fireplace, dining rm—excellent kitchen, all appliances included. $50,900.00. Don't miss this — call
595-5171 THE ZIEGLERS 592-1768

Investor's Special

2 suites or family home—all large rooms. 2½ bathrms—fireplace, rent out or live in it. Fire alarm system, good basement. $43,000.00. Don't miss this.
595-5171 THE ZIEGLERS 592-1768

OAK BAY

Seaviews, high up—3 bedrms—sep. dining rm—excellent kitchen—2 fireplaces, 2 bathrms, fantastic rec. room complete with wet bar—large work shop — double carport. Flagstone walks, shake roof. $74,900.00. Don't miss this.
595-5171 THE ZIEGLERS 592-1768

2 HOMES 3.3 AC.

Sound investment opportunity. Acreage slopes upward affording fine view of Langford Lake from all points. 2 existing dwellings currently rented. $61,500.00. New listings.
595-5171 THE ZIEGLERS 502-1768

SKY LEVEL

Beautifully appointed interior with sweeping views. All amenities plus 21x12 rec. room with fireplace, 16x12 den or office with private entry. Space for extra bedrm 12x12 with 12x22 sitting rm. 2 full baths, 2 bedrooms, about 2,000 sq. ft. in all. On .42 acre. Offers invited on $89,500.00.
595-5171 THE ZIEGLERS 592-1768

TOWNHOUSE

$34,000.00 buys the cleanest and brightest 1,000 ft. up and down 2½ bedroom accommodation in Sidney. This is an end suite with a private back yard and is good value.
595-5171 477-1561
A. J. "SANDY" CRAWFORD

Rum Runners Cove

Ten Mile Point was a popular location during Prohibition days. Overlooking this choice area stands a two-year-old Ranch Style home of nearly 1,600 sq. ft. with sweeping views of Haro Strait, where boating still captures the imagination. A two-car garage, large patio, 30 foot living room, 3 bedrooms, over a large undeveloped basement located on .43 acres makes this an attractive listing. Offered at $89,500 with liberal terms.
595-5171 477-1561
A. J. "SANDY" CRAWFORD

3 Bedroom Charmer

A unique home set well back on its treed lot in a central area of Victoria. Attractive brick fireplace, large panelled dining room, wired for washer and dryer. Asking $34,500.
JACK COOKE
595-5171 477-4842

OAK BAY

Just listed this delightful two bedrm. and den, older home in a choice location. Its 1,400 sq. feet with a through hall, bedrooms are carpeted, vanity bathrm., with tub and separate mini bathroom with shower. Pleasant kitchen and dining area with desk off. Full bsmt. 1625 Hampshire Rd. Excellent buy at $46,900. MLS.
PETER MASON
595-5171 477-9318

CONSOLIDATED REALTY

3447 Saanich Rd. 384-8039
2586 Sooke Rd. 478-8316

OPEN HOUSE

3978 MARIA RD.
SAT., 1:30-4:30

HERE IT IS

Owner transfer makes this excellent family home available as your opportunity to locate in the popular Gordon Head area. One block from Racquet Club, high school, elementary schools, college, and presents all the amenities one could ask for. Check these, then phone for an appointment to view. Fully plastered, 11-yr.-old home with large L-shaped living-dining room, 4 bedrooms, family room, recreation room, two bathrooms etc. This one-owner home is offered with $9,000 first mtge. at 6¼% at $116 p.m. P.I.T. (M.L.S.)

TOM DUNCAN, 477-2462

TOWN AND COUNTRY REALTY
3579 DOUGLAS STREET
382-7276

SOUTH FAIRFIELD
$47,500
ESTATE SALE

Excellent 2-bedroom home ideal for retireds or small family. Well built and situated on corner lot. Immediate possession. To view phone Jim Webber 382-7276 or 658-5977.

SEVEN OAKS
$48,500.00

Something different, really nice, 2 bedrooms, spacious living room, dining room, cute, knotty cedar kitchen, sep. drive-in garage, and completely private patio — courtyard with brick barbecue. This home is immaculate, brand new wall-to-wall carpet, new drapes throughout included. 10% 1st mortgage quick possession, ideal for young marrieds. Call Allan Klenman for appointment 592-9771 eves. or 382-7276 days.

EMPRESS-CHAMBERS

Ideally close to everything for the active young family. Here is a well-built cozy 2-bedroom cottage on small easy-to-care-for lot. Full price $39,500. We can finance. Call A. Klenman, 382-7276.

OPEN HOUSE

WED. THRU SAT.
1:30 p.m.-4:30 p.m.
TOP LOCATION
1808 Fairhurst Ave.
OFF FELTHAM RD.

De luxe NHA 3-bdrm. home with large L.R., D.R. bdrms. and spacious kitchen. 1½ baths. Basement ready for development. Many extras. F.P., $54,900. at 9¾%. Phone anytime, 386-6191. BOB McIVOR, 479-5988.
KASAPI CONSTRUCTION

WILL BUILD ON YOUR LOT. 3-bedroom home. Price $26,000. 592-0690.

J. D. BOSDET LTD.
120-727 JOHNSON 386-3128

OPEN HOUSE

BRUCE GORDON LANE
(CORNER OF WALLACE DRIVE AND CULTRA AVE.)
SAT. 2-4 P.M.

5 new homes.
Over 1,250 sq. ft.
2 bathrooms.
Feature fireplace wall.
Quality Construcfion.
W-W carpet.
Full basement, roughed in fireplace, roughed in 3rd bathroom. Large fully serviced lots. Priced from $55,900 - $59,900. Call:
ALICE MOORE 592-4529 or AL TRELFORD 652-3717.

OPEN HOUSE

NEW LISTING
1945 LEYNS ROAD
$67,900
SAT. 1-4 P.M.

1366 sq. ft. of spacious living in one of Gordon Heads finest areas. Offering 90x153 ft. lot (Approx.) with many shrubs, 3 BR, master ensuite, hardwood floors, 2 fireplaces, large LR, separate DR and compact kitchen, ample room for development down with roughed in plumbing. Shake roof, large sundeck and double drive-in carport. MLS 10544. Call:
ED KRAFT 652-3676 or MARGARET BRIDGER 595-5626.

CENTRAL SAANICH
—$58,500

3 BEDROOMS, 2½ BATHROOMS
Beautiful home on large lot in quiet area. 2 fireplaces, separate dining room, sundeck, knotty pine cupboards in kitchen. Two spacious rooms in basement, carpet throughout, and many extra features. MLS. To view call:
MARGARET BRIDGER 595-5626;
ED KRAFT 652-3676.

DELUXE 2-BEDROOM CONDOMINIUM SUITE

$41,900
DEAN HEIGHTS AREA

1225 sq. ft. of gracious living in this 3-year-old gem. Stove, frig, dishwasher and garburator included, top quality carpeting throughout. Spacious entrance hall, 1½ bathrooms, patio, laundry room very handy. Call:
MARGARET BRIDGER 595-5626;
ED KRAFT 652-3676.

CHARMAN
PACIFIC REALTY LTD.
608 Broughton St.
385-9765

OPEN HOUSE
SAT. 1:00 - 4:30
3260 MEGAW PLACE

Five NEW homes overlooking CEDAR HILL GOLF COURSE AND THE OLYMPICS! All have 3 bedrooms, master en-suite and 3rd plumbing roughed-in. Second fireplace also roughed-in for the easyto-finish rumpus room. CARPORT-SUNDECK. CLOSE to town! $53,900 to $63,900, trades considered. For prior viewing call:
ALF PORCHER
385-9765 (Off) 598-8113 (Res.)

ESQUIMALT

It's too large, owners are moving from this choice older renovated home with charming in-law suite, and are offering this at a sensible figure. Cozy living room with fireplace, dining room, both with wall-to-wall carpeting. 2 nice sized bedrooms, and step saving cabinet electric kitchen with stove and fridge, full basement and heated of course with oil. Attached garage 18'x28' for boat and car. Sliding glass doors from the living room lead to a new 1-bedroom suite, living room and kitchen with separate entrance from the sundeck. The house has been rewired, plumbed and new roof and painted last year and has a seaview. Asking $52,000. MLS.
F. CARR
385-9765 592-3118

ASKE
ASKE Construction Ltd.

NEW FAMILY HOME in GORDON HEAD
offering the following features:
—Corner lot
—Three bedrooms, one and a half bathrooms.
—Full basement.
—two fireplaces.
—Quality pile carpet throughout.
—Dishwasher.
—Full deck with carport.
—Landscaping.

PRICED AT $59,500, or nearest offer.

PLEASE CALL 656-1162 evenings or 477-9547 office.

Family Home Oak Bay

4 BEDROOMS

Located at Junction of two main roads. This beautifully renovated older home is ideal for the family with high school or university children. Large convenient kitchen and separate dining-room. Close to major shopping centre and hospital.

Low Down Payment
ASKING $48,900
CALL GORDON STEVENSON
British American Realty Ltd.
385-1431 — 479-7692

Bayshore realty ltd.
512 Fort St./388-6424

NEAR NEW, LOVELY 2-BEDroom duplex, great starter, country setting, access to beautiful Glen Lake, rent other side, $250 per month. Buy for less than your rent. 478-6268, 478-1051.

BEST BUY IN UPLANDS

GRACIOUS HOME
.63 OF AN ACRE
OCEAN VIEW

Cape Cod design. Exceptionally spacious. Five bedrooms. Sewing room. Four washrooms. Dream of a kitchen with built in appliances. Beautiful family room with fireplace and french doors leading to patio. Secluded panelled den with fireplace and built-in bookshelves, 25'6"x16', living room with marble faced fireplace and built-in bar. Inviting large entrance with spiral staircase leading to upper level. Guest size separate dining-room. Extra large high basement. Two car garage. Circular driveway. Secluded garden with sprinkler system.

$120,000

Very attractive existing first mortgage. If you wish to live in one of the nicest areas of Victoria. Please do not miss to call.

W. G. MOORE
479-3748

ROBERTS INVESTMENTS & MANAGEMENT LTD.
702-1175 Douglas St. 388-6691

SEABOARD
PROPERTIES LTD.
7173 W. Saanich Rd.
Brentwood
652-1141

OPEN HOUSE

NEW-LISTING
1945 LEYNS ROAD
$67,900
SAT. 1-4 P.M.

1366 sq. ft. of spacious living in one of Gordon Heads finest areas. Offering 90x153 ft. lot (Approx.) with many shrubs, 3 BR, master ensuite, hardwood floors, 2 fireplaces, large LR, separate DR and compact kitchen, ample room for development down with roughed in plumbing. Shake roof, large sundeck and double drive-in carport. MLS 10544. Call:
ED KRAFT 652-3676 or MARGARET BRIDGER 595-5626.

OPEN HOUSE

FRI. and SAT. 1-4:30 P.M.
Central Saanich
1900 Downey Rd.

Follow arrows on Mt. Newton Cross Rd. off Pat Bay Hwy. Finished new home with all amenities. Underground services, 1½ baths, fully carpeted, paved and curbed street, concrete driveway. C.P.
Look over our other 6 designs with early completion while you are there. Priced from $49,500.

Ridley Bros.
DEVELOPMENT CO. LTD
478-1721 Eves. 388-4773

COLWOOD OPEN HOUSE

SAT.-SUN. 1-4 P.M.
TAKE SOOKE RD. FROM TOWN, TURN LEFT ON METCHOSIN RD. AFTER ½ MILE LOOK FOR SIGN ON RIGHT.

7 NEW HOMES

3 BR. EN SUITE PLUMBING PROFESSIONALLY DESIGNED AND DECORATED.

$52,900 - $67,900

ASKE
ASKE Construction Ltd.

LUXURY FAMILY HOME on view lot in Esquimalt. Ready to build to your choice of finish.
$72,000.00

Please call 656-1162, evenings or 477-9547 office.

Be Wise Buy Now
DELUXE NEW
HOMES BY
KASAPI CONSTRUCTION
93¾% to 11½%
$51,900 to $58,900

"Close to all conveniences." Attractive fronts, large rooms, spacious cabinets, deluxe sundecks, ensuite plumbing, cement driveways, rock face fireplaces, roughed-in fireplace and plumbing for future development in full basements, flexible down payments.
FOR DISTINCTION IN NEW HOMES, PHONE ANYTIME
386-6191
BOB McIVOR 479-5988
KASAPI CONSTRUCTION

ALLTOWN REALTY LTD.

477-6973

A NEW HOUSE

Take your choice of 25 in Brentwood (Verdier Ave.). 7 will soon be finished. Be in time to pick your carpets. From $48,900. Westgate Realty Ltd. is Exclusive agent. Call Mr. Ranson. 479-5910 or 388-9941.

OCEAN FRONT

One and half acres. Savory Isle. $20,000. J. Ranson of Westgate Realty, 388-9941 or 479-5910.

BEAUTIFUL EXECUTIVE STYLE house, near University. Characterful appearance. Elegant interior, needs viewing. 4 bedrooms, library, 3 full bathrooms, ideal for entertaining. Custom built, 5 years old, 10 per cent mortgage, imaginatively landscaped; ponds, fruit trees, greenhouse, etc. Apply owner 477-3641.

GORDON HEAD—BY OWNER
Buy now, 3-4 bedrooms for $53,900 with all extras. House only $52,500. Phone for information and appointment to view. 477-8548.

DOUGLAS REALTY LTD.
385-8784

OPEN HOUSE
4415 CHARTWELL
SATURDAY
1:30 TO 4

If you like entertaining this is the house for you. 3 bedrooms plus den and a 19x22 rec room. A really nice home in an excellent all school level area. Just reduced to $69,500.
JACKIE WALDRON 385-8784

OPEN HOUSE
860 BRETT ST.
Saturday 1:30 - 4

You are invited to view this attractive three-bedroom home. Living room with fireplace. Full cement bsm't. Excellent lot with fruit trees etc. In attendance ANNA CHANDLER, 384-6939 or or 385-8784.

OPEN HOUSE
1260 DUNSTERVILLE
2:30 to 4:30
SATURDAY

For $36,500 this immaculate two-bedroom, no-step home has to be a great buy. Large lot, big sundeck. Make an offer. Call now. TOM EVANS, 652-2620.

NEW PRICE

Large home with family room in full bsm't. Sep. 2-bedrm suite upstairs. Handy on Quadra. $45,900.
MARY McGUIRE 479-7668
DONNA VALIKOSKI 384-2057

4 BEDROOMS

Plus 2 more in full bsmt. 3 bathrooms. Large older home in top condition. Convenient location, $52,900.
MARY McGUIRE 479-7668
DONNA VALIKOSKI 384-2057

PLEASE HELP US

Needed for client—Oak Bay-Fairfield area. 2-bedrm. home on easy care lot. To $60,000.
MARY McGUIRE 479-7668
DONNA VALIKOSKI 384-2057

OPEN HOUSE
6542 BROWNLEE
(Off Styan)
SATURDAY
1:30 to 4

3-year-old home with 3 bedrooms, 1½ bathrooms LR, sep dining room (in-line). Large sundeck. Kitchen with eating area; full basement with 4th bedroom and rec room. Large landscaped ¼ acre lot—quiet cul-de-sac in CENTRAL SAANICH. An excellent buy for $49,900.
JOAN HOPPER 652-3103
RICK KALLSTROM 385-8784

We have immediate purchasers for:
—3 bdrms-bsmt Gordon Head to $65,000 on ½ acre.
—Fild or Foul Bay 2-3 brm retirement to $65,000.
—Suitable for renovating within 6 mile circle or Peninsula any price (cash).
—2 or 3 bedroom home with or without basement $40-45,000 prefer Gorge or Jubilee area.
—Small investment property (to $70,000) anywhere Greater Victoria.
If you have a property which meets any of the requirements and are thinking of selling phone without obligation:
RICK KALLSTROM, 386-6275
Local 2490
JOAN HOPPER, 652-3103

HIGH FERNWOOD
$41,900

Exceptionally attractive character home. Large living and dining rooms with beamed ceilings, panelled walls and built in buffet. Modern cabinet kitchen. Three bedrooms, part basement. To view call ANNA CHANDLER 384-6939 or 385-8784.

SWIM POOL

$53,900. Quiet cul-de-sac in Colwood. 2-3 bedrm. home. Cedar siding, full basement, modern cabinet kitchen, well-planned living and dining area, sandstone fireplace. Panelled rec. room. Large landscaped lot, fruit trees etc. Enjoy the sun and fun on your 38x18 concrete pool. ML 10413. View today with TONY BROGAN 388-6275, Local 2471.

3-BDRM $43,900

On a quiet cul-de-sac in town and Country area, H. W. floors throughout, living room with F.P. Family kitchen with eating area. Full Basement. Fruit and nut treeh. ML 9675 TONY BROGAN 388-6275, Local 2471.

PANABODE

In Metchosin a 1,300 sq. ft. rancher on 1 acre of productive land. Country setting fruit trees and shrubs planted. 2 or 3 bedrooms, modern kitchen, cosy living and dining rooms. All electric. Vendor anxious. ML 10293. TONY BROGAN 388-6275, Local 2471.

BRENTWOOD COME SEE!

Not in a subdivision, but on a beautifully treed, secluded, sewered lot. Offered by private builder this quality 3-bedroom home has 1,525 sq. ft. of finished living area. Including large family room. Many features includeshake roof, antique brick and ranch panel exterior, floor to ceiling fireplace, intercom, attractive planter, Carriage House door hardware throughout, cafe door to kitchen, glass slider to secluded sundeck. Priced at $56,400. 1052 Lanfiar. 656-4475.

Whyte & Gower
Oak Bay Properties Ltd.
2227 Oak Bay Ave.
592-2407

OPEN HOUSE
SAT. 1-4
564 OBED

Owner transferred — must sell delightful 3-bdrm bungalow. Large living rm with f.p. and w.w. Spacious kitchen with dining area. Full high basement rec. room, bar and utilities. MLS 10631. Priced for immediate sale at $44,900. For prior appts. call JOHN REYNOLDS. 592-2800 or 592-2407.

BY OWNER

Two bedrooms, no basement home, 2-blocks from new Gorge-Tillicum shopping centre. Clear title, 1 year old. Cash. Asking $37,900. 382-0480 after 5. Quick occupancy. Ideal retirement or starter home.

BY OWNERS. RARE OPPORTUnity, 2 bedroom house situated on Langford Lake. Carport, boathouse and outdoor barbecue. $39,900. Phone after 6 p.m. weekdays, 383-0959 or 478-0286. No agents.

BRENTWOOD AREA. A MANY-featured home and a super view, treed landscaped ½-acre. Convenient and private. Priced in low 60's. 652-3753.

BY OWNER 2-BEDROOM house, fireplace, newly painted inside and out. To view call 595-3413 p.m. 721 Front St.

P. R. BROWN
AND SONS LTD.

CONVENIENT CONDOMINIUM
$26,900

A nice two-bedroom condominium with spacious living room, dining area, kitchen and 4-pce. bathroom, all on the main floor. Included are the range, fridge, washer and dryer. Close to shops, bus, schools, in the Burnside-Tillicum area. Financing available. MLS No. 10427.
STAN WINTERBOTTOM
385-3435 598-2252

P.R.B.

HIGH FERNWOOD
$39,800

Live on the main floor, rent the one above. Each has living room, 2 bedrooms, bathroom, kitchen. Nice size lot and full basement. Smart appearance.
STAN WINTERBOTTOM
385-3435 598-2253

P.R.B.

JUBILEE
$32,950

A spotless, 2-bedroom non-basement home. Both bedrooms are a good size. Spacious living room with oak floors. Drive-in garage. White stucco exterior with brown trim and a fenced yard. Ideal for a small family or as a retirement home. MUST BE SOLD.
385-3435 JOHN EVANS 477-4452

P.R.B.

JAMES BAY
$36,500

Living room, dining room, and 2 large bedrooms with new wall-to-wall carpet; basement and automatic oil heat. Recently redecorated. Separate garage. A small lot and only one block from the sea. MUST BE SOLD. ALL OFFERS CONSIDERED.
385-3435 JOHN EVANS 477-4452

P.R.B.

$36,500

Better than new — 2 bedroomfbungalow with a modern kitchen and large comfortable living room with fireplace. 4-pce. vanity bathroom. Immaculate condition and decorated in excellent taste throughout. Ideal for a small family and located a few miles from town in country surroundings.
385-3435 JOHN EVANS 477-4452

P.R.B.

ARDMORE APPROX. 1 acre

Near new custom designed executive home on Ardmore Drive. Elizabethan style exterior. Four large bedrooms, 15 x 23 living room with fireplace, separate 15 x 11 dining room and a large modern kitchen with dining area. Double attached garage with an enclosed stairway leading to a 3 room suite above the garage. Superior hot water heating system. This home is well worth the price of $111,500. ML.
385-3435 JOHN EVANS 477-4452
385-3435 AL VICKERS 652-2257
P. R. BROWN and SONS LTD.

FOR SALE
Royal Trust
THE SIGN THAT SELLS

4082 SHELBOURNE ST.
477-0191

OPEN HOUSE
1001 McCASKILL
SAT., JAN. 18TH
1:30 to 4 P.M.

Don't miss this lovely 5-bedroom home. Well set up for a large family or a good in-law situation. Priced to sell at $49,500. MLS. See you there. For prior viewing please call:
477-0191 ROMA NICOLL or 384-4827
JOHN MOLYARD anytime

GORGE — $39,900
Completely renovated 3-bedroom home with lovely finished rec. room. Low interest mortgage. MLS. Call: JULIE MANNESS 477-0191 or 479-8019.

URGENT SALE!
$55,900
Excellent 4-bedroom (2 on main, 2 up) family home with full basement. Lovely secluded lot and close to all conveniences. Huge family kitchen. Owner has bought—MUST BE SOLD. MLS. Call: JULIE MANNESS anytime 477-0191

COUNTRY SETTING
IN-LAW SUITE
Terrific family home, 3 bedrooms, full high basement, double carport, huge sundeck, big kitchen, separate dining room, living room, fireplace, all have a beautiful valley and sea view. In-law suite could be additional bedroom for big family. 144'x140' lot beautifully landscaped. Also 17 fruit trees, berry canes, etc. Asking $79,900. MLS. To view, please call:
477-0191 ROMA NICOLL 384-4827
JOHN MOLYARD

ESQUIMALT $32,500
Little gem, small lot. Sparkling clean, just waiting for you. Full basement, detached garage, taxes below $30 net. To view call:
477-0191 ROMA NICOLL 384-4827
JOHN MOLYARD

Montague
1028 Blanshard 384-9318

SWIMMING POOL

Beautiful, 2-bedroom full-basement bungalow close to town in nice area with brand new 16x32 in-ground heated pool, completely fenced. Vendors transferred. Must sell. Asking only $53,900. MLS.

CORDOVA BAY

10-room Exec. Home. 200 yards to ocean. Beautiful seaview. Ideal inlaw suite arrangement if required. 2 sundecks. Asking only $72,900. MLS.

For information on any of the above properties please call:
G. Ireland W. Butterfield
658-8408 (res.) or 479-8519 (res.)
384-9318 (24 hrs.)

Inflation Fighter

The equity in your home may be the key to this side-by-side triplex. Located on a valuable site close to town, parks, schools. Each unit offers 3 bedrooms, living room; 2 with dining rooms, drive-in garages, basement and all in excellent condition. Live in one unit and let the other two help to build equity. Offered at $69,500. For full particulars and appointment to view call Art Mauger 598-5109 (res.) or 384-9318 (office).

Bright and Cheery!

Ideal for young family, this 2-bedroom home, located in pleasant area, handy to all facilities, has full, high basement suitable for future development. Fenced yard, paved driveway. $37,500 full price. For further information please call Art Mauger 598-5109 (res.) or Dale Young, 384-6563 (res.) or 384-9318 (office). MLS.

MODEL HOME

Magnificient floor - to - ceiling fireplaces in family room and living room often used as models. Comfortable, older home contains 3 bedrooms and full bsmt. Convenient Gorge-Tillicum area. New listing. $43,900 full price, don't delay, call now C. Eshom 478-5763 or 386-2971.
Bitterman Real Estate

MODERN, 4-BEDROOM HOME for sale by owner on double lot in Saanich. Carpets, washer-dryer, stove and many extras all included. $64,000. Phone owner 642-3924, to view at 4020 McLellan St.

PRIVATE VIC-WEST. $29,900. 4 bedrooms. Open House Sunday 2-4 p.m. 721 Front St.

BIGO

BOORMAN INVESTMENT CO., LTD. 386-7521

OPEN HOUSE
SAT., 1:30 - 4:30
999 LONDONDERRY

Newer 3 bedroom, stucco home. Nice living room with fireplace. High, bright basement. Close to all amenities. Located in High Quadra District, cul-de-sac. Owner moving to apartment. Very good value at $45,500.
MRS. OLGA ZACHARY
386-7521 592-2265

OPEN SAT., 1:30 - 4:30
2609 SHAKESPEARE ST.
$39,900

Just listed and won't last long. Absolutely nothing to do to this immaculate 2 bedroom no-step home located in the popular Simpsons-Sears, Jubilee area. Very attractive living room with feature panel wall, all floors hardwood, bright modern kitchen and bathroom, utility, plus separate garage. For prior viewing call:
MRS. MARILYN SECORD
386-7521 592-2134

OPEN SATURDAY, 1:30 to 4:30 p.m.
964 CLOVERDALE
NEAR MAYFAIR SHOPPING CENTRE
$47,900

Immaculate 3-bedrom stucco bungalow with full basement capable of further development. Large lot. High ground amongst nice homes and near shopping centres. Try your down payment. MLS. To view anytime please call:
386-7521 JIM DAVIES 598-4728

LAMBRICK PARK

Brand new 1400 sq. foot home Racquet Club and University, located next to park and close to Extra large living room with feature white granite fireplace, dining room, family kitchen, 3 bedroom ment with 2nd fireplace ready for master ensuite. Full high basefuture development. $64,500.
MRS. MARILYN SECORD
386-7521 592-2134

FERNWOOD AREA

3 bedroom, 1450 sq. ft. plus full basement ready for development. Try $6,000 down. To view contact:
MICHAEL WESTON
386-7521 598-3955

ESTATE SALE
EARLY POSSESSION

If you don't mind a busy street this oil, heated, through hall planned freshly decorated two-bedroom basement bungalow is excellent value. MLS.
Price only $34,900
To view
386-7521 STAN CORNISH 592-6079

JUST LISTED
$44,900

Attractive ranch-type 3-bedroom home close to amenities. Living room with attractive fireplace. Dining room, kitchen with E.A., utility room wired for dryer and washer. Attached garage .To view call:
386-7521 DEL HOEGI 383-0516

VICTORIA REALTY LTD.

386-3585

MAPLEWOOD
$45,900

A gleaming white bungalow, high on a hill. Lovely 15x18 living room that will enhance your furniture dining room with view. Step saver family kitchen. Four piece bath located off the thru hall to serve the two large bedrooms. Full basement with extra finished room, all on an easy care lot. To view this immaculate home call Grant MacFarlane. 386-3585. ML 10391

OPEN HOUSE

587 MELBA PLACE
BRAND NEW

Off Glanford at McKenzie, open daily from 1-4 except Sundays. Top quality 3 bedrooms, en-suite plumbing. Full basement has R.I. fireplace and 2-pce. bath. Full price $53,500. Your present home can be your down payment. Courtesy to all realtors. 386-3585.

COUNTRY HOME

Near new 3 bedroom home in the Lands End area of North Saanich onering peaceful seclusion in an area of fine homes. Set

250 HOUSES FOR SALE

OPEN HOUSE

6777
CENTRAL SAANICH RD.
SATURDAY
10:30 a.m. — 5 p.m.
Owner is anxious to sell her well kept, 3 bdrm. home 1100 s.f. of good quality construction. A cozy fireplace and hardwood floors. Enjoy semi-rural living on 80 x 150 lot, gorgeous sunsets and view of Malahat. Elementary school one blk. 12 min. to office and easy to finance.

Must be sold
Buy of the year
GORDON CHAMPION any time
388-4477 477-9989

Gorge

3 B.R. plus a den, deck. Full bsmt. family home. Garden and fruit trees, a nice place to live. Rock fireplace, $47,500.

3 Baths

On ¼ acre, 4 bedrooms, 5 yrs. old, full basement, attractive and charming. Many extras, quiet st., spacious executive type.

SxS Duplex

Close in and rented. Call me soon

BLAIR SCOTT
478-5912 388-4477

Orchard Hill Town House

PRICED TO SELL
$37,500
Immediate possession. 3 bdrm., 2 bathrms., f.p. Tastefully decorated with wall paper and carpeting. Kitchen counter ready for dishwasher. Drapes in kit., L.R. and M. bdrm. to remain. Cablevision up and down. Maintenance and water $29 mo. Choice of 3 elem. schools. Swimming pool, playground with Jungle Jim equip and cabana for entertaining. Owner transferred — Move in next week. Act Now — Call me to view anytime.

GORDON CHAMPION,
477-9989

CUT COSTS $35,500

PRETTY SIDNEY 3 BEDROOM TOWNHOUSE. MAIN BEDROOM HAS SEA VIEW. BRIGHT KITCHEN, DINING ROOM, LR, ENTRANCE AND ½ BATHROOM ON MAIN. 3 BEDROOMS AND FULL BATH UP. GOOD STORAGE PLUS EXTRA TOOL SHED IN PRIVATE YARD. COLORED STOVE, FRIG AND DRAPES INC. 9¼% MORTGAGE.
PHONE NOW
DO MCMYNN 656-1459
CHAMPION
REAL ESTATE
813 Fort St. 388-4477

HENDERSON REALTY
385-9741 ANYTIME

OPEN HOUSE

SAT. 1:30-4:30
3165 HARRIET RD.
$36,000
This spacious 2 bdrm., stucco bungalow with extra large kitchen is only 16 years young. There is excellent financing available to low down payments. Close to transportation, shopping schools, etc. Come and see this excellent starter or retirement home and try your offer.
JACK PARKER 598-8352

BEAUTIFUL BRENTWOOD AT $39,900

Quiet street within a block to the sea. This home of 2 bedrooms and 4 pce. bath — attractive living room with fireplace — spacious bright kitchen and sunroom. Full bsmt. — OOM. heat — 100 amp. wiring and on sewer. There is good financing available.
385-9741 STAN TRONT 477-2829

OPEN HOUSE 888 BECKWITH

Sat. 1:30-3:30 p.m.
$64,900
This completely remodelled home which is just like new has just come on the market and is a pleasure to show with its country living, yet so close to all amenities. Some of the many features (too numerous to mention them all): are: 3 or 4 bedrooms; 3 sets of plumbing; lovely modern convenient kitchen with eating area and built-in dishwasher; family or dining room with sliding glass doors leading to sundeck. Two beautiful floor to ceiling fireplaces. There is a private patio; double-separate garage with 220 wiring; perfect for a workshop. Loads of paved parking for boat, camper and extra cars all situated on a large 111x135' lot. Don't hesitate! For prior viewing please call:
CAROLYNNE PERRY
386-2911 479-7041
Homefinders, Wall and Redekop Realty Ltd.

BY BUILDER

New 3 bedroom home on large well treed lot in new sub-division, Happy Valley area. Sunken living room, en suite bath, other special features. 955 Weaver Place. Phone 478-5224. $50,900.

250 HOUSES FOR SALE

WHITTOME'S
706 FORT ST. 388-4271

ESQ. LAGOON

SEAVIEW—REVENUE
2 homes on .28 acre, close to school and beach. Main residence 3 bdrms. living rm. F.P., dining rm., W.W., 1½ baths, spacious kitchen with nook, full basement. Second home, 2 bdrms., no basement. First time on market, good rental, terrific investment. $75,000.
AND
HITCHING POST
Plus 3-5 bdrm. seaview home, 1 blk. to sandy beach. Roomy kitchen, utility off. Fireplace in living rm., sep. entrance hall, sundeck, concrete pad at rear for trailer, boat etc. 90x153 level lot, fruit trees. Rear yard for children swing, slide, concrete pool. Good value in popular area. $58,000.
388-4271 SHIRLEY WILDE 478-2459
388-4271 RUTH LUKAITIS 477-5306

VACANT Three-Bedroom Home 255 Robert Street

(Holding Opportunity)
A solidly built three-bedroom home with full basement situated on a large lot (9222 sq ft) close to the sea. There is a real holding potential here. The imminent development of the Sea Cadet property at the waterfront should have a great bearing on future development of this area. IMMEDIATE POSSESSION.
Call Mr. Yells
388-4271 RES. 383-5039

Children Welcome Esquimalt

An up and down apartment with three bedroomms. Cosy and very immaculate. Children's play area, close to all amenities such as shopping and sports complex. Stove and fridge included, asking $27,900. For further information call:
TED RADWAY
388-4271 477-6176

WANTED IMMEDIATE

A two-bedroom home with a sea view. Preferably a bungalow with privacy and some gardening. The following areas would be acceptable, Oak Bay, Gordon Head Cordova Bay and Brentwood. Price range $60,000 to $75,000. Client on hand. Call
388-4271 TED RADWAY 477-6176

25 Acres Duncan

Nature lovers paradise, trees, meadow, pond near river, subidivision possibility. ML 10354.
388-4271 RUTH LUKAITIS 477-5306
388-4271 SHIRLEY WILDE 478-2459

A HOME TO LOVE $36,900

Immaculate and charming, this 2-bedroom no-step retirement home is ready for you to live in. Located in the popular Simpsons-Sears area it is within walking distance of your every need including excellent bus service. Good sized lot on quiet residential street. Realistically priced and should sell quickly so call today.
ELEANOR SANDERSON
388-4271 384-9610

J. H. WHITTOME and CO. LTD.

OLYMPIC REALTY LTD.
385-5741

OPEN HOUSE 2950 EARL GREY SAT. 1:30-4:30 2-BDRM. $35,000

Visit 2950 Earl Grey, located in choice area for transportation, schools, shops and ½ block from Gorge waters. Features wall to wall capreting, brick fireplace, full high basement. Kitchen needs renovation. For details call ALBAN BOWES, 479-5693 or OLYMPIC REALTY LTD., 385-5741.

HOME PLUS REVENUE OR INVESTMENT

We have several duplexes we can show you varying in price from $56,000 to $70,000. If interested in more details or viewing please give us a call SHIRLEY MCLEOD, 478-2864 or BETTY SPEED, 479-8526, off. 385-5741.

MAYFAIR

3 bedroom family home situated close to large shopping centre. Living room with fireplace; large dining room; and kitchen with lots of cupboards and eating area. With reasonable down payment. Vendor will consider carrying balance on Agreement for Sale. BETTY SPEED, 479-8526 or SHIRLEY MCLEOD, 478p-2864. Office 385-5741.

DUPLEX ESQUIMALT

Immaculate quality-built home. Spacious main suite has 4 bedrooms, 2 baths, modern kitchen and includes 4 deluxe appliances; W-W carpeting throughout. Cosy 2 bedroom lower suite. Both units have fireplaces. Parking for 4 cars. $58,500 with good financing. For more details call MELODY VILLENEUVE, 385-5741 or res. 384-8563.

PRIDE OF OWNERSHIP

will be yours if your purchase this quality home in an excellent location. An Oak Bay ranch style 3 bedroom bungalow on a 73x144 ft. lot. The 1860 square feet includes spacious living room with fireplace, wall to wall carpeting, large kitchen and separate dining room. Mountain view from sundeck at rear. Rockeries and shrubs and beautiful view from the front. Please call me to view this truly fine property at $67,000. M.L.S., AL TASSIE, 385-5741 or res. 384-9069.

CONDOMINIUM

Bright spacious unit. One bedroom plus den. Deluxe appliances include built-in dishwasher. Sauna, whirlpool, hobby and exercise rooms. $38,000. To view call MELODY VILLENEUVE, 385-5741 or res. 384-8563.

OPEN HOUSE NEW HOMES AT $52,950

FRI. AND SAT.
1:30 TO 4 P.M.
Only three left! When they are gone we don't believe you will have the opportunity again in Gordon Head to buy a well appointed quality home like these at this low price. Three bedrooms and two bathrooms. Basements designed for further development. Take Majestic Drive north of Kenmore and watch for "Wycliffe Place".
386-7521 ERIC GRAHAM 656-4489
BOORMAN INVESTMENT CO. LTD.
1111 Government St.

FOR SALE BY OWNER: SOLID family home completely renovated, 3 bedrooms, cosy living rm., new modern bathroom, large carpeted family kitchen with pantry, sunroom, den or 4th bedroom. Full basement, shag carpet throughout. Owner moving. Ladysmith 245-4414.

OPEN HOUSE SATURDAY AND Sunday, 1-3. See this newly remodelled 3-bedroom home in the Gorge area. 410 Walter. 479-4610.

250 HOUSES FOR SALE

WHITTOME'S
4520 West Saanich Road
Royal Oak Branch
479-1667

Excellent Value
$52,900
Immaculate 3-bedroom home near Cedar Hill Golf Course. Close to transportation, schools, shopping. Large living room with fireplace, could include in-line dining room. Eating area in kitchen. Nicely landscaped easy-care lot with patio in rear. To view this new MLS call Art Lawrence, 479-1667 (24 hrs.).

GORDON HEAD BAVARIAN STYLE

Refreshing change to have character in a modern (8 yr.) home on an attractive developed street. Split level plan with 4 BR's, unique combination 1½ bathroom, plus another ½ bathroom down. In-line LR-DR with beam ceilings, Dark oak floors. Delayed occupancy. Very reasonably priced at $61,500.

479-1667 WILFRED DAVIS 658-8884

STRETCH VALUES

(Immediate Possession)
Deluxe Executive Special
2200 sq. ft. of gracious living on the main floor. Plus 2200 sq. ft. on the lower level. Elegance and quality, ceiling high white stone fireplace in living room. Brick in rumpus room. Three large bedrooms up. Four sets of plumbing. Large 100x150 ft. lot. Backing on Colwood Golf Course. Ideal home for the executive who likes to entertain. Full price $89,500.00. Dial Cliff Stretch—479-1667 or 592-3969.

NEW SPLENDOR

Quality area, beautiful trees, near the golf course (Gorge Vale). Very gracous split level. Three bedrooms, four piece bathroom plus ensuite on main floor, roughed in plumbing down. Move now to this fine area, all gracious new homes, a very sound investment. Full price $63 900.00. Dial Cliff Stretch —479-1667 or 592-3969.

BEST FOR LESS

Royal Oak 3 BR split level. Large lot fully developed. To see this fine home is to buy it. Full price only $49,900.00. Fast possession. Dial Cliff Stretch—479-1667 or 592-3969.

J. H. Whittome and Co. Ltd.
Royal Oak Branch

Principal Properties LTD.

477-9514

SIDNEY—$38,500 AND VACANT

2 YEAR OLD 3 BEDROOM HOME. NO BASEMENT. LEVEL YARD WITH FRUIT TREES. FINANCING ALL ARRAGNED. YOU COULD MOVE IN 3 DAYS.
477-9514 BOYD SADLER 592-1929

$44,900 SOOKE—5 ACRES

OLDER 2 BEDROOM HOME. FULL HIGH BASEMENT. FIREPLACE AND EXCELLENT SOOKE RIVER VIEW. GOOD VALUE FOR RENOVATIONS.
477-9514 BOYD SADLER 592-1929

LOW FORTIES

CEDAR HILL X ROAD. 2 BEDROOMS, NO STEP BUNGALOW. LARGE BRIGHT KITCHEN, NO BASEMENT. LANDSCAPED, GREEN HOUSE AND TOOL SHED.
477-9514 BOYD SADLER 592-1929

ROYAL OAK Semi-Rural ½ Acre

New on the market! This 1625 sq. ft., (finished) full basement home has been tastefully redecorated. It offers seclusion and warmth against the winter winds yet will delight you with its trees and numerous, extensive lawns in the summer. Call now to view. $54,800.
477-9514 ROSS BUTLER 479-7994

METCHOSIN
1.2 ACRES
WOODED WONDERLAND
Attractive 3-bedroom post and beam home only 8 years old. Full basement partially developed. Lot fully landscaped. A truly exceptional value at only $56,900. Call THE McGREGORS 384-8001 or Res. 477-3675. The Royal Trust Co.

$48,000
New exclusive listing, three-bedroom family home, living room with fireplace, separate dining room, full high basement with two-piece bathroom. Quality construction throughout. Move in Feb. 1st. To view please phone Doug MacKillop,
385-5113 (24 Hrs.), Res. 384-0308
Frank Beamish Realty Ltd.,
503 Yates St.

ATTRACTIVE CLEAN

Three bedroom, modern style, no basement home. Newly decorated with wall to wall carpet throughout. On nicely treed 180 ft. lot. Millstream area. Net taxes $24. By owner. $37,500. 2321 Belair Rd.

FOR SALE, BY BUILDER. NEW 3 bedroom, full roughed in basement. Can be legal duplex. Near schools, arena and shopping. Fireplace, wall to wall carpet throughout. Make an offer on asking price $53,700. Mortgage easily arranged. To view phone 384-8391.

BY OWNER $36,000. TWO BEDroom bungalow with fireplace, wall-to-wall, fridge and stove, close to schools, shopping and bus routes See this 16-year-old stucco home, 462 Davida. 386-3667.

BY OWNER
Central Saanich. Valley views. Over one-third acre, well-landscaped lot. Quiet seclusion, 2 blocks to school and bus. 3-bedroom Colonial split-level 8 years old. Priced for quick sale, $53,900. 652-2652 for appointment.

TOWNHOUSE BY OWNER
2½ bedrooms, 1½ baths, fenced patio, wall to wall shag throughout Drapes, appliances included. $32,900 or best offer. 656-6164 Tues. through Sat., 9:30 — 4:30.

$36,900
2930 Dysart Road. Immaculate 2-bedroom home. Living room, fireplace dining room, basement, sundeck, wall-to-wall carpet. Phone 592-7685 or 598-7541.

PRIVATE SALE: GORDON Head, 2-bedroom house, large living room and dining room with wall-to-wall shag throughout. Large rumpus room in basement. Will consider trade on larger house. 477-1933.

250 HOUSES FOR SALE

OPEN HOUSE

SAT. 1:30-4:00 P.M.

4 DE LUXE NEW HOMES

Immediate occupancy
DRIVE NORTH ON PAT BAY HIGHWAY, TURN LEFT ON MT. NEWTON, THEN RIGHT ON EAST SAANICH AND RIGHT ON WALLACE DRIVE.

Beautifully finished

SEA VIEW

FROM
$59,300
TO
$63,900

W. G. MOORE
479-3748

ROBERTS INVESTMENTS & MANAGEMENT LTD.
702-1175 Douglas St. 388-6691

PRIVATE DUPLEX
Great starter. Close to all requirements. Rent other side for $250 monthly. Call Harvey for more explanation. 478-6268, 478-1051.

T. L. MANN
and ASSOCIATES LTD.
1820 Oak Bay Ave. 598-5144

253 COUNTRY HOMES AND PROPERTIES

P. R. BROWN
AND SONS LTD.

BAZAN BAY SEAVIEW

Custom-built for present owner, 20-year-old, well-maintained 3-bedroom home on approx. 1 acre of nicely planned grounds with trees, shrubs and lovely veg. garden. Living room, kitchen and eating area all with picture windows overlooking the gardens and the sea. 2 good-sized bedrooms (one ensuite), 3rd bedroom. Would make a nice study or den. Many other nice features included in the price of $58,500.
385-3435 AL VICKERS 652-2257
385-3435 J. EVANS 477-4452
P. R. BROWN & SONS LTD.

MELTON
REAL ESTATE (B.C.) LTD.
912 DOUGLAS ST.
386-7551

5 MONTHS OLD
Vendor transferred — designed and custom built by master builder cannot be duplicated — ranch style 2960 sq. ft. on main — 3 bathrooms, tiled showers, Swedish sauna, sunken living room, formal dining - family room, sun-rec. room — TV room with fireplace — ½ acre not completely landscaped. This is a higher executive home in excellent location. The price will delight you. Make an appointment to view with Jean Hutchinson. 479-8429.

HERITAGE HOME

In Central Saanich on over ½ acre, this well preserved family home from an earlier era, complete with balcony and columns. Two full floors containing living room kitchen-living room, Gen. large bedrooms, 2½ bathrooms, 3 fireplaces! It is newly insulated, has auto oil heat and lowered ceilings. Double garage with att. workshop and good parking. MLS 9681. OWNER WILL FINANCE ON FULL PRICE of $75,000.

CHURCH HALL

Think of an imaginative use for this solid 28x65 church hall with basement in North Saanich near McTavish Road. A separate 2½ bedroom parsonage with basement goes with it. MLS 9324. Asking $69,500.
656-4000 K. DROST 656-2427
SAANICH PENINSULA PROPERTIES LTD. SIDNEY.

THE YEAR'S BEST BUY
METCHOSIN
This is, without a doubt, a marvelous buy. TWO and a QUARTER wooded acres. Gentle slope for good drainage, double road frontage, total 1,100 ft. MAGNIFICENT HOME, not too small — not too big. Parquet floors in both the separate dining room and twenty foot living room with it's big brick fireplace. Huge deck with two sets of glass doors. Master bedroom 16 ft. long. Full above ground basement with firepalce, bathroom and utility, and workshop. 5002 WEDGEWOOD (off Arden). 554-900. Good financing. MLS No. 8742. Call:
DESMOND HOLMES
384-8124 478-1227
PEMBERTON, HOLMES LTD.

OPEN HOUSE 824 PEARS ROAD SAT. 1:30-4:30

Well designed executive type home set amidst trees and rocks on secluded 2 acres near the Metchosin golf club and Witty Beach park; or view anytime by appointment. MLS.
MARILYN MOORE
478-2482 or 386-2911
JO LENNOX
386-2911 478-2563
Hometinders, Wall and Redekop

Dream Acreage And Home

Ideal location in the Red Barn area of West Saanich Rd. Approx. 25 acres can be subdivided to 5-acre parcel. Front 7 acres would be ideal for horses or farm products. Nicely treed lot. 4 bdrms. 3 baths, family room. (M.L.S.) $150,000. SID HASLAM 477-1994 or GRAY LAITE 656-5267 or 382-9191.

Canada Permanent

MINI FARM

Here's something different, an unfinished 1,400 sq. ft. home, with a completely finished suite in the basement. Ready to move into. Outbuildings include a sauna house, large barn and all on 5 acres. Located by Broom Hill Golf Course in Sooke. $58,300.
John Adank Mike Reid
479-8135 478-5561 478-6650
BLOCK BROS. REALTY LTD.

COUNTRY STORE AND RESIdence at Patricia Bay, $60,000. Four bedroom home on commercial lot in Sidney MLS. $48,900. Commercial lot just off Main St. in Sidney MLS. $27,900. Three acre lots in the Ardmore area from $17,000-$27 000. Two one-half acre lots in Deep Cove, $20,000 each. For further information phone Glen John 656-2848, Sparling Real Estate Ltd. 656-5511.

SOOKE
Country bungalow under 10 years of age. Aluminum siding, extra large, fully fenced lot separate garage, 2 bedrooms, large kitchen with eating area, living room, laundry room, 2-pce. bath. Western Homes Ltd. Call Bill Wilson at 478-2253 or 386-3494 (MLS) 10521.

$45,400

bedroom, new home, on 1-3 acre with sea view. Shag carpeting, fireplace, full basement. Sooke district. Phone 656-5388 or 656-4764.

253 COUNTRY HOMES AND PROPERTIES

SOOKE REALTY LTD.
6653 Sooke Road
642-5426
1 acre treed lots serviced with hydro and water close in — $15,500.
Pleasant 3-bedroom home on large lot on quiet road near highway and schools. A good buy at $29,500. Country living, quiet side road but close to highway, stream through property. 2 bedroom stucco home, 22x13 living room with acorn fireplace. This well-maintained home plus approximately ¾ acre — $43,900.
3-bedroom home on fenced half-acre not far from transportation and schools, large living room with stone fireplace, close to waterfront, fruit trees, outbuildings, etc. — $43,900.
MRS. FLORENCE GOLDIE
642-5426
BOB GEORGE, 642-5670

RANCHER 1,500 SQ. FT.

Very spacious ranch style home on one half acre here in North Saanich. 3 bedrooms, 3 bathrooms, family room, large double garage, utility room. Some very nice addideck off family room, sewing centre in family room, built-in dishwasher, old brick fireplace with delightful archway between living and dining rooms. 32 oz. Wall to wall with ½ inch underlay. Heavy shake roof. This wide (80') tional features include: Large sunlow home has an eastern exposure with views of Mt. Baker. Parkland across the road. $65,000. for an appointment to view please call:
John Bruce 656-3928 or 656-2023
Sidney Realty Ltd.

SEA VIEW
1½ acres West Coast Road, 3 miles from Sooke overlooking the Strait. Nice trees, partly finished 1300 sq. ft. house plus one-room cottage.
ONLY $29,750
P. G. JACKSON LTD.
1970 DOUGLAS STREET
388-9102 598-7463

2¼ ACRES, 4 MILES WEST OF Sooke with some seaview. This property has been cleared, road and power in. $24,000. 642-3448.

SIDNEY REALTY LTD.
Serving The Saanich Peninsula
656-3928
Real Estate — Insurance

SOOKE. SEA VIEW 1,800 FT. 4 bedroom home. Almost an acre. $42,850. 642-5655.

SIDNEY SAANICH PENINSULA
GORDON HULME LTD.
244 Beacon Ave. 656-1154

256 WATERFRONT PROPERTIES

P. R. BROWN
AND SONS LTD.

DENMAN ISLAND $19,500

Just what the doctor ordered — peace, fresh air, sunshine. 1 acre with 127 feet of waterfront. Walk the beach, pick oysters, enjoy the views. You need only $10,000 down owner will finance balance. Make an offer today.
K. O. MOORE
385-3435 385-4227
P. R. BROWN AND SONS LTD.

WATERFRONT HOME

Beautiful executive residence just 4 years old. 3,000 sq. ft. on 2 levels. Over 150' beach frontage, boat house and dock, heated pool, putting green, professionally designed, secluded grounds, situated within 4 mile circle. $149,000 full price. clear title. Consider trade for industrial property.
386-3231 ELMER BRYAN 386-7629
BLOCK BROS. REALTY LTD.

60 ACRES

And a fine LOG HOUSE. A real opportunity to leave the rat race and do a little farming. At the end of a quiet road this is a real opportunity to LIVE in the present whilst INVESTING in the future. Please call
384-8124 DESMOND HOLMES
478-1227
PEMBERTON, HOLMES LTD.
1000 Government St.

CHOICE WATERFRONT

1.06 acres, 105 ft. waterfront. Small cottage, new septic fields, beautiful property. Low taxes, $65,000. Phone 652-2507.

7 ACRES
OCEANFRONT
Magnificent firs and arbutus. Walk to the ferry at Fulford Harbour. $39,000. Terms. DAR GARSIDE 384-8001 the Royal Trust Co.

SAVARY ISLAND
Choice waterfront, sandy beach. $5,550. DAR GARSIDE 384-8001. The Royal Trust Co.

258 CONDOMINIUMS AND TOWNHOUSES

BEACON HILL PARK
DELUXE CONDOMINIUM
This 2-year-old strata home offers the ultimate in safety and security. 1235 sq. ft., with spacious living room, 33' balcony (lovely view) 9x12 in-line dining room, ensuite master bedroom, large 2nd bedroom, 4-pce. bathroom, cabinet electric kitchen. Dishwasher, range, fridge, roomy cupboards, closets adjacent own storage room, locked storage below, nice laundry room, hobby room, billiard and bridge room, swirl pool, sauna, covered parking, sun drapes, screens, wall-to-wall rugs throughout. Offered at $44,500. Clear title. No pets, no children. MLS. Please call to view:
ROMA NICOLL
or JOHN MOLYARD
477-0191 — 384-4827
Royal Trust Real Estate Dept.
4082 Shelbourne St.

Biggest Condominium Value
Talisman
929 Esquimalt Rd.
1-5 Daily
J. H. Whittome & Co. Ltd.
706 Fort St. 388-4271

GORDON HEAD
3-BDRM. TOWNHOUSE
WITH F.P. $39,900
This is a real beauty built to CMHC standards with 3-bdrm. and 2 baths. Big L.R. separate D.R. Fireplace and many other extras. CALL SHANE BEFURT, 477-9730 or 388-6231
ISLAND PACIFIC REALTY

PARKSIDE GARDENS
Condominium on the main floor, has spacious living room, 2 bedrooms, kitchen with range and fridge, utility room has washer and dryer. Low maintenance only $26,900. good financing. ML.
STAN WINTERBOTTOM
385-3435 598-7253
P. R. BROWN AND SONS, LTD.

BRAEFOOT — BY OWNER
1374 Harrop Rd., 3-bedroom minirancher in secluded Braefoot area Lot 60x110. 1100 sq. ft. includes living room, dining room, fireplace, carpeting, drapes. Close shopping, school, park. Suit small family or retired. $46,900. To view phone 477-3555. Open House Sunday, Jan. 19, 1-4 p.m.

WHERE ELSE??

can you find a 2 bedroom, living room with dining room on "L", electric kitchen, utility room, storage, range, frig., washer and dryer included for $26,900. Terms. Children welcome. Phone F. COLOMBIN, 385-3033 or OLYMPIC REALTY LTD., 385-5741.

CONDOMINIUM

Bright spacious unit. One bedroom plus den. Deluxe appliances include built-in dishwasher. Sauna, whirlpool, hobby and exercise rooms. $38,000. To view call MELODY VILLENEUVE, 384-8563 or OLYMPIC REALTY LTD, 385-5741.

ONE-BEDROOM CONDOMINIUM with dining room, living room, located in Oak Bay, very nice block, exceptionally quiet. Asking $28,000, open to reasonable offers. Please phone 598-7531 or 385-5860.

LARGE LUXURIOUS TWO BEDroom apartment. Many extras, two full bathrooms, etc. Prime Oak Bay location. Lovely view. No agents, $67,000. 384-9012, 383-9298.

DELUXE 3-BEDROOM TOWNhouse in Gordon Head. Immaculate condition. Wall-to-wall carpets throughout included in the price of $41,000. 477-9842, 592-0254.

258 CONDOMINIUMS AND TOWNHOUSES

CANADA PERMANENT TRUST
ON DOUGLAS AT FORT

WINDSOR MANOR

DELUXE CONDOMINIUM APARTMENT HOMES
848 Esquimalt Road
Open Mon. - Sat.
1:30 — 4:30 p.m.
Shown Evenings by appointments.
Excellent selection of spacious suites, varied floor plans, coloured appliances, carpeting, drapes, sauna, swirl bath, billiards, recreation and hobby rooms, putting green, parking, etc. Compare value with pricing beginning at:

Studio from	$18,500
One Bedroom from	$24,500
Two Bedroom from	$34,900

Low down payments, excellent financing available, early possession. Full details by calling HERB McDANNOLD at 658-8844 or 382-9191 anytime.

VILLA PENTACO

CONDOMINIUM
APARTMENT HOMES
1235 Johnson St.
1:30 — 4:30 p.m.
MON. - SAT.
Evening by request
Concrete building offering convenient downtown location now being completed for early occupancy. Visit our display suites for best selection of location and prices starting with:

1 Bedroom from	$29,000
2 Bedroom from	$33,000

Full details be phoning H. J. McDANNOLD at 658-8844 or 382-9191 anytime.

Canada Permanent

GOODWIN MANOR

1148 GOODWIN STREET,
OFFERS GRACIOUS LIVING FOR PARTICULAR PEOPLE
THE CONDOMINIUM WITH THE EXTRAS!
11 TWO-BEDROOM SUITES LEFT TO CHOOSE FROM RANGING IN PRICE FROM $49,600 TO $61,135. Concrete and steel construction — fire detectors in each Suite and in hallways — auxiliary power plant which takes over the entire electric system including the elevator in the event of a power failure — bright underground parking with complete sprinkling system — large rooms.
Some suites with separate dining rooms, all with artistic decor — spacious kitchens with frost-free refrigerators, self-cleaning ovens, dishwashers, etc, en-suite washer and dryer — loads of storage. Minutes from the beach, transportation and within walking distance of Oak Bay Village.
COME TO GOODWIN MANOR WHERE LIVING IS EASY!

OPEN DAILY
2 P.M. - 4 P.M.
except Sunday
EXCLUSIVE WITH
BETTY SHEA
592-9213
MAY BE VIEWED ANYTIME BY APPOINTMENT
RITHET AGENCIES LIMITED
714 FORT STREET 382-4251

SOUTH OAK BAY BACHELOR

Seaview, ground floor suite in Anchorage prestige condominium on Beach Drive opposite Oak Bay Marina. Ideal location for single businessman or woman. Let me show you soon. $25,500.
ELEANOR SANDERSON
384-9610 388-4271
J. H. Whittome and Co. Ltd.

Whyte & Gower
Oak Bay Properties Ltd.
2227 Oak Bay Ave.
592-2407

PAMPER YOURSELF
in this elegant 2 bdrm condominium in Royal Alexander. For details call LORETTA HOGARTH 592-2407 or 592-3537.
ROCKLAND AVENUE
Large 2 bdrm. 1½ bath. top floor condominium. Sauna, swirlpool and billiard room. Call ART BEDFORD, 592-2407 or 592-2090.
OAK BAY VILLAGE
Most attractive 2 bdrm townhouse. Excellent financing available. Priced for immediate sale at $43 500. View now with ALEC GOWER, 592-2407.
VICTORIA'S LEADING CONDOMINIUM BROKERS

Sea Views

Beautiful, spacious apartment home, close to city and all conveniences. IRENE VAN 384-9191 or MAUDE DOBSON 658-8837 or 382-9191.

Try $1,300 Down

3-bdrm townhouse, children and pets, allowed. Full price $26,500. Phone R. W. RHODES 382-9191 or 592-9824.

Canada Permanent

TOWNHOUSE
Situated in one of the best areas of the city. Vendor transferred so is offering this 3 or 4 bedroom home for sale. Large living room with feature wall fireplace — separate dining room. Modern kitchen with dishwasher. Large 20x12 rec room — wine cellar — all professionally finished. Wall to wall capert throughout. Sundeck off kitchen — 2 carports — enclosed swimming pool and sauna, recreation area. Close to all levels of schools in Gordon Head. Asking only $45,000 with some financing. To view call JESSIE McGRATH 384-8001. The Royal Trust Co.

2 LUXURY 3-BEDROOM TOWNHOUSES

$34,900 and $36,000. Close in. Vendor will carry $30,000. CALL GERRY FINNIGAN, 388-6231 or 388-6275, Local 2316. Island Pacific Realty.

OWNER MUST SELL. LARGE luxury one bedroom condominium —private patio. Swirl pool, sauna, pool room, guest room. 10¼ per cent financing. Phone after 6 p.m. 477-4860.

LARGE DELUXE CONdominium, many extras. $37,500. 382-5930.

258 CONDOMINIUMS AND TOWNHOUSES

JACK MEARS
OAK BAY REALTY LTD.
"The Professional People"
Coast to Coast
Real State Service
2194 OAK BAY 598-3321
3618 SHELBOURNE

SOMETHING DIFFERENT
SMUKEWOOD HOUSE
562 RITHET STREET
OPEN DAILY 1:00 to 4:00
(EXCEPT SUNDAY)
Fireplaces, your own laundry, en suite, dishwashers, and extra large kitchens are just a few of the exciting extras contained in this very attractive building of 19 two-bedroom condominium apartments. One three-bedroom, two bathrooms of course, and only a few steps from fabulous Dallas Road waterfront. $42,000 — $50,000. Call: 598-3321 or 598-3344 any sales person.

OAKDENE
710 LAMPSON STREET
$29,700 to $35,200
Only ten 2-bedroom condominium suites left. Some with 1½ baths. Superior carpets and sound proofing. Financing available. Trades accepted. OPEN FOR VIEWING 2:00 to 4:00 DAILY EXCEPT SUNDAY, or contact CLARE BROCK at 598-3321 or 592-2173. or 592-0454.

WATERFRONT — $29,500
Lovely, one-bedroom apartment nearly 800 square feet of comfort with waterview. Enjoy the country atmosphere at Sidney and moor your boat close by. Call me for further particulars: CONNIE O'REGAN at 598-3321 or 592-0454.

BEACH DRIVE — $58,500
2 bedrooms, 1½ baths, concrete and steel building, sauna and whirlpool, underground parking, charming decor, over 1200 square feet of comfortable living on the waterfront. Let me show you: CONNIE O'REGAN at 598-3321 or 592-0454.

DALLAS SEAVIEW
Quiet and private with only one wall abutting property. Views of Juan de Fuca from all windows in this 2-bedroom condominium — lounge living room with sliding doors onto patio. Dining room. Stove, fridge, drapes — make an offer on the listed price of $47,500. MLS. To view please call: RUTH BENNETT.

No. 112-1025 INVERNESS AVENUE
Larger than average one-bedroom suite on first floor. Spacious living-dining room, bedroom. Den, patio, kitchen has dishwasher. Hot water heat. Low monthly maintenance. Good financing to trade your present home. Price $33,000. To view please phone: JOHN BARNES at 598-3321 or 598-4243.

BICKERTON COURT
SEA AND MOUNTAINS
High, deluxe corner suite, 2 bedrooms, fantastic views of park and ocean. Wall to wall carpets throughout. Early possession. Price $59,800. Call: MARGUERITE HOBBS at 598-3344 or res: 592-0022.

SPENCER CASTLE
NOW INTRODUCING
PHASE II
(Phase 1 — Sold Out)
BECAUSE YOU ONLY LIVE ONCE
Few things in life can equal the experience of living at Spencer Castle.
Here you don't merely live in Victoria. You are above it all:
Unbelievable views from one of the highest points in Victoria. The elegant Spencer Home is your entertainment and recreation castle.
Mrs. Spencer's 4½ acre gardens, are exclusively yours to enjoy and relive past opulence.
Seven huge floor plans fitted with every modern luxury.
$60,000 to $75,000
DISPLAY HOME
OPEN FOR VIEWING
DAILY
(INCLUDING SUNDAY)
1 P.M.-4 P.M.
2913 Cook, Victoria, B.C.
PHONE 384-6013
Danzo-Franco Holdings Ltd.

PRICED RIGHT!

—1100 square feet
—2 bedrooms
—1½ baths
—new and attractive
—low maintenance
—well insulated, soundproof
—as low as $31,500
CHES HAYS 384-8001 or
Res. 477-8324
The Royal Trust Co.

TRANSCONA 1625 Belmont Ave.

BETWEEN PANDORA AND BEGBIE
UNIQUE describes these suites COME and see these self-contained homes
TODAY between 1 P.M. — 4 P.M.
$37,500—$39,500
JOE MANTON
382-5211
J. H. WHITTOME AND CO. LTD.
706 FORT ST.
388-4271

$6,000 DOWN

Will handle this brand new one-bedroom condominium located on the main floor close to excellent facilities within the building. Financing is available at 10½% on a bargain price of $29,900. Call Cam MacLean at 386-2437 or 478-6554.

PACIFIC STRATA SERVICES LTD.

ROCKLAND
New 2-bedroom suite in popular Rockland area. Large living room, dining room with access to sundeck. Wall to wall carpeting throughout. Master bedroom has ensuite. Stove, fridge, and drapes included. Financing available. (MLS 10640)
$41,500
W. E. (WIL) WILSON 384-9335, 477-4328
david burr ltd.
655 FORT ST. 384-9335

TWO EXECUTIVE 3 BEDROOM TOWNHOUSES
$32,100 and $34,900. Vendor will carry with reasonable downpayment. LARRY QUAGLIOTTI 479-6609 or 388-6231. Island Pacific Realty.

RARE CONDOMINIUM
Deluxe 1-bedroom suite on the fifth floor of the Royal Alexandra. Located on Beach Drive. MLS. Call today!
CURT SHUBROOK
386-2911 or 382-4961
Homefinders, Wall and Redekop

258 CONDOMINIUMS AND TOWNHOUSES

SINCE 1887
Pemberton, Holmes Ltd.
1000 Government St.

UNIVERSITY ESTATES 1709 McKenzie Avenue

(Between Shelbourne and The University)
Open to View
FRI., SAT. 1:30-4 P.M.
GREATER VICTORIA'S FINEST TOWNHOUSES
2-Bedroom, $52,336
3-Bedroom, $54,681
384-8124 R. I. MURPHY 592-7250

ROCKLAND AREA—IMmaculate 2-bedroom semi-detached Strata Title home. Large living room, dining room, kitchen with eating area. Bright full basement, drive-in garage. Quiet location. $42,500. No agents. 656-4960 after 5 p.m.

263 GARAGES FOR SALE, RENT OR WANTED

WANTED; TWO-BAY LOCKABLE garage. 384-1606.

WANTED TO RENT GARAGE TO work on small boat. 477-1636.

265 HOUSES WANTED TO BUY

WANT TO SELL? TRY OUR GUARANTEED SALES PLAN

FOR MORE INFORMATION PLEASE CALL 388-6231 AND ASK FOR THE SALES MANAGER.
ISLAND PACIFIC REALTY LTD.
3200 QUADRA ST.
VICTORIA

CANADA PERMANENT TRUST
ON DOUGLAS AT FORT

Going to Sell??

Personal Guaranteed Sales Plan. If you want action regarding the the sale of your house call TED PINFOLD 388-7742 or 382-9191.

Selling???

Want Fast Action?
Personal Service?
Complete Mortgage Financing?
Personal Guaranteed Sales Plan?
Call TED PINFOLD 388-7742 or 382-9191.

Canada Permanent

IF YOU ARE THINKING SELLING AND YOUR HOME FITS THIS DESCRIPTION
4-bedroom home in Oak Bay, Uplands or Rockland area. Must have large living room and

271 LOTS FOR SALE

Just on the Market!

41 CHOICE LOTS

In New Gordon Head Subdivision

LOOK AT THESE FEATURES:
1. 1 Block to Fairburn Elementary School
2. 2 Blocks to Mt. Douglas Senior Secondary.
3. 2 Blocks to Arbutus Junior Secondary.
4. 2 Blocks to University of Victoria.
5. 2 Blocks to Victoria Racquet Club.
6. Fully Serviced Lots — Underground services — Paid for by the Developer.
7. Bus Stops at the Front Door

FIRST COME— FIRST SERVED

$21,900

FINANCING CAN BE ARRANGED

TOWN & COUNTRY REALTY LTD.
382-7276

ASKE

ASKE Construction Ltd.

BUILDERS LOTS FOR SALE

1. Corner lot in new subdivision, Gordon Head, fully serviced. $20,000.
2. Highview lot in Esquimalt facing east. Fully serviced. Comprehensive plans included. $25,500.

Please call 656-1162 evenings or 477-9547 office.

DO YOUR THING

On your own choice building lot in Metchosin. 2 acre valley view lot suitable for house, mobile or modular home. Only 12 miles from town. Owners transferred and for quick sale are offering at only $15,500. 595-5171 477-1561
A. J. "SANDY" CRAWFORD
CANADA TRUST

BROADMEAD Building Lot

Lot No. 5 on Amblewood Drive now available for those wishing to build their Dream Home in this prestige area. Asking $30,000. 595-5171 477-1561
A. J. "SANDY" CRAWFORD
CANADA TRUST

Serviced 50x120 Gdn. Hd. Lot $14,900. 595-5171 THE ZIEGLERS 592-1768
CANADA TRUST

BUILDERS, SMALL INVESTORS

I have for your immediate inspection and imediate delivery to you now the following properties:
1—Building lot off Gorge Road. 70x108. Could be duplexed in the future. Asking $21,900.
2—½ acre, perc tested, excellent building lot. Nice rocky contours. Asking $17,900.
3—Glen Lake subdivision. 3 only well-treed lots, 7,500 sq. ft. each. Fantastic seclusion. Asking $16,500 each.
4—Metchosin subdivision. 3 only lots. Could be excellent sites for duplexes. Asking $16,000 each.
5—Ocean lots facing Albert Head lagoon. The smallest is 21,488 sq. ft. to the biggest at 1.5 acres. These are something to see. Asking $30-$40,000 each.

Call Robert Peden at 386-2437 or 387-5048.

PACIFIC STRATA SERVICES LTD.

ROCKLAND

Two lots for slightly more than the price of one. You can build on one and hold the other. Rock outcroppings, views to S.E. $48,000. View by appointment.
Wilfred Davis
479-1667 658-8884

J. H. Whittome and Co. Ltd.
Royal Oak Branch

PRICE REDUCED

Due to other commitments, owner must sell this fully serviced view lot close to Cedar Hill Golf course. Present all reasonable offer on asking price of $27,500. Call Bill Felton at
PACIFIC STRATA SERVICES LTD.
386-2437

LOVELY SERVICED LOTS GOOD AREA, NEAR MT. DOUGLAS

Residential zoning, close to schools, shopping, trans., easy access to university. Price range from $21,000 to $23,500. For info. and to view call
E. W. PROKOSOH
386-2111 477-2194
MONTREAL TRUST CO.

SOOKE

2 serviced lots in Sooke Village ideal for building of your mobile home.
1. Nearly 1 acre cleared and fenced, $15,000, vendor may carry.
2. 1½ acre level lot in good area. Asking $12,500.00.

For info on these or other Sooke Properties call PAT THERRIEN 642-5138 or BOB KEELING 383-3860 or ISLAND PACIFIC 388-6231.

UPLANDS

Excellent location near Uplands Park and Sea. Good for growing family or retirement. Close to Estevan Shopping and Schools. It pays to build in good area. MLS. 10089. 386-7521, Mrs. Olga Zachary, 592-2265, Boorman Investment Co., Ltd., 1111 Government St.

REWARD

For anyone owning private property or lot suitable for siting a mobile home, I will arrange for septic, water and electric. O.A. Reward yourself to an extra income of $50 to $100 per month. Write Robin Hood Sales, P.O. Box 4102, Victoria, B.C.

HIGHLANDS DISTRICT

.49 acre building lot offering magnificent views of the Saanich Peninsula. $24,500. BOB KOHLRUSS 479-5971 or 388-6231 Island Pacific Realty.

SPECTACULAR VIEW LOT

Frontage 130' x 230'. Power and water (deep well rights). Full price only $17,000. Lovely trees. Willis Point. Call Allan Klenman Town and Country Realty Ltd., 382-7276.

BEAUTIFUL LOTS

$19,500, $20,500 and $22,500. Treed and parklike. Fully serviced and full-length closed-in culverts. Easy terms. Close to Brentwood Bay. Marchant and Hagen Roads. See signs.
MARCONI REALTY 386-3941

WATERVIEW, SOOKE

Cleared, ready to build, perc tested sloping lots. Two minutes walk to elementary school and beach. Very reasonable at $13,500 and $14,000. 642-3732.

271 LOTS FOR SALE

P.R.B.
P. R. BROWN AND SONS LTD.

ARDMORE

Approx. 1 acre of nicely treed level land, 150' paved road frontage. Close to golf course, sea glimpses. Price $37,500—MLS.
385-3435 AL VICKERS 652-2257

—P.R.B.—

BRENTWOOD BAY

76'x100' cleared level lot on sewer and water lines. Close to school and shops.
385-3435 AL VICKERS 652-2257
P. R. BROWN AND SONS LTD.

SAANICH PENINSULA

$21,300 to $23,500. Three Waterview lots overlooking Saanich Inlet and the Malahat. Just over half-acre in size and located on Madrona Drive. For further details please call:
R. JOHNSON or W. MICHAELS
382-4251 anytime

SOOKE DISTRICT

$15,000 and $18,200. Two 2-acre lots bordering De-Mamie Creek. Watch the salmon and trout spawn from your own secluded hideaway. Call us and we will tell you how to find it!
W. MICHAELS or R. JOHNSON
382-4251 anytime
RITHET AGENCIES LIMITED
714 Fort Street, Victoria

ARDMORE

Nearly 1 acre (150x263) of treed seclusion on Dalkeith Road. Fine terms provided by owner. MLS. $24,000 MR. ELWELL 477-3988

CURTEIS PT.

Beautifully treed 1 acre lot close to Ferry and marinas. $40,000 or will divide into two ½ acre lots at $22,000 each.
656-1154 MR. ELWELL 477-3988
Gordon Hulme Limited

LARGE LOT

Facing INN ROAD at the entrance to SHAWNIGAN LAKE COUNTRY CLUB on Renfrew Road. 139 ft. frontage, piped water supply. Terrific value at only $10,000. MLS 10616. Easy terms if required. Call:
384-8124 Mr. GREENE 385-0795
PEMBERTON HOLMES LTD.
1000 Government Street

2½ ACRES

Seaview, one block from beach, well treed, gradual slope from road, next to Sooke basin, in top area. $21,900.
388-4271 J. G. LIDSTONE 477-6450
J. H. Whittome and Co. Ltd.

BRENTWOOD

NINE TREED LGE. LOTS ON SEWER. 1 BLK. TO THE SEA. PRICE FROM $20,000. BUILDERS TERMS AVAILABLE.
385-9741 STAN TRONT 477-2829
HENDERSON REALTY LTD.

OFFERS INVITED

1—80x134 level lot. $17,500.
2—Semi waterfront. $19,900.
3—2.74 acre Cordova Bay area 370' road frontage. $49,900.
GERRIT KLOOTWYK
386-3231 479-3313
BLOCK BROS. REALTY LTD.

OVER ½ ACRE SEAVIEW LOT with unobstructed view of ocean and Gulf Islands, in Mill Bay-Cobble Hill area. Surrounded by choice homes, ready to build on. ACT NOW. Gerrie Hutton 386-3927 or Estelle Jackson 598-1093. J. H. Whittome and Co. Ltd. 388-4271 anytime.

TEN MILE POINT AREA

These half-acre lots will not last. 5 inferior and one waterfront on corner of Tudor and Boynes Road. Inferior lots $39,900, waterfront $65,000. Phone 652-1040, 656-3463, 652-2640.

LOTS 11 AND 12, LOT 16, PLAN 1393, Elizabeth and Grange Roads. $7500 and $8200. Phone 388-6474, Monday-Friday, 9:30 a.m.-4:30 p.m.

BEST AVAILABLE ANYWHERE Summer swimming in beautiful Glen Lake, $16,000-$17,500. Large lot, lots of trees. 478-6268.

ONE ACRE LOTS IN DEEP Cove. $20,900. Easy terms. 598-7231.

IN EXCLUSIVE SUBDIVISION. Good-sized lot. $22,500 or offers. 385-4902 or 384-8359. Hall.

273 PROPERTY FOR SALE

SHAWNIGAN REALTY LTD.
Shawnigan Lake 743-5311

SHAWNIGAN LAKE

Commuting distance from Victoria

Well treed building lot in serviced area. $11,000.

¾-Acre building lot in Mill Bay, $17,900.

Choice 5-acre lot, level, partially treed, on a quiet road in Mill Bay, $43,500.

1-acre building lot on the Shawnigan-Mill Bay Road, $13,900.

2-acre, sub-dividable lot in the Village, $20,900.

Waterfront, ¾-acre lot on a quiet road, $22,900.

Well-treed ¾-acre lot in Mill Bay, $14,500. Superior.

743-5311 JOHN ETTEMA 743-2607
743-5311 MARIE MALBON 743-5145

FOUR INVESTMENTS

1—5 acre w-front. Good land with some timber and looking right up Sooke Basin. $45,000.
2—Big lot opposite beach access. Just N. of Nanoose. Relaxed living at Beachcomber. $15,000.
3—Bargain lot for holding property. Wilkinson area. Only $6,000.
4—147 acre incl. river and lake. Spectacular fishing. 79 mi. W. of Quesnel. $32,000.
386-3231 B. B. TAYLOR
BLOCK BROS REALTY LTD.

PROPOSAL CALL-DEVELOPERS 1.64 Acre site, plus others at bargain prices. Please call:
GORD. G. COWAN 384-0212
RATHER Realty Ltd.

CONDOMINIUM SITE, R-3 FAIRfield semi-waterfront 2 or 3 lots with financing. Mr. Cohen, Investors Realty, 386-7721.

SEA AND MOUNTAIN VIEWS 18 miles from Victoria, $3500 an acre. Write R. R. No. 1, Box 9. Sooke.

274 PROPERTY WANTED

CASH

For lots or acreage, phone Kasapi Construction. 386-6191.

URGENTY WANTED — LOT FOR family home, close to Empress Hotel. Post Office Box 1733, Victoria.

PROPERTY ON VANCOUVER Island, 1 or more acres. 383-2764

280 ACREAGE FOR SALE AND WANTED

38-ACRE ISLAND

Yes it's far afield but remember fewer than 5 per cent of these islands are privately owned and our government will not sell you one. Coves, beaches, beautifully treed. Heart of Tyee country. $75,000. DAR GARSIDE, 384-8001, The Royal Trust Co.

41 ACRES

Possible 52-lot subdivision next to Maple Mountain Park, Crofton. Not under land freeze. Preliminary plans drawn. Asking price $99,500. Call RON BLACK, The Royal Trust Co., 384-8001 for more details.

5½ ACRES APPROX.

Cordova Bay Ridge. 2 beautiful treed lots. 2 ¾ acres each. Tall native trees (some timber), community water, superb building site. For details call
386-2111 D. BECKNER 477-4994
MONTREAL TRUST CO.

160 ACRES NORTH OF FAIRview, Alberta. The Eureka River flows through one corner and 90 acres are cleared. Very good soil; popular, spruce, and birch trees. $10,900. P. O. Box 3473, Langley, B.C. V3A 4R8, 530-0097.

2.03 ACRE LOT

Braemer Heights including water rights. Sign on property. MAKE OFFER TO R. KEELING 388-6231 ANYTIME. ISLAND PACIFIC REALTY.

280 ACREAGE FOR SALE AND WANTED

P.R.B.
P. R. BROWN AND SONS LTD.

GOOD LAND VALUE

Have the enjoyment of good land not too far from the city. 8.89 acres, mostly grass, some trees in one area, you can build the home of your choice here, and enjoy a pleasant view with privacy. A shopping centre not far away and a good school too. Close to transportation. If these are features you are looking for, then this is your opportunity. The price is only $90,000 and the owner will help by carrying an agreement for sale, with a down-payment of $25,000.
STAN WINTERBOTTOM
385-3435 598-2253

P.R.B.

CENTRAL SAANICH VIEW LAND

10 acres of pasture and shade trees, fenced, drilled well, irrigation pond and beautiful view homesite of Mt. Baker, valley and straits. Asking $85,000. Terms.
385-3435 AL VICKERS 652-2257

P. R. BROWN AND SONS. LTD.

COUNTRY LIVING At Its Best

This model hobby farm situated close to Duncan, offers all the necessary facilities to make it a joy at all times for the family and animals.

Six acres flat pasture well fenced.

Barn with stalls, 13 ton hay capacity.

Good water supply, adequate wiring.

Modern house approx. 1,700 sq. ft. finished, four bedrooms, double plumbing, two cosy brick fireplaces, sundeck, etc.

— PLUS —

Rental income from three bedroom house $200 per month. This will help with the overhead. To view this excellent opportunity call now and ask for N. Hyde.
ANGLO CANADIAN REALTY
DUNCAN, PHONE 748-2561
TRADES CONSIDERED
PRICE, 598,500.

2 ACRES APPROX.

Partly wooded with a clear, year-round stream as one border — believe it or not this is only minutes from town with power and city water. Plan your own dream home here — only $28,900. Call J. J. WILLIAMS, 386-2955 or res. 479-1163. Mayfair Realty.

NOTHING LIKE IT

Vendor says sell! 2 acres on Pascoe. Rd., Sooke. Rear beautifully treed and park like. Partially cleared for bldg. Gently sloping. Good soil. Frontage 268'. Don't wait for spring! Would you believe $18,900.
386-3231 OLIVE WEBBER 478-7733
BLOCK BROS. REALTY LTD.

DEVELOPERS NEED LAND

Must be suitable for condominiums, or townhouse development. Will look at any parcel at any price. BOB KOHLRUSS 479-5971 or 388-6231 Island Pacific Realty Ltd.

SAANICH — 2.49 Ac. City Horse Farm, 5 corrals. Home. METCHOSIN — 2.5 Ac. city type home. 4 BR., 2 bth. log barn. 595-5171 THE ZIEGLERS 592-1768
CANADA TRUST

LAND!—2.40 acres in the heart of Rockland. Excellent holding property. $5.00 per sq. ft. Listed exclusively CONNIE REYNOLDS 384-8001 or Res. 477-8914, the Royal Trust Co.

NORTH PENDER

¾ acre, well treed, sea views, sewer and water. Asking $12,000, terms. DAR GARSIDE 384-8001, The Royal Trust Co.

WANTED N ISOOKE AREA, 2-6 acres suitable for building site, particulars to Victoria Press, Box 530.

DASHWOOD REAL ESTATE
(Qualicum) Ltd. 752-9266
Parksville—Qualicum Specialist

285 UP-ISLAND PROPERTIES

PARKSVILLE QUALICUM

CONVENIENCE AND QUALITY

You'll appreciate the short walk to shops from this like-new 2-bedroom home located in Qualicum Beach, just a five iron from the golf course! Warm wall-to-wall carpet, brick fireplace, and clean colours highlight the interior of this well-planned and constructed showpiece. You'll also enjoy the utility of the large garage and workshop. Always wanted a dishwasher? That's included in the F.P. of $38,000. MLS.

WATERFRONT PRIVACY

You'll love this distinctive seafront bluff home ideally suited for retirement. Live in the spacious upper level and open the lower level for visiting children and grandchildren, icture the ever changing vista of the Straits of Georgia with its endless boating activity to the snow capped peaks of mainland mountains from your easy chair in front of the cozy fireplace. This modern home and attached carport is on ¾ acre screened from the road by a stand of evergreens. It offers you the rare opportunity to locate on the Parksville seaside with unusual value at $63,500.

SERVICED SITE

Cleared building site in Cameron Place subdivision on quiet Cul-de-Sac. Paved road, sewer and water connections installed. Price reduction from $8,500 to $7,995. EXCL.

COLUMBIA BEACH Waterfront

Almost ½ acre of level seafront with 100 ft. frontage on pebble beach. Undoubtably the finest residential area in Parksville-Qualicum. Completely serviced with water, sewer, underground power and telephone, paved avenues and curbs. A place for you in the sun where your values are enhanced by other homes of quality. Out-of-town owner says "sell" at below replacement price of $35,000. EXCL.

View Lot

Level lot with all services and close to beach access. Measures 70'x130'. Ready to build on at $15,500. EXCL.

Access Lot

Other lots in third and fourth rows —fully serviced; some trees. Excellent holding or building sites from $12,800 cash. EXCL.

PEARSON REALTY LTD.
BOX 399, PARKSVILLE
PARKSVILLE 248-3216
QUALICUM 752-6964
EVES 248-3725

Last Chance VLA DIES MARCH 1

We have qualifying building lots from $6500 up. Located near Qualicum on paved roads with water system, yet quietly secluded. Some have a view. For VLA or investment, you'll never find better buys. They even look good in the snow. We also have homes that qualify from $16,500 up. Call or write now.
Dashwood Real Estate (Qualicum) Ltd.
R.R. No. 1, Qualicum
752-9266.

LADYSMITH

Older 3-bedroom, stucco, bungalow. Completely modern. Very large L. R. offering ocean views. Please act quickly, $32,000. BOB KOLHRUSS 479-5971 or 388-6231, Island Pacific Realty.

PORT ALBERNI

2 view lots, approx. half acre each at Sproat Lake. Located in Osmond Park — beach access. 595-6887.

285 UP-ISLAND PROPERTIES

CANADA PERMANENT TRUST

150 STATION ST. DUNCAN, B.C.

Cowichan Bay View Property

2400 sq. ft. home, 3-4 bedrooms. Large living room with fireplace, large sunroom, kitchen with dining area, rumpus room, double carport. Big machine shed on cement floor, chicken coop and sheep barn. Fenced in hogwire. Including big deepfreeze and stove and some drapes. All floors w-w except kitchen. For only $79,000. Call me today for appointment. Art de Wit, farm and acreage specialist at 748-8105 or 746-5402.

Hobby Farm, Mountain View

Over 13 acres with 4 year young home of approximately 1350 sq. ft. Large living room, kitchen, 2 bedrooms up, 1 down, 2 bathrooms, 2 car garage. $90,000. Good down payment and mortgage at 10%. Call listing salesman, Art de Wit for information or appointment at 748-8105 or 746-5402.

133 Acre Farm retreat

Where the deer roam in abundance. Renovated, good 3 bedroom home with basement garage, machine shed, 1000 sq. ft. barn in a mountain valley, really secluded. A small house trailer goes with the property. Call the farm and acreage specialist, Art de Wit, at 748-8104 or 748-8105 or 746-5402. Canada Permanent Trust Co., Duncan, B.C.

VANCOUVER ISLAND BUY LAND TODAY FROM $100 DOWN $100 MONTHLY PRICE FROM $800 NANAIMO OR WEST COAST

A—Choice building lots in Nanaimo area with water — from $500 down, $100 monthly. Price $11,000.
B—West Coast lots close to Long Beach, treed and 5-minute walk to ocean. $800 down, $72 per month. Sewer, water, hydro and paved road.
C—Nanaimo — Ocean view lots, $165 down, $165 per month.

Phone or write Peter Kloosterboer personally, Box 518, Nanaimo, B.C. Phone: Days 754-2311 (leave message c-o Nanaimo Realty Co. Ltd.); Evenings 758-7771 collect.

VANCOUVER ISLAND WEST COAST LOTS $800 DOWN— $75 MONTHLY PRICE $8,500

Located walking distance to the open ocean and its surf and sandy beaches. Thirty treed properties with paved roads, sewer, water, hydro and telephone. Pacific Rim Park and Long Beach area, more popular each year, invest $75 monthly in land and watch the value go up. For free brochures and information phone or write Peter Kloosterboer personally. Box 518, Nanaimo, B.C. Phone: Days 754-2311, Toll Free 684-6932 (Leave message c-o Nanaimo Realty Co. Ltd.) Evenings: 758-7771 (Collect).

PARKSVILLE— QUALICUM NEW HOMES

3 bedroom split level with double plumbing, wall to wall carpet, brick fireplace, double carport and blacktopped driveway. On a sewered lot close to schools and stores. Priced at $45,500 with NHA financing at 11¼%. Also several 2 and 3 bedroom non-basement homes from $33,900. Full basement homes from $42,000. For detailed information write, phone or call TONY STEWARD eves. 248-3449, days 248-6191.
EAGLE REALTY LTD.
Box 1060
Parksville, B.C.

Land, Lots of Land Under Starry Skies

3 different sizes to choose from at south end of Shawnigan Lake. Great for camping and swimming. Ask for details. Priced at $16,000, $12,000 and $8,000.

ALSO

Well-treed lot on Pender Island ready to build on. Piped water and septic field installed. Priced at $7,000.
MARG EMMERSON — 658-8386.
LOUISE WILTERMUTH — 477-6307
BLOCK BROS. REALTY LTD.
477-1841

DUNCAN BERRY FARM

New listing:
23.1 acres of fertile land bordering Trans-Canada Highway, 4 miles north of Duncan. Large fruit store that sells cigarettes, fresh fruit, vegetables and ice cream bars, bread, preserves, etc. 10 yrs old 2 BDRM home with full cement BSMT, sheds, green house, city water.
477-1841 ROGER LUCAS 592-2159
BLOCK BROS. REALTY LTD.

FARM. 39½ ACRES ON GOOD soil — tall trees left standing — older home with fireplace — stables. Some terms.

Industrial complex. In the heart of Courtenay, 8,000' with 4 rentals — top notch condition. Try your down payment. Vendor will carry.

Call Charlotte Willis, 338-5366 or 338-8962.

COBBLE HILL

Here's excellent value in 3 bedrooms, large kitchen with eating area and a cosy living room with heatilator fireplace in a sturdy home on a huge ½-acre of fruit trees and garden space at a price you can afford—$28,500. Call now: Rick Kallstrom 388-6275, Local 2490. Joan Hopper 652-3103.
DOUGLAS REALTY LTD.

PARKSVILLE

Brand new 3-bedroom, full-basement home located in new subdivision on sewer, close to village. Featuring quality wall-to-wall carpeting throughout. En suite plumbing and beautiful hand-crafted cabinets. Priced at $45,900. For more information call builder at 248-3437.

COUNTRY HOME, 15 MILES south of Courtenay. Warm, cosy 2-bedroom on parklike 2.3 acres. Old trees and cabin. Grand view. Quiet. 382-0571.

SEA AND MOUNTAIN VIEW

Crofton 50'x100' lot, sewer, water, near beach. $10,000—$1,500 down. 385-3455 room 7A.

290 FARMS FOR SALE AND WANTED

HOBBY FARM DUNCAN 9.89 ACRES

—Beautiful Tall Trees
—Approx. 2 ac. cleared
—View of Quamichan Lake
—330 ft. front on Stamps Rd.
—Well, Hydro, Phone services

PRICED AT $48,000
For information please call
386-2111 HERB SMITH 386-1713 (24 hrs.)
MONTREAL TRUST CO.

$30,000 DOWN

30 acres Maple Bay area. Large no basement home. All fenced and cross fenced. 5 fresh water springs. Beauty and seclusion. Take over agreement of sale of $155,000. Check into this now.
477-9514 BOYD SADLER 592-1929
PRINCIPAL PROPERTIES LTD.
1088 Shelbourne St.
Victoria, British Columbia

Productive Acreage

Lovely spacious 3 bedroom 2 bath home on 7½ acres. About 3½ acres of fine, cleared, arable soil. 1800 square foot barn. Good wood lot.
595-5171 JACK COOKE 477-4842
CANADA TRUST

290 FARMS FOR SALE AND WANTED

Western HOMES Ltd.

1.69 ACRES HOBBY FARM ALMOST NEW $69,900

Almost brand new, contempory house and barn, 3 bedrooms, 1½ baths, a really different home on a treed setting with 1 acre cleared. Far too many extras to mention in an ad. Call now for more information! (10043).

Jack Davis
John E. Thomson
386-3494 (24 hrs.)

SOOKE FARM

30 acres cleared and fenced. Large 2-bedroom basement home and some outbuildings. $127,000. Call TED CHARTRES, 386-2955, Mayfair Realty.

293 GULF ISLAND PROPERTIES

Pender Island

4 Acres near Browning Harbour, 2 acres cleared arable land, rem. in good timber. Driveway in. $18,000.

Over ½ acre building lot, partial view of ocean. Over half of lot in good arable soil. Paved road, sewer, water and power. $10,000.

¾ acre lot, treed and located in a high sunny area, water and power. $6,500 with $2,000 dn.

Nearly 2 acres waterfront on Irene Bay Road. Driveway in, well-drilled well approved for septic. $39,900, terms. Try your offers.

Thinking of selling your Pender Island property? Contact your Pender Island resident representatives.

Collect Manfred & Gayle Burandt
Days 629-3271

THE BEST OF BOTH WORLDS

Offering all the best things in life. Seclusion, year round stream, mature fruit trees, excellent garden. One year old 3-bdrm. ranch-style home with 1,800 sq. ft. of deluxe living accomodation. 24 ft. sunken L. R. features unique F.P., extra lg D.R., large family room has Franklin F.P. All bdrms. are extra lge. with spacious closets, master has tiled 3 pcs. ensuite, quality W.W. throughout. Kitchen has eating space and includes coloured D.W. range and fridge. Loads of storage in lge. utility off kitchen. Part bsmt. with OOM heat. Owners very anxious to sell Asking $72,500 with good financing available.
AUSTIN MITCHELL
386-3231 598-3533
BLOCK BROS. REALTY LTD.

Western HOMES Ltd.

HORNBY ISLAND 2 ACRES $17,800

Make an offer on this treed lot, only minutes walk from Sandpiper Beach. Acess from two roads, and lots of privacy (10062). Excellent ferry service to the Island. Call now:

Neil R. MacDonald
386-3494 (24 hrs.)

SALT SPRING ISLAND

2.08 ACRES — Beautiful high secluded lot with rock and arbutus trees and spectacular view of ocean — BEDDIS ROAD area. ASKING $24,000.

PENDER ISLAND

RESTAURANT and GAS STATION, growing business has 6 plus ACRES. ASKING $150,000.

OCEAN FRONT LOTS

Serviced, from $17,900.
For details of above or to list your property for sale, please call
HERB SMITH
386-2111 386-1713 (24 hrs.)
MONTREAL TRUST CO.

GULF ISLANDS TREED LAND

Buy now for investment and summer use. Four beautiful treed lots with over 90 feet of deep clear waterfront. Excellent anchorage and swimming. One ½ acre on Mudge Island at $14,900 with $3,000 down and $125 per month at 9¼%. Another on Ruxton Island, $12,500 cash. For these and more phone or write Glen Galloway personally, Box 518, Nanaimo, B.C. Phone days 754-2311 (leave message c-o Nanaimo Realty Co. Ltd.) Evenings: 758-5537.

BUILDING LOT

Beautiful 3.66 acre lot on Salt Spring Island. Situated approx. 6 miles from Ganges. Property has 650' of road frontage and asking price is $14,900. Gently sloping and perfect for that new home. For more information contact:
478-5561 Mike Reid 478-6650
BLOCK BROS. REALTY LTD.

SAN JUAN ISLANDS ORCAS ISLAND

Entire private deep water bay moorage piling, 800' waterfront, beach, 15 acres—woods, 2 bedroom house, LR, rec, 1½ baths, guest house, dbl. garage. $125,000. Terms.
ORCAS ISLAND REALTY
Box 171, Eastsound, Wa. 376-2545

MAYNE ISLAND

Lovely waterfront lot on village Bay overlooking Ferry terminal — attractive sub-division. Piped water, hydro, and sewer provided. $22,900. New MLS. Please call
656-1154 MR. ELWELL 477-3988
GORDON HULME LIMITED

SALT SPRING ISLAND

Small, modern 2 bdrm. home, wall to wall throughout, on 0.44 acre treed lot; payed road; close to Ganges. $28,000 TERMS. Call
BETTY VALDEZ
537-2329
Homefinders, Wall and Redekop

294 MAINLAND AND OUT OF PROVINCE PROPERTIES

GRAND CAYMAN
B. W. I.
— 50 minutes by jet from Miami
— Tax haven
— Some of the best scuba diving and sailing in the Caribbean
— Virtually no racial problems
— British Colony
— All major Canadian Banks Represented
— Water view and waterfront lots from $8,950 to $16,900. No income or property Tax. 10% financing.

Call: JOHN JENKINS at 598-3344 or FRED PHILLIPS at 598-3321.
JACK MEARS OAK BAY REALTY LTD.

PRINCETON

1—14 acres, 900 feet riverfront on Tulameen (Coalmont)—$14,000.
2—Texada Island
34 acres near Vananda—$750 per acre.
3—Qualicum Beacy
3 miles north of Qualicum, 20 acres, parklike, $36,500.

for more information call Colin Munro 386-3585, Victoria Realty Ltd.

TRADE Through CLASSIFIED DIAL 386-2121

Mounting Youth Crime To Prompt New Laws

By IAIN HUNTER
Times Ottawa Bureau

OTTAWA — New legislation to replace the Juvenile Delinquents Act will be proposed in Parliament this session as court and police officials express concern about the mounting crime rate among young offenders.

Solicitor-General Warren Allmand confirmed Friday that he will present to Parliament a White Paper and draft bill to replace the present legislation which is more than 40 years old. He said in an interview the proposed new law will be brought forward before July.

His comments came after court and police authorities in B.C. expressed frustration with the present measures available for dealing with juvenile delinquents in the province.

Attorney-General Alex Macdonald has stated that the present act is outmoded and should be replaced, but government sources in Ottawa argued that the problem is not with the outdated legislation alone.

The federal sources agreed with police, probation officers and judges in B.C. that the provincial government's closing of formal institutions for dealing with young offenders leaves no place with close supervision to put a juvenile who repeatedly commits crimes.

The Willingdon School for Girls and Brannan Lake as a training school for boys already have been closed. The Vancouver Juvenile Detention Home is to be closed early this year under Victoria's policy of treating delinquents in a community setting instead of in formal institutions.

One federal official put it this way:

"If you give a judge a disposition to send a child to training school and the provincial government refuses to set up a training school, the game's sort of over, isn't it?"

Without such institutions available for repeating juvenile offenders, judges can only levy fines or turn the juveniles over to the provincial Human Resources Department.

Allmand himself refused to comment on the policy of the B.C. government, although department officials pointed out there is a variety of views among the provinces about the need to have formal institutions for the repeating young offender. B.C.'s attitude is not shared by Quebec, for example.

This is one of the subjects which has been discussed at length in meetings between provincial and federal authorities over the past several months, leading up to the drafting of the White Paper to be presented in Parliament this year.

When the government tried to bring in new legislation in 1970-71 to replace the Juvenile Delinquents Act, the solicitor-general at that time, Jean-Pierre Goyer, stressed that it wouldn't work without the formulation of more uniform social measures by the provinces.

However, the new legislation, entitled the Young Offenders Act, was allowed to die on the order paper after receiving second reading—approval in principle — following heavy criticism from social welfare groups, academics and members of the legal profession.

Knight Firing 'Shock'—MLAs

B.C. Opposition leaders Friday said they were "shocked but not surprised" at the firing of education research and development officer Dr. Stanley Knight by Education Minister Eileen Dailly.

Social Credit Leader Bill Bennett said the firing was "just another example of this government's arrogance and contempt for human values."

"Nothing this government does surpises me anymore. It's on again, off again until I don't think anyone knows who runs the (education) department," Bennett said.

Knight was informed by Deputy Education Minister Jack Flemming Tuesday that he had lost his job as head of the department's powerful new research and development division which has been preparing a blueprint for educational change in the province.

Liberal Leader David Anderson said Dailly should resign because of her "total incompetence and complete inability to manage the department of education."

"This latest example of her incapacity and indecision means that no one else in the community can have any confidence in her ability to provide B.C. with a first-class education system," Anderson said.

Knight was hired last July and his appointment as head of the division confirmed by Dailly in December.

Conservative Leader Dr. Scott Wallace said it seemed only logical that Dailly would have checked Dr. Knight's credentials thoroughly before hiring him, but he said the government's actions are no longer surprising to him . . . "shocking but not surprising."

"You would think that after five months of appraisal she would know what she had. And yet, after five months she makes a big public announcement about his appointment then turns around and almost in the same breath, fires him," Wallace said.

Knight said he was given no reason for his dismissal, other than "just cause" and has launched a grievance with the Public Service Commission.

Special Manpower Group To Aid Jobless Miners

Unemployed Jordan River miners will get help in finding other jobs, retraining and getting back-pay, from a special adjustment committee set up by Canada Manpower.

The committee is chaired by Dalton Larson and includes Stephen H. Barnes, acting for the receiver of Jordan River Mines Ltd. and Cliff Lynn and John Burns, acting on behalf of Local 1012 of the United Steelworkers of America.

The mine closed early in December, throwing 63 miners out of work.

The adjustment committee's office is at 6714 Eustace Road, Sooke.

Manpower Lack May Idle Ships

OTTAWA (CP) A worldwide shortage of skilled manpower is having its effect on Canadian ship owners, prompting both public and private interests to increase recruitment, says Capt. P. R. Hurcomb, general manager of the Dominion Marine Association.

Capt. Hurcomb said in an interview that the manpower squeeze may leave some ships idle and that he expects shortages of ships officers on the St. Lawrence seaway to continue for another four or five years.

This comes at a time when there is a heavy, and growing, demand for inland ships, he said.

"Two owners have told me recently that unless things improve and qualified people appear they may have to lay up a ship here and there," Capt. Hurcomb said. He did not identify the companies.

Capt. Hurcomb said the recently-announced national advisory council on marine training is a step in the right direction, as well as government willingness to listen to the marine safety advisory council.

Partly as a result of the council's recommendations, the Ministry of Transport has eased regulations for mates licenses.

A transport department spokesman said men seeking mate's licences now need only 24 months experience rather than 30 months.

Changes also were being made to watch-keeping certificates. Officers on watch or duty will be required to know only their specific duties rather than the broader knowledge demanded in the past.

Georgian College, an Ontario community college at Owen Sound, also has launched a training program for ship's officers.

Traffic Fatality Inquest Set

An inquest will be held Monday into the death of George Brebber, 56, of 1160 Esquimalt, who died Tuesday in Victoria General Hospital from injuries he received when struck by a car as he crossed the street near his home Dec. 30.

Brebber's death was the first traffic fatality in Esquimalt this year; the fourth in Greater Victoria.

The inquest will begin at 7:30 p.m. at the Victoria Law Courts on Burdett, coroner Edmond St. Jorre presiding.

THE CORPORATION OF THE DISTRICT OF SAANICH

Sanitary Sewer and Storm Drain Installation — Balmacarra Subdivision

Sealed tenders, clearly identified as below, will be received by the Purchasing Agent, Saanich Municipal Hall, 770 Vernon Avenue, Victoria, B.C., up to 4:00 p.m., Wednesday, January 29th, 1975, for the following work:

(1) Tender 3/75—Installation of Sanitary Sewers — Balmacarra Road.
(2) Installation of Storm Drains — Balmacarra Road.

Tender forms and specifications may be obtained from the undersigned. Lowest or any tender not necessarily accepted.

(Mrs.) E. Bowering
Purchasing Agent

THE CORPORATION OF THE DISTRICT OF SAANICH
TENDER NO. 1/75
EQUIPMENT RENTAL

Sealed tenders, clearly identified as to number, will be received by the Purchasing agent, Saanich Municipal Hall, 770 Vernon Avenue, Victoria, B.C., up to 3:00 p.m., Monday, January 27th, 1975 for rental of the following equipment:
Tender 1/75 — Trucks, Backhoes, Blasting Equipment, Centre-Mounted Sickle Bar Tractor Mowers.

Tender forms and specifications may be obtained from the undersigned. Lowest or any tender not necessarily accepted.

(Mrs.) E. Bowering
Purchasing Agent

NOTICE TO CREDITORS

In the matter of the Estate of Agnes Louise Marquart, Deceased, late of 1821 Cook Street, Victoria, B.C.

NOTICE IS HEREBY GIVEN that the creditors and others having claims against the Estate of the above deceased are required to send them to the undersigned Executor, at 650 View Street, P.O. Box 400, Victoria, B.C., before the 10th day of February, 1975, after which date the Executor will distribute the said Estate among the parties entitled thereto, having regard only to the claims of which it then has notice.

The Canada Trust Company
Executor
By W. Burns Scott, Solicitor

COURT OF REVISION
MUNICIPALITY OF SAANICH

Take notice that the first sitting of the Court of Revision to hear appeals against the 1975 Business Tax Assessment Roll will be held on the 31st day of January, 1975 in No. 2 Committee Room, Saanich Municipal Hall, 770 Vernon Avenue, Victoria, B.C. at 2:00 p.m.

W. R. Craven,
Assessor

DEPARTMENT OF LANDS, FORESTS AND WATER RESOURCES
FOREST SERVICE

NOTICE TO CONTRACTORS

Separate sealed tenders will be received by the undersigned at Victoria, B.C. 345 Quebec Street, Room 313 up to 3:30 p.m. (local time) on the 13th of February, 1975 for the installation of refrigeration equipment in Cold Storage buildings at the following locations:

1 Koksilah Forest Nursery, Duncan
2 Campbell River Forest Nursery
3 Chilliwack Forest Nursery

Tenders will be opened in public at that time.

Plans and specifications may be viewed after January 22, 1975 at

1 Southern Interior Construction Association, Plan Room, 535 Lawrence Avenue, Kelowna, B.C.
2 The Industrial Construction Centre, 2430 Willingdon Avenue, Burnaby, B.C.
3 Amalgamated Construction Association, 2675 Oak Street, Vancouver, B.C.
4 Southern Interior Construction Association, 710 Laval Crescent, Kamloops, B.C. V2C 5P3.
5 Southern Interior Construction Association, Jubilee Pavilion, 185 Lakeshore Drive, Penticton, B.C.
6 Southern Interior Construction Association, Box 699, Cranbrook, B.C.
7 Construction Association of Victoria, 1075 Alston Street, Victoria.
8 Nanaimo Builders' Exchange, 100 Cameron Road, Nanaimo, B

WEATHER
Tonight and Sunday:
Cloudy, Showers, Mild

Victoria Times

WEEKEND EDITION
30 cents

91st YEAR, No. 184 ★★★ VICTORIA, B.C., SATURDAY, JANUARY 18, 1975 ★★★

MacLAURIN FILM SHOW CANCELLED

Two Bomb Scares for City

By DEREK SIDENIUS-
Times Staff

An apparent bomb left on the doorstep of a Saanich residence and a threat of a bomb in the MacLaurin Building on the University of Victoria campus kept police and armed forces bomb disposal personnel on the go Friday night.

Police are uncertain if there is any connection between the two incidents — the first reported at about 8:50 p.m. the second at 9:28 p.m.

No bomb was found in the MacLaurin Building but the bomb disposal crew removed a "suspicious ticking package" from the doorstep of a home at 1245 Hastings occupied by Richard Callow and his wife.

Callow this morning called the affair a 'sick prank".

He had no idea who could have perpetrated it.

"I have no enemies . . . at least no one that mad at me."

He said he was watching television shortly before 9 p.m. when the doorbell rang. He looked out a window, saw nobody so went to the door to investigate.

When he opened the door he saw a package on the top step which he immediately took for a bomb. It contained three sticks about eight inches long, wrapped in brown paper, tied together with wire and connected to a timing device. It was ticking, he said.

Callow said he closed the door and called Saanich police who told him to leave the house.

Police cordoned off the road, redirected traffic and warned residents nearby to be prepared in case there was a blast.

Callow said the bomb squad arrived about 10 p.m. and within half an hour had removed the package.

A squad spokesman said it will be kept "in quarantine" until 1 p.m. Sunday before any attempt is made to dismantle it. The reason for the delay is to allow the time run out on the timer, thereby lessening the chances of an explosion if it proves to be a real bomb.

While some squad members took the package to the base, others raced to the MacLaurin Building where a bomb was reported due to explode.

The warning had been received by Saanich police at 9:28 p.m. with an anonymous call from a woman who said a bomb would explode during the showing of a film to start at 10:15 p.m. in one of the lecture rooms.

A police spokesman said 500 persons were expected to attend the movie which was abruptly cancelled.

Oak Bay police, firemen and bomb squad members searched the building twice but found "nothing of a suspicious nature."

They were the second and third bomb incidents in Greater Victoria in the past 10 days.

On Jan. 9 an attempt was made to extort $100,000 from the manager of the Toronto Dominion Bank, Douglas and Fort, by means of a threatened bomb.

A 29-year-old Montreal man, Gilles Paul Proulx, was charged with extortion the next day and is awaiting trial.

Gas Pact Cost Set At $25M

POWELL RIVER — Premier Barrett said today the tentative federal-provincial natural gas taxation agreement might cost British Columbia about $25 million in revenue in 1975.

How much the agreement will cost cannot be determined until a fair market value price is set for natural gas, but $25 million would be an estimate that is not out of line, Barrett conceded.

On Friday the premier said the B.C. Petroleum Corp. will send technical experts to the Beaver gas fields in northeastern B.C. to confirm the existence of trouble in the gas wells, Premier Dave Barrett said Friday.

Barrett said it is important to make sure natural gas companies don't increase their profits by faking trouble at their B.C. wells.

Barrett said the producers are paid between 22 cents and 32 cents a thousand cubic feet for their gas which sells for $1 a thousand cubic feet in the U.S.

The premier said B.C. is supposed to supply the U.S. with 809 million cubic feet of natural gas a day. But when technical trouble in the fields makes it impossible to supply that much for export, the U.S. makes up the difference by importing more gos from Alberta.

The Alberta gas now sells for between $1.60 and $1.91 a thousand cubic feet and the producers get much more than 32 cents a thousand cubic feet for it. Many of the same companies are involved in producing gas in B.C. and Alberta.

Barrett said it would be in the best interests of these companies to try to increase their sales of more expensive Alberta gas.

THEY DOUBLE THEIR MONEY

The owners of a North Vancouver sporting goods store do little business with the B.C. government, but when they do it pays off handsomely.

For the second time in a row, Mr. and Mrs. Casey Niewerth have had to write a letter to the government, returning an extra cheque as payment for goods bought at the store.

The lastest accounting mistake started last spring when the fish and wildlife branch of the recreation department purchased a rubber raft for $57.75.

It wasn't until November, after many letters and correspondence, that the government paid for the goods, said Mrs. Niewerth.

Then they received another cheque which Mrs. Niewerth returned.

"It really isn't necessary to pay us twice," she says in a letter to the government.

"Although we had to wait five months for payment of this invoice, we would feel guilty about accepting 100 per cent interest."

She said in an interview a North Vancouver social welfare office also paid twice for a pair of shoes.

B.C. Man Recruited By CIA?

LOS ANGELES (UPI) — Two purported CIA agents asked a Canadian film maker to spy on contacts between Richard Nixon's brother and an assistant to Howard Hughes, the movie maker has said.

An affidavit to that effect by Bruce B. McInnes of Richmond will be filed in U.S. federal court in Reno, Nev., Monday, a lawyer said Friday.

In the affidavit, McInnes says that he was asked in 1973 to "keep tabs on John Meier's activities in Nevada along with any information I could gather on John Meier regarding his connections with Donald Nixon, the Hughes Tool Co. and (columnist) Jack Anderson."

Donald Nixon is the former president's brother, and Meier was an executive for Hughes, the billionaire recluse.

McInnes said that in the summer of 1973 he was preparing a documentary on Hughes, and met Meier.

He was then approached at the Castaways Hotel in Las Vegas by two men who said they worked for an oil company and wanted to hire him to do "research," he said.

The two gave the names Virgino Gonzales and "Mr. Abbot," he said. "I later learned through a contact in New York and Miami that these said men . . . were agents of the Central Intelligence Agency," McInnes said in the affidavit.

The "research" they wanted was to spy on Meier, particularly his contacts with the then-president's brother, McInnes said, and he refused the offer.

Meier is charged with income tax evasion in both Nevada and California in connection with profits from a complex transaction involving purchase of mining claims with Hughes' money. Meier is trying to show that he was put under illegal surveillance by U.S. government agents.

Hoard Coins —CLC

OTTAWA (CP) — The Canadian Labor Congress is urging its 1.9 million members to each buy $10 worth of coins and hoard them until a strike by 550 Royal Canadian Mint workers is over.

The campaign comes after the Public Service Alliance, which represents the employees in Ottawa, Hull, Que., and Winnipeg, called upon other labor organizations to help intensify an existing coin shortage and put pressure on mint management.

Domestic coins are in short supply and staff at the mint has been doubled in the last year, partly to reduce the shortage and partly to produce special Olympic coins for the 1976 Montreal Games.

"The CLC is urging all trade unionists to buy $10 worth of coins and save them until the strike is settled," Shirley Carr, executive vice-president of the congress said Friday in a news release.

A strike began at the mint about 10 days ago after mediation talks failed. There have been no negotiations since.

Riots Rip Cyprus

Times News Services

British delegation offices in Athens and Nicosia and the U.S. embassy in Nicosia were attacked by crowds of stone throwing students today as protests over a U.K. decision to repatriate Turkish-Cypriot refugees swelled.

In Nicosia, British delegation offices were ransacked and in Athens a car parked outside the embassy was over-turned and burned.

A mob of 5,000 marched to the British council and consular offices in downtown Nicosia and hurled books, documents and furniture out of the windows and set them ablaze.

The students then ran to the U.S. embassy about one mile from the city, tore through a barbed wire fence and threw stones and bricks at the building.

One wing of the U.S. embassy was set ablaze. There were no immediate reports of casualties.

A spokesman for the U.S. state department in Washington said that "most personnel" were evacuated from the embassy in armored personnel carriers provided by the UN peacekeeping force.

Many of the demonstrators carrying banners and Greek flags chanted: "British get out of Cyprus" and "NAYO, CIA, Treason."

One youth climbed the flagstaff on the U.S. embassy and hurled the Stars and Stripes to the ground.

The flag was set on fire and the youth hoisted a Greek flag in its place.

Witnesses said U.S. Marines guarding the embassy fired tear gas shells from the seventh floor roof gardens thousands of demonstrators massed outside the building and then began to storm it in force.

In Athens police said two Molotov cocktails were found on the embassy fence.

One exploded without causing damage and the second was dismantled, a spokesman added.

Strong police units, backed up by fire engines, moved in to disperse the demonstrators, who broke into small groups shouting, "Cyprus is Greek."

Retroactive Hikes For Top Mandarins

New salaries for some of B.C.'s top public servants were announced in cabinet orders released Friday.

Labor Relations Board chairman Paul Weiler and Workers' Compensation Board chairman Terence Isson will receive two retroactive pay hikes setting their salaries as of April 1, 1974 at $43,055 and raising then to $44,160 as of Oct. 1, 1974. Weiler was hired in October, 1973 at $39,000.

Other WCB commissioners, George Kowbel and Terrence Watt, receive an increase to $36,430 retroactive to April 1, 1974.

Nancy Morrison and Jack Moore of the LRB will receive similar pay hikes and Edward Peck, vice-chairman of the LRB, will receive a retroactive salary of $41,950 to April 1, 1974 and $44,160 starting Oct. 1, 1974. Peck's old salary was $38,000 and the others previously earned $33,000.

New salaries for public servants not included within the government employee bargaining units were also published in the cabinet orders and indicate that deputy ministers will now be paid $39,000 to $48,000 while associate deputies will receive as much as $39,000.

The most senior personnel officers in the government will receive as much as $27,000 a year while top school principals will earn up to $2,270 a month.

The chief of Hansard, Maurice Chazottes will receive an increase, retroactive to April 1, 1974, to $20,976 up from $14,100.

NEWS BRIEFS

Hall in Hospital

VANCOUVER (CP) — Provincial Secretary Ernie Hall was admitted to hospital Friday for treatment of pneumonia, his wife, Jean, said. Mrs. Hall said in an interview doctors report the pneumonia is clearing, but a variety of tests will be made.

Killer Dogs Shot

LA RONGE, Sask. (CP) — RCMP here said Friday they have destroyed 17 stray dogs which attacked and killed a three-year-old boy Thursday.

New IRA Truce?

BELFAST (UPI) — British officials and the Irish Republican Army's political front agreed today to meet within 24 hours in an effort to work out a new cease-fire in the troubled province, a mediator said.

India on Alert

NEW DELHI (Reuter) — India's army and navy were on standby alert today to take over essential operations at Indian ports as a longshoremen's strike threatened vital food and oil supplies. About 200 ships are stranded by the strike, now in its third day.

GETTING A LINE on new and improved techniques of commercial fishing as part of an upgrading course sponsored by Malaspina College are Ben Isaac (left) of Alert Bay and Wendy Beattie, from Sointula. (See Wendy Beattie, from Sointula. Course lasts 10 weeks. (See story on Page 2)

Snow for Vernon

VERNON (CP)—A snowstorm hit the Okanagan and parts of B.C.'s interior overnight and RCMP were advising drivers to stay at home today.

The storm left up to 24 inches of fresh snow in its wake. The highways department reported between 18 and 24 inches north of here and 18 inches in this Okanagan valley city. Eighteen inches of snow was reported to the south.

Kelowna got about a foot of snow overnight and most main streets in the city had been plowed by morning. Kelowna police reported a rash of minor traffic accidents accompanying the storm, with 28 minor accidents in a 24-hour period causing a total of $20,000 damage but resulting in only minor injuries.

Only four inches of snow fell at Penticton. But 10 inches fell on the Trans-Canada highway between Boston Bar and Kamloops in the interior. Between three and seven inches fell between Kamloops and the Rogers Pass. One lane of the Hope-Princeton highway was blocked by a small slide about 20 miles east of Hope.

INDEX

	Page
Births, Deaths	33
Classified	33-43
Comics	30
Entertainment	20, 21
Family	23-25
Finance	6, 7
Sports	12, 13
TV, Radio	31

Saturday Features

	Page
Audrey Johnson	21
Books	27
Chess	22
Church	28, 29
Gardening	31
O.C. Soccer	2
Rolling Stone	20
Stray Feathers	3
Travel	17, 18

WORDPLAY

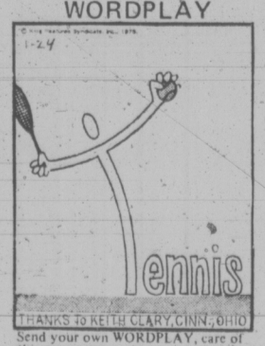

Send your own WORDPLAY, care of this newspaper.

Wood Chip Price Hike To Net $90M

VANCOUVER (CP) — The B.C. government will increase the price of residual wood chips sold by interior sawmills to $35 per bone-dry unit from $26 and $28, Resources Minister Bob Williams said Friday.

Williams told the Truck Loggers Association convention that the increase would mean $90 million in revenues for independent sawmills.

Although owners of small sawmills said in interviews that they welcomed the move, representatives of the Integrated Pulp Companies, to which the chips are sold, said in interviews that they were concerned about the long-term effect of the government regulating prices in the pulp industry.

Bob Wood, vice-president of Rim Forest Products Ltd. of Hazelton, said the increase will help.

"We have been pushing for this general level for some time. It's about three months too late for us, but better late than never."

40% FAIL ENGLISH

VANCOUVER (CP) — Nearly 40 per cent of first-year students at the University of British Columbia have failed a new examination for testing basic English composition.

Dr. J. L. Wisenthal, chairman of the first year English course said Friday that students will take the test again during the spring and if they fail again they will be out.

"We are becoming increasingly concerned about the ability of first-year students to write basic English," he said.

Ottawa Warm to $1B Arab Housing Aid Terms

OTTAWA (CP) — Urban Affairs Minister Barney Danson says Arab oil interests have offered him about $1 billion for housing at terms he finds acceptable.

But he said in an interview Friday the finance department must still decide whether Canada can afford to borrow such huge sums from foreign sources. This might have a serious impact on the country's balance of payments.

"It is a very important decision that John Turner has to make," he said.

Ottawa was not yet in the negotiation stage. But the minister indicated he is interested in foreign funds for Canadian housing providing it fits federal financial and investment guides.

Danson said he is never sure whether Arab governments or private groups are offering the money. All discussions were through intermediaries.

The money was being offered for repayment over 20 years, he said.

It was at a "cost that would help stabilize interest rates." The money would be for mortgages and would not give foreign groups ownership of Canadian property.

The funds would also be in Canadian dollars to help deal with exchange rate problems.

These are conditions Danson said he has insisted on.

But the balance of payments problem remains. He said the finance department and the government must decide whether it can afford to increase its foreign debt by such large amounts.

Danson also announced a meeting between the federal government and the provinces in Ottawa Jan. 30 to discuss how to boost housing production.

The minister said in an interview that the federal government has set a "realistic target" of about 200,000 to 210,000 housing starts this year.

There were about 220,000 starts last year, well below the 1973 record of 268,529 units.

That was also below the Economic Council of Canada target of 250,000 starts a year to meet demand. But Danson said the Central Mortgage and Housing Corp. estimates 210,000 starts is enough to handle additional family formations and immigration.

The urban affairs minister said housing ministers from all provinces have accepted invitations to the Jan. 30 meeting. It is the first federal-provincial housing conference since January, 1973.

"We will be discussing plans for the future and every possible way we can increase the housing stock in Canada," he said.

As well as increasing construction of new housing, the minister said he is concerned about rehabilitation of substandard units.

Cheryl Storey-Cooper takes her place with Gordon Howe and Howard Brandon

They Made Our Man Feel Like A Bit Of a Slob

Max Low photos

Captain 'Shorty' McLeod and floor hockey team's crest

SHORTY'S RAIDERS

max low

Pride on Parade

Best in Canada . . . and On the Beam All the Way

Perhaps we're just not used to people being all that polite.

But I shuffled into the No. 676 Air Cadet Squadron of Sidney's headquarters at Victoria International Airport the other night and felt a bit out of place. I know I shuffled, because everyone else there walked tall with their shoulders back and brought their heels together when they stopped.

And while I lounged about chatting, the young people there looked me straight in the eye, were quick and sharp with their answers and seemed to finish every line with "sir."

I tell you I'm just not used to it but I straightened up as best I could without dislocating my back and closely followed the proceedings for more than two interesting hours.

It was the regular parade night but, for the cadets of the No. 676 Squadron, it was more than that. Pride was on parade.

Above the shiny rows of spit-and-polished boots and neat blue uniforms, chests were thrust out as the young people basked in their moment of glory. They were the best. No one had to say anything. It was in the air.

But Captain Jarvis McLeod, the squadron's commanding officer, did offer words of congratulations after roll call. And the chests came out even a little further. The 83 boys of the 676 Squadron have something to be proud of, though. They have been declared the best of 380 air cadet squadrons in Canada.

And the girls — 19 have been added since November when the squadron finally gave in after years of pressure from women's groups, Capt. McLeod says with a smile — shared in the glow of the male cadet's pride.

They are still waiting for their uniforms but meanwhile the girls wear "civies," line up on parade with the boys and seem to be enjoying every minute of it.

Pretty 13-year-old Edina Ralph says she joined the air cadets because she thought it would be fun. And she says it is.

"You learn a lot of things that will be useful and I'm really interested in flying," Edina says.

And that — an interest in flying — certainly seems to be the common bond that draws these youngsters from all kinds of families together.

You feel maybe that in today's society, with youth's obvious hatred of the Vietnam War and disenchantment with all things military, something's a little out of place. I mean, here's a group of kids marching around, plainly enjoying what is tantamount to "war games" and, right here in our midst, they're the best in Canada at it. But the kids don't see it that way. And Capt. McLeod doesn't either.

★

"It's not necessarily an interest in the armed forces, but an interest in flying that draws young people," says Capt. McLeod. In the 380 squadrons, there are 25,000 air cadets in the country under the auspices of the Air Cadet League of Canada. "And the League's aim is to generate an interest in flying."

Probably more than in the cadets themselves, the pride is most evident in officials of the Kinsmen Club, which has sponsored the squadron since it was formed in 1958.

There is Kinsmen president David Parlby and Gary Pearson, who is chairman of the Kinsmen sponsoring committee. And both will tell you they "feel fortunate to be part of this great and well-deserved achievement."

The award is based on assessments made during the year by visiting armed forces officers. And it comes after the 676 group has won the D. R. MacLaren Trophy for the best squadron in B.C. six times, including the last five years in a row.

"In the national judging we were given 1,150.4 points out of a possible 1,200 points," McLeod says.

Photography trainee LAC Robert Borland

The others are proud, too, like Capt. Howie Norquay, the squadron's administrative officer; pilot Karen Brynelson, a fully-qualified instructor who's in charge of the girls; bandmaster Lieutenant Walter Staub; chief training officer Major Phil Perry; photographic instructor Bill Chatterton; Jack Ralphs, who takes the cadets for plane building; and Bob Gibbs, a former RAF wing commander who looks after supplies.

After the roll call his over, the squadron splits up into groups to study. About 20 go over to the Victoria Flying Club's building to learn power flying and gliding.

But the rest of the cadets — all are between the ages of 13 and 19 — stay in the big building that was constructed in November, 1941 and served as a theatre during the war.

In one of the lecture rooms, a group watches a film on flying and survival in the Arctic and if you climb upstairs to a cramped room above where the stage once was, you find Ralphs and a few youngsters expertly constructing a plane, which they will take outside in pieces and put it all together. They've been at it for three years now and Ralphs says it will be another two years before it flies.

There I stopped to talk to 17-year-old Corporal Jim Paton, now in his fourth year as a cadet.

"The flying is really something," Corporal Jim says with wide eyes. "Dale (Sergeant Dale Harbertson) and I were the two cadets from 676 who got our pilot's licence last summer. I'm not really interested in the military things, though, except for say the target shooting."

★

Shooting is on Monday and Friday evenings under civilian instructors Doug Jack and Art Tomsett. Tuesday night the officers meet ,Wednesday is band night and Thursday is regular parade night. And on Saturdays and Sundays, the youngsters go on "bush" exercises like skiing and sailing.

The cadets have also been put through a defensive driving course and new courses planned include hunter safety and first aid. As well, they have an unbeaten and, they say, much feared floor hockey team named (in honor of commander "Shorty" McLeod) "Shorty's Raiders."

Says McLeod: "It's a challenge to young kids these days to be in something different and to know they're not just run of the mill. We're pretty strict with them as far as haircuts and appearance goes, but what we're aiming at is to make them better citizens. And this firmness, this being fair with them, instills a sense of pride, a sense of belonging — its what they want."

PEARSON
. . . Kinsmen chairman

You can't argue with Shorty. It seems to be what they want, all right.

And, as I leave deep in thought about all this efficiency and proficiency and especially the politeness, I can't help feeling a bit of a slob.

Even, maybe, that I could do with a haircut . . .

Corporal Jim Paton on plane-building project

Perrault Backs Tank Shift

Liberal Senator Ray Perrault said Friday he will try to see Defence Minister James Richardson next week to back Victoria's request that Inner Harbor oil tank installations be relocated on defence department property in Colwood.

After viewing the area, accompanied by Mayor Peter Pollen and Capital Regional Board chairman Jim Campbell, Perrault said the site near Fort Rodd Hill park appears to be "most excellent" for that purpose because its heavily-forested topography allows a high degree of concealment.

Oil tanks for defence use are already located there, he noted, therefore "I think it would be an acceptable extension of an existing complex."

Perrault said he supports Victoria's view that the evolution of the Inner Harbor requires the removal of unsightly tank complexes, which are not only visually offensive but occupy valuable land that could be put to residential use.

"I think this will add immeasurably to the esthetics of the area and make Victoria a better place to live," he added.

Both Pollen and Campbell insisted that the Colwood site offers the only practical alternative to the present situation.

Reminded that a provincial deputy minister had taken a strongly negative attitude to that proposal, on grounds that an oil tank base in the Esquimalt Harbor area would threaten wildlife and the marine environment Pollen said:

"I think it is most inappropriate that a deputy minister is actively and aggressively endeavoring to thwart a reasonable discussion between the federal, provincial and regional governments with a view to solving this very serious problem."

Pollen said regional planners had looked at 11 potential sites, and the Colwood one was the only "100 per cent acceptable."

"No way will it be detrimental to the marine environment. "This is an absurd argument injected into the whole discussion to add some emotional content to their (the provincial government's) pitch."

Pollen said the proposed site is back from the water, although it has jetty facilities, and therefore in the event of an earthquake there would not be the "disaster" that could occur at present.

Apartments May Replace Gorge Motel Landmarks

Motel Row on the Gorge could be losing two of its oldest landmarks.

They're the San Sebastian Motel and the Victoria Motel Court, both owned by Jack Traunweiser.

Through lawyer Ian Stewart, Traunweiser has applied to Saanich municipality to have the nine-acre site declared a development site under section 702 of the Municipal Act.

If council agrees, the application states a land-use contract would be sought with a view to building multiple housing on the site.

Stewart could give no details on what type of housing is proposed.

However, Terry Farmer of Farmer Construction Ltd., one of those joining Traunweiser in the venture, said the site will probably be used mostly for apartments.

"It won't be a really high density," Farmer said, "We're trying to design a buildng that will be in keeping with that beautiful area."

Ask The Times

Q. Please differentiate between the following terms which one frequently sees in the press: industrial composite index, cost of living index, and consumer price index. A.C.C.

A. The industrial composite index is a measure of trading activity on a major stock exchange such as Toronto or New York. The other two expressions are variations of the same thing, a national measure of prices for common retail items based on day-to-day averages in specified key cities across Canada.

Yarrows Wins $1.7M Job

Yarrows Ltd. has been awarded a $1.7 million contract for a steel auto ferry for the Queen Charlotte Islands.

The award, made public in cabinet orders Friday, was given Yarrows despite the fact Vancouver Shipyards presented a lower bid of $1.6 million.

The cabinet decision said the Vancouver firm could not complete the ferry before the scheduled starting date of September, 1975, for the Alford-Skidegate run.

With the new contract, a full year's work is in sight for the shipyard, a company official said.

BLOOD DONORS at Red Cross House in Victoria will do their bleeding in future while taking their ease in these lazy-style armchairs, rather than flat on a bed. The local branch of the Red Cross took delivery this week of 10 such chairs for donors and another 10 for people to rest in after giving blood. Mrs. Charles Medley and Mrs. Dwight Crandall found them comfortable. Next clinics at Red Cross House are Monday and Tuesday.

271 LOTS FOR SALE

Just on the Market!

41 CHOICE LOTS

In New Gordon Head Subdivision

LOOK AT THESE FEATURES:
1. 1 Block to Fairburn Elementary School
2. 2 Blocks to Mt. Douglas Senior Secondary
3. 2 Blocks to Arbutus Junior Secondary.
4. 2 Blocks to University of Victoria.
5. 2 Blocks to Victoria Racquet Club.
6. Fully Serviced Lots — Underground services — Paid for by the Developer.
7. Bus Stops at the Front Door

FIRST COME— FIRST SERVED

$21,900

FINANCING CAN BE ARRANGED

TOWN & COUNTRY REALTY LTD.
382-7276

ASKE

ASKE Construction Ltd.

BUILDERS LOTS FOR SALE

1. Corner lot in new subdivision, Gordon Head, fully serviced. $20,000.
2. Highview lot in Esquimalt facing east. Fully serviced. Comprehensive plans included. $25,500.

Please call 656-1162 evenings or 477-9547 office.

DO YOUR THING

On your own choice building lot in Metchosin. 2 acre valley view lot suitable for house, mobile or modular home. Only 12 miles from town. Owners transferred and for quick sale are offering at only $15,500.
595-5171 477-1561
A. J. "SANDY" CRAWFORD
CANADA TRUST

BROADMEAD Building Lot

Lot No. 5 on Amblewood Drive now available for those wishing to build their Dream Home in this prestige area. Asking $30,000.
595-5171 477-1561
A. J. "SANDY" CRAWFORD
CANADA TRUST

Serviced 50x120 Gdn. Hd. Lot $16,900.
595-5171 THE ZIEGLERS 592-1768
CANADA TRUST

BUILDERS, SMALL INVESTORS

I have for your immediate inspection and imediate delivery to you now the following properties:
1—Building lot off Gorge Road, 70x108. Could be duplexed in the future. Asking $21,900.
2—½ acre, perc-tested, excellent building lot. Nice rocky contours. Asking $17,900.
3—Glen Lake subdivision. 3 only well-treed lots, 7,500 sq. ft. each. Fantastic seclusion. Asking $16,500 each.
4—Metchosin subdivision. 3 only lots. Could be excellent sites for duplexes. Asking $16,000 each.
5—Ocean lots facing Albert Head lagoon. The smallest is 21,488 sq. ft. to the biggest at 1.5 acres. These are something to see. Asking $20-$40,000 each.

Call Robert Peden at 386-2437 or 382-5048.
PACIFIC STRATA SERVICES LTD.

ROCKLAND

Two lots for slightly more than the price of one. You can build on one and hold the other. Rock outcroppings, views to S.E. $48,000. View by appointment.
Wilfred Davis
479-1667 658-8884

J. H. Whittome and Co. Ltd.
Royal Oak Branch

PRICE REDUCED

Due to other commitments, owner must sell this fully serviced view lot close to Cedar Hill Golf course. Present all reasonable offer on asking price of $27,500. Call Bill Felton at
PACIFIC STRATA SERVICES LTD.
386-2437

LOVELY SERVICED LOTS GOOD AREA, NEAR MT. DOUGLAS

Residential zoning, close to schools, shopping, trans., easy access to university. Price range from $21,000 to $23,500. For info. and to view call
E. W. PROKOSOH
386-2111 477-2194
MONTREAL TRUST CO.

SOOKE

2 serviced lots in Sooke Village ideal for building or your mobile home.
1. Nearly ½ acre cleared and fenced, $15,000, vendor may carry.
2. ½ acre level lot in good area. Asking $12,500.00.
For info on these or other Sooke Properties call PAT THERRIEN 642-5138 or BOB KEELING 383-3860 or ISLAND PACIFIC 388-6231.

UPLANDS

Excellent location near Uplands Park and Sea. Good for growing family or retirement. Close to Estevan Shopping and Schools. It pays to build in good area. MLS 10089. 386-7321, Mrs. Olga Zachary; 592-2765, Boorman Investment Co., Ltd., 1111 Government St.

REWARD

For anyone owning private property or lot suitable for siting a mobile home. I will arrange for septic, water and electric. O.A. Reward yourself to an extra income of $50 to $100 per month. Write Robin Hood Sales, P.O. Box 4102, Victoria, B.C.

HIGHLANDS DISTRICT

49 acre building lot offering magnificent views of the Saanich Peninsula. $24,500. BOB KOHLRUSS 479-5971 or 388-6231 Island Pacific Realty.

SPECTACULAR VIEW LOT

Frontage 130' x 230'. Power and water (deep well rights). Full price only $17,000. Lovely trees. Willis Point. Call Allan Klenman Town and Country Realty Ltd. 382-7276.

BEAUTIFUL LOTS

$19,500, $20,500 and $22,500. Treed and parklike. Fully serviced and full-length closed-in culverts. Easy terms. Close to Brentwood Bay. Marchant and Hagen Roads. See signs.
MARCONI REALTY 386-3941

WATERVIEW, SOOKE

Cleared, ready to build, perc tested sloping lots. Two minutes walk to elementary school and beach. Very reasonable at $13,500 and $14,000. 642-9732.

271 LOTS FOR SALE

P. R. BROWN AND SONS LTD.

ARDMORE

Approx. 1 acre of nicely treed level land, 150' paved road frontage. Close to golf course, sea glimpses. Price $32,500—MLS.
385-3435 AL VICKERS 652-2257

—P.R.B.—

BRENTWOOD BAY

76'x100' cleared level lot on sewer and water lines. Close to school and shops.
385-3435 AL VICKERS 652-2257
P. R. BROWN AND SONS LTD.

SAANICH PENINSULA

$21,300 to $23,500. Three Waterview lots overlooking Saanich Inlet and the Malahat. Just over half-acre in size and located on Madrona Drive. For further details please call:
R. JOHNSON or W. MICHAELS
382-4251 anytime

SOOKE DISTRICT

$15,000 and $18,200. Two 2-acre lots bordering De-Mamie Creek. Watch the salmon and trout spawn from your own secluded hideaway. Call us and we will tell you how to find it!
W. MICHAELS or R. JOHNSON
382-4251 anytime
RITHET AGENCIES LIMITED
714 Fort Street, Victoria

ARDMORE

Nearly 1 acre (150x263) of treed seclusion on Dalkeith Road. Fine terms provided by owner. MLS. $24,000 MR. ELWELL 477-3988

CURTEIS PT.

Beautifully treed 1 acre lot close to Ferry and marinas. $40,000 or will divide into two ½ acre lots at $22,000 each.
656-1154 MR. ELWELL 477-3988
Gordon Hulme Limited

LARGE LOT

Facing INN ROAD at the entrance to SHAWNIGAN LAKE COUNTRY CLUB on Renfrew Road. 139 ft. frontage, piped water supply. Terrific value at only $10,000. MLS 10616. Easy terms if required. Call:
384-8124 Mr. GREENE 385-0795
PEMBERTON HOLMES LTD.
1000 Government Street

2½ ACRES

Seaview, one block from beach, well treed, gradual slope from road, next to Sooke basin, in top area. $21,900.
388-4271 I. G. LIDSTONE 477-6450
J. H. Whittome and Co. Ltd.

BRENTWOOD

NINE TREED LGE. LOTS ON SEWER. 1 BLK. TO THE SEA. PRICE FROM $20,000. BUILDERS TERMS AVAILABLE.
385-9741 STAN TRONT 477-2829
HENDERSON REALTY LTD.

OFFERS INVITED

1—80x134 level lot, $17,500.
2—Semi waterfront, $19,900.
3—2.74 acre Cordova Bay area 370' road frontage, $49,900.
GERRI KLOOTWYK
386-3231 479-3313
BLOCK BROS. REALTY LTD.

OVER ½ ACRE SEAVIEW LOT with unobstructed view of ocean and Gulf Islands, in Mill Bay-Cobble Hill area. Surrounded by choice homes, ready to build on. ACT NOW. Gerrie Hutton 386-3927 or Roselie Jackson 598-1093. J. H. Whittome and Co. Ltd. 388-4271 anytime.

TEN MILE POINT AREA

These half-acre lots will not last. 5 inferior and one waterfront on corner of Tudor and Baynes Road. Inferior lots $39,900, waterfront $65,000. Phone 652-1040, 656-3463, 652-2640.

LOTS 11 AND 12, LOT 16, PLAN 1393, Elizabeth and Grange Roads, $7500 and $8200. Phone 388-6471, Monday-Friday, 9:30 a.m.-4:30 p.m.

BEST AVAILABLE ANYWHERE
Summer swimming in beautiful Glen Lake, $16,000-$17,500. Large lot, lots of trees. 478-6268.

ONE ACRE LOTS IN DEEP Cove. $20,900. Easy terms. 598-7231.

IN EXCLUSIVE SUBDIVISION. Good-sized lot, $22,500 or offers. 385-4902 or 384-8359. Hall.

273 PROPERTY FOR SALE

SHAWNIGAN REALTY LTD.
Shawnigan Lake 743-5311

SHAWNIGAN LAKE

Commuting distance from Victoria

Well treed building lot in serviced area, $11,000.

¾-Acre building lot in Mill Bay, $12,900.

Choice 5-acre lot level, partially treed, on a quiet road in Mill Bay, $43,500.

1-acre building lot on the Shawnigan-Mill Bay Road, $13,900.

2-acre sub-dividable lot in the Village, $20,900.

Waterfront, ¾-acre lot on a quiet road, $22,900.

Well-treed ¾-acre lot in Mill Bay, $14,500. Superior.

743-5311 JOHN ETTEMA 743-2607
743-5311 MARIE MALBON 743-5145

FOUR INVESTMENTS

1—5 acre w-front. Good land with some timber and looking right up Sooke Basin. $45,000.
2—Big lot opposite beach access just N. of Nanoose. Relaxed living at Beachcomber. $15,000.
3—Bargain lot for holding property Williamson area. Only $6,000.
4—147 acre incl. river and lake. Spectacular fishing. 79 mi. W. of Quesnel. $32,000.
386-7231 D. B. TAYLOR
BLOCK BROS REALTY LTD.

PROPOSAL CALL-DEVELOPERS
1.64 Acre site, plus others at bargain prices. Please call:
GORD. G. COWAN 384-0212
RATHER Realty Ltd.

CONDOMINIUM SITE. R-3 FAIRfield semi-waterfront 2 or 3 lots with financing. Mr. Cohen, Investors Realty, 386-7721.

SEA AND MOUNTAIN VIEWS 18 miles from Victoria. $3500 an acre. Write R. R. No. 1, Box 9, Sooke.

274 PROPERTY WANTED

CASH

For lots or acreage, phone Kasapi Construction. 386-6191.

URGENTY WANTED — LOT FOR family home, close to Empress Hotel. Post Office Box 1733, Victoria.

PROPERTY ON VANCOUVER ISland, 1 or more acres. 383-2764

280 ACREAGE FOR SALE AND WANTED

58-ACRE ISLAND

Yes it's far afield but remember fewer than 5 per cent of these islands are privately owned and our government will not sell you one. Coves, beaches, beautifully treed. Heart of Tyee country. $75,000. DAR GARSIDE, 384-8001. The Royal Trust Co.

41 ACRES

Possible 52-lot subdivision next to Maple Mountain Park, Crofton. Not under land freeze. Preliminary plans drawn. Asking price $99,500. Call RON BLACK, The Royal Trust Co., 384-8001 for more details.

5½ ACRES APPROX.

Cordova Bay Ridge, 2 beautiful treed lots, 2 ¾ acres each. Tall native trees (some timber), community water, superb building site. For details call
386-2111 D. BECKNER 477-4994
MONTREAL TRUST CO.

160 ACRES NORTH OF FAIRview, Alberta. The Eureka River flows through one corner and 90 acres are cleared. Very good soil; popular, spruce, and birch trees. $10,900. P. O. Box 3473, Langley, B.C. V3A 4R8. 530-0097.

2.03 ACRE LOT

Braemer Heights including water rights. Sign on property. MAKE OFFER TO R. KEELING 388-6231 ANYTIME. ISLAND PACIFIC RLTY.

280 ACREAGE FOR SALE AND WANTED

P. R. BROWN AND SONS LTD.

GOOD LAND VALUE

Have the enjoyment of good land not too far from the city. 8.89 acres, mostly grass, some trees in one area, you can build the home of your choice here, and enjoy a pleasant view with privacy. A shopping centre not far away and a good school too. Close to transportation. If these are features you are looking for, then this is your opportunity. The price is only $90,000 and the owner will help by carrying an agreement for sale, with a downpayment of $25,000.
STAN WINTERBOTTOM
385-3435 598-2253

—P.R.B.

CENTRAL SAANICH VIEW LAND

10 acres of pasture and shade trees, fenced, drilled well, irrigation, pond and beautiful view homesite of Mt. Baker, valley and straits. Asking $85,000. Terms.
385-3435 AL VICKERS 652-2257

P. R. BROWN AND SONS. LTD.

COUNTRY LIVING At Its Best

This model hobby farm situated close to Duncan, offers all the necessary facilities to make it a joy at all times for the family and animals.

Six acres flat pasture well fenced.

Barn with stalls, 13 ton hay capacity.

Good water supply, adequate wiring.

Modern house approx. 1,700 sq. ft. finished, four bedrooms, double plumbing, two cosy brick fireplaces, sundeck, etc.

— PLUS —

Rental income from three bedroom house $200 per month. This will help with the overhead. To view this excellent opportunity call now and ask for N. Hyde.
ANGLO CANADIAN REALTY
DUNCAN, PHONE 748-2561
TRADES CONSIDERED
PRICE $98,500.

2 ACRES APPROX.

Partly wooded with a clear, year-round stream as one border — believe it or not this is only minutes from town with power and city water. Plan your own dream home here — only $28,900. Call J. J. WILLIAMS, 386-2955 or res. 479-1163, Mayfair Realty.

NOTHING LIKE IT

Vendor says sell! 2 acres on Pascoe Rd., Sooke. Rear beautifully treed and park-like. Partially cleared for bldg. Gently sloping. Good soil. Frontage 268'. Don't wait for spring! Would you believe $18,900.
386-3231 OLIVE WEBBER 478-7733
BLOCK BROS. REALTY LTD.

DEVELOPERS NEED LAND

Must be suitable for condominiums, or townhouse development. Will look at any parcel at any price. BOB KOHLRUSS 479-5971 or 388-6231 Island Pacific Realty Ltd.

SAANICH — 2.49 Ac. City Horse Farm, 5 corrals. Home. METCHOSIN — 7.5 Ac. city type home, 4 BR., 2 bth. lge. barn. 595-5171 THE ZIEGLERS 592-1768 CANADA TRUST

LAND!—2.40 acres in the heart of Rockland. Excellent holding property. $5.00 per sq. ft. Listed exclusively by CONNIE REYNOLDS 384-8001 or Res. 477-8814, the Royal Trust Co.

NORTH PENDER
½ acre, well treed, sea views, sewer and water. Asking $12,000, terms. DAR GARSIDE 384-8001, The Royal Trust Co.

WANTED N ISOOKE AREA, 2-6 acres suitable for building site, particulars to Victoria Press, Box 530.

DASHWOOD REAL ESTATE (Qualicum) Ltd. 752-9266
Parksville—Qualicum Specialist

285 UP-ISLAND PROPERTIES

PARKSVILLE QUALICUM

CONVENIENCE AND QUALITY

You'll appreciate the short walk to shops from this like-new 2-bedroom home located in Qualicum Beach, just a five iron from the golf course! Warm, wall-to-wall carpet, brick fireplace, and clean colours highlight the interior of this well-planned and constructed showpiece. You'll also enjoy the utility of the large garage and workshop. Always wanted a dishwasher? That's included in the F.P. of $38,000. MLS.

WATERFRONT PRIVACY

You'll love this distinctive seafront bluff home ideally suited for retirement. Live in the spacious upper level and open the lower level for visiting children and grandchildren, picture the ever changing vista of the Straits of Georgia with its endless boating activity to the snow capped peaks of mainland mountains from your easy chair in front of the cozy fireplace. This modern home and attached carport is on ⅜⅝ acre screened from the road by a stand of evergreens. It offers you the rare opportunity to locate on the Parksville seaside with unusual value at $63,500.

SERVICED SITE

Cleared building site in Cameron Place subdivision on quiet Cul-de-Sac. Paved road, sewer and water connections installed. Price reduction from $8,500 to $7,995. EXCL.

COLUMBIA BEACH Waterfront

Almost ½ acre of level seafront with 100 ft. frontage on pebble beach. Undoubtably the finest residential area in Parksville-Qualicum. Completely serviced with water, sewer, underground power and telephone, paved avenues and curbs. A place for you in the sun where your values are enhanced by other homes of quality. Out-of-town owner says "sell" at below replacement price of $35,000. EXCL.

View Lot

Level lot with all services and close to beach access. Measures 70'x130'. Ready to build on at $15,500. EXCL.

Access Lot

Other lots in third and fourth rows —fully serviced; some trees. Excellent holding or building sites from $12,800 cash. EXCL.

PEARSON REALTY LTD.
BOX 399, PARKSVILLE
PARKSVILLE 248-3216
QUALICUM 752-6964
EVES 248-3725

Last Chance VLA DIES MARCH 1

We have qualifying building lots from $6500 up. Located near Qualicum on paved roads with water system, yet quietly secluded. Some have a view. For VLA or investment, you'll never find better buys. They even look good in the snow. We also have homes that qualify from $16,500 up. Caller write now.
Dashwood Real Estate (Qualicum) Ltd.
R.R. No. 1, Qualicum
752-9266.

LADYSMITH

Older 3-bedroom, stucco, bungalow. Completely modern. Very large L. R. offering ocean views. Please act quickly. $32,000. BOB KOLHRUSS 479-5971 or 388-6231, Island Pacific Realty.

PORT ALBERNI

2 view lots, approx. half acre each at Sproat Lake. Located in Osmond Park - beach access. 595-6887.

285 UP-ISLAND PROPERTIES

CANADA PERMANENT TRUST

150 STATION ST.
DUNCAN, B.C.

Cowichan Bay View Property

2400 sq. ft. home, 3-4 bedrooms. Large living room with fireplace, large sunroom, kitchen with dining area, rumpus room, double carport. Big machine shed on cement floor, chicken coop and sheep barn. Fenced in hogwire. Including big deepfreeze and stove and some drapes. All floors w-w except kitchen. For only $79,000. Call me today for appointment. Art de Wit, farm and acreage specialist at 748-8105 or 746-5402.

Hobby Farm, Mountain View

Over 13 acres with 4 year young home of approximately 1350 sq. ft. Large living room, kitchen, 2 bedrooms up, 1 down, 2 bathrooms, 2 car garage. $90,000. Good down payment and mortgage at 10%. Call listing salesman, Art de Wit for information or appointment at 748-8105 or 746-5402.

133 Acre Farm retreat

Where the deer roam in abundance. Renovated, good 3 bedroom home with basement garage, machine shed, 1000 sq. ft. barn in a mountain valley, really secluded. A small house trailer goes with the property. Call the farm and acreage specialist, Art de Wit, at 748-8104 or 748-8105 or 746-5402. Canada Permanent Trust Co., Duncan, B.C.

VANCOUVER ISLAND BUY LAND TODAY FROM $100 DOWN $100 MONTHLY PRICE FROM $800 NANAIMO OR WEST COAST

A—Choice building lots in Nanaimo area with water — from $500 down, $100 monthly. Price $11,000.
B—West Coast lots close to Long Beach, treed and 5-minute walk to ocean. $800 down, $72 per month. Sewer, water, hydro and paved road.
C—Nanaimo — Ocean view lots, $165 down, $165 per month. Phone or write Peter Kloosterboer personally, Box 518, Nanaimo, B.C. Phone: Days 754-2311 (leave message c-o Nanaimo Realty Co. Ltd.); Evenings 758-7771 collect.

VANCOUVER ISLAND WEST COAST LOTS $800 DOWN— $75 MONTHLY PRICE $8,500

Located walking distance to the open ocean and its surf and sandy beaches. Thirty treed properties with paved roads, sewer, water, hydro and telephone. Pacific Rim Park and Long Beach area, more popular each year. Invest $75 monthly in land and watch the value go up. For free brochures and information phone or write Peter Kloosterboer personally. Box 518, Nanaimo, B.C. Phone: Days 754-2311, Toll Free 684-6932 (Leave message c-o Nanaimo Realty Co. Ltd.) Evenings: 758-7771 (Collect).

PARKSVILLE— QUALICUM NEW HOMES

3 bedroom split level with double plumbing, wall to wall carpet, brick fireplace, double carport and blacktopped driveway. On a sewered lot close to schools and stores. Priced at $45,500 with NHA financing at 11¼%. Also several 2 and 3 bedroom non-basement homes from $33,900. Full basement homes from $42,000. For detailed information write, phone or call TONY STEWARD eves. 248-3449, days 248-6191.
EAGLE REALTY LTD.
Box 1060
Parksville, B.C.

Land, Lots of Land Under Starry Skies

3 different sizes to choose from at south end of Shawnigan Lake. Great for camping and swimming. Ask for details. Priced at $16,000, $12,000 and $8,000.

ALSO

Well-treed lot on Pender Island ready to build on. Piped water and septic field installed. Priced at $7,000.
MARG EMMERSON — 658-8386
LOUISE WILTERMUTH — 477-6707
BLOCK BROS. REALTY LTD.
477-1841

DUNCAN BERRY FARM

New listing:
23.1 acres of fertile land bordering Trans-Canada Highway, 4 miles north of Duncan. Large fruit store that sells cigarettes, fresh fruit, vegetables and ice cream bars, bread, preserves, etc. 10 yrs old 2 BSMT, sheds, green house, city water.
477-1841 ROGER LUCAS 592-2159
BLOCK BROS. REALTY LTD.

FARM. 39½ ACRES ON GOOD soil — tall trees left standing — older home with fireplace — stables. Some terms.

Industrial complex. In the heart of Courtenay. $1,000 with 4 rentals — top notch condition. Try your down payment. Vendor will carry.

Call Charlotte Wills, 338-5366 or 338-8952.

COBBLE HILL

Here's excellent value in 3 bedrooms, large kitchen with eating area and a cosy living room with heatilator fireplace in a sturdy home on a huge ½-acre of fruit trees and garden space at a price you can afford — $28,500. Call now: Rick Kallstrom 388-6275, Local 2490. Joan Hopper 652-3103.
DOUGLAS REALTY LTD.

PARKSVILLE

Brand new 3-bedroom, full-basement home, located in new subdivision on sewer, close to village. Featuring quality wall-to-wall carpeting throughout. En suite plumbing and beautiful hand-crafted cabinets. Priced at $45,900. For more information call builder at 248-3437.

COUNTRY HOME, 15 MILES south of Courtenay. Warm, cosy 2-bedroom on parklike 2.3 acres. Old trees and cabin. Grand view. Quiet. 382-0571.

SEA AND MOUNTAIN VIEW. Crofton 50'x100' lot, sewer, water, near beach. $10,000—$1,500 down. 385-3455 room 7A.

290 FARMS FOR SALE AND WANTED

HOBBY FARM DUNCAN 9.89 ACRES

—Beautiful Tall Trees
—Approx. 2 ac. cleared
—View of Quamichan Lake
—330 ft. front on Stamps Rd.
—Well, Hydro, Phone services
PRICED AT $48,000
For information please call 386-2111 HERB SMITH 386-1713 (24 hrs.)
MONTREAL TRUST CO.

$30,000 DOWN

40 acres Maple Bay area. Large ne basement home. All fenced and cross fenced. 5 fresh water springs. Beauty and seclusion. Take over agreement of sale of $155,000. Check into this now.
477-9511 BOYD SADLER 592-1929
PRINCIPAL PROPERTIES LTD.
1088 Shelbourne St.
Victoria, British Columbia

Productive Acreage

Lovely spacious 4 bedroom 2 bath home on 7½ acres. About 3½ acres of fine, cleared, arable soil. 1800 square foot barn. Good wood lot.
595-5171 JACK COOKE 477-4812
CANADA TRUST

290 FARMS FOR SALE AND WANTED

Western HOMES Ltd.

1.69 ACRES HOBBY FARM ALMOST NEW $69,900

Almost brand new, contempory house and barn, 3 bedrooms, 1½ baths, a really different home on a treed setting with 1 acre cleared. Far too many extras to mention in an ad. Call now for more information! (10043).

Jack Davis
John E. Thomson
386-3494 (24 hrs.)

SOOKE FARM

30 acres cleared and fenced. Large 2-bedroom basement home and some outbuildings. $127,000. Call TED CHARTRES, 386-2955, Mayfair Realty.

293 GULF ISLAND PROPERTIES

Pender Island

4 Acres near Browning Harbour, 2 acres cleared arable land, rem. in good timber. Driveway in. $18,000.

Over ½ acre building lot, partial view of ocean. Over half of lot in good arable soil. Paved road, sewer, water and power. $10,000.

¾ acre lot, treed and located in a high sunny area, water and power. $6,500 with $2,000 dn.

Nearly 2 acres waterfront on Irene Bay Road. Driveway in, well-drilled well approved for septic. $39,900, terms. Try your offers.

Thinking of selling your Pender Island property? Contact your Pender Island resident representatives.

Collect Manfred & Gayle Burandt
Days 629-3271

THE BEST OF BOTH WORLDS

Offering all the best things in life. Seclusion, year round stream, mature fruit trees, excellent garden. One year old 3-bdrm. ranch-style home with 1,800 sq. ft. of deluxe living accomodation. 24 ft. sunken L. R. features unique F.P., extra lg. D.R., large family room has Franklin F.P. All bdrms. are extra lge. with spacious closets, master has tiled 3 pcs. ensuite, quality W.W. throughout. Kitchen has eating space and includes coloured D.W. range and fridge. Loads of storage in lge. utility off kitchen. Part bsmt. with OOM heat. Owners very anxious to sell Asking $72,500 with good financing available.
AUSTIN MITCHELL
386-3231 598-3533
BLOCK BROS. REALTY LTD.

Western HOMES Ltd.

HORNBY ISLAND 2 ACRES $17,800

Make an offer on this treed lot, only minutes walk from Sandpiper Beach. Acess from two roads, and lots of privacy (10062). Excellent ferry service to the Island. Call now:

Neil R. MacDonald
386-3494 (24 hrs.)

SALT SPRING ISLAND

2.08 ACRES — Beautiful high secluded lot with rock and arbutus trees and spectacular view of ocean — BEDDIS ROAD area. ASKING $24,000.

PENDER ISLAND

RESTAURANT and GAS STATION, growing business has 6 plus ACRES. ASKING $150,000.

OCEAN FRONT LOTS

Serviced, from $17,900.
For details of above or to list your property for sale, please call
HERB SMITH
386-2111 386-1713 (24 hrs.)
MONTREAL TRUST CO.

GULF ISLANDS TREED LAND

Buy now for investment and summer use. Four beautiful treed lots with over 90 feet of deep clear waterfront. Excellent anchorage and swimming. One ½ acre on Mudge Island at $14,900 with $3,000 down and $125 per month at 9¾%. Another on Ruxton Island, $42,500 cash. For these and more phone or write Glen Galloway personally, Box 518, Nanaimo, B.C. Phone days 754-2311 (leave message c-o Nanaimo Realty Co. Ltd.) Evenings: 758-5537.

BUILDING LOT

Beautiful 3.66 acre lot on Salt Spring Island. Situated approx. 6 miles from Ganges. Property has 650' of road frontage and asking price is $14,900. Gently sloping and perfect for that new home. For more information contact:
478-5561 Mike Reid 478-6650
BLOCK BROS. REALTY LTD.

SAN JUAN ISLANDS ORCAS ISLAND

Entire private deep water bay moorage piling, 800' waterfront, beach, 15 acres woods, 2 bedroom house, LR, rec, 1½ baths, guest house, dbl. garage. $125,000. Terms.
ORCAS ISLAND REALTY
Box 171, Eastsound, Wa. 376-2545

MAYNE ISLAND

Lovely waterfront lot on village Bay overlooking Ferry terminal in attractive sub-division. Piped water, hydro, and sewer provided. $22,900. New MLS. Please call
656-1154 MR. ELWELL 477-3988
GORDON HULME LIMITED

SALT SPRING ISLAND

Small, modern 2 bdrm. home, wall to wall throughout, on 0.44 acre treed lot; payed road; close to Ganges. $29,000 TERMS. Call
BETTY VALDEZ
537-2129
Homefinders, Wall and Redekop

295 MAINLAND AND OUT OF PROVINCE PROPERTIES

GRAND CAYMAN
B. W. I.
— 50 minutes by jet from Miami
— Tax haven
— Some of the best scuba diving and sailing in the Caribbean
— Virtually no racial problems
— British Colony
— All major Canadian Banks Represented
— Water view and waterfront lots from $8,950 to $16,900. No income or property Tax. 10% financing.
Call: JOHN JENKINS at 598-3344 or FRED PHILLIPS at 598-3321.
JACK MEARS OAK BAY REALTY LTD.

PRINCETON

1—14 acres, 900 feet riverfront on Tulameen (Coalmont)—$14,000.
2—Texada Island
34 acres near Vananda—$750 per acre.
3—Qualicum Beacy
3 miles north of Qualicum, 20 acres, parklike, $36,500.
for more information call Colin Munro 386-3585, Victoria Realty Ltd.

TRADE Through CLASSIFIED DIAL 386-2121

Mounting Youth Crime To Prompt New Laws

By IAIN HUNTER
Times Ottawa Bureau

OTTAWA — New legislation to replace the Juvenile Delinquents Act will be proposed in Parliament this session as court and police officials express concern about the mounting crime rate among young offenders.

Solicitor-General Warren Allmand confirmed Friday that he will present to Parliament a White Paper and draft bill to replace the present legislation which is more than 40 years old. He said in an interview the proposed new law will be brought forward before July.

His comments came after court and police authorities in B.C. expressed frustration with the present measures available for dealing with juvenile delinquents in the province.

Attorney-General Alex Macdonald has stated that the present act is outmoded and should be replaced, but government sources in Ottawa argued that the problem is not with the outdated legislation alone.

The federal sources agreed with police, probation officers and judges in B.C. that the provincial government's closing of formal institutions for dealing with young offenders leaves no place with close supervision to put a juvenile who repeatedly commits crimes.

The Willingdon School for Girls and Brannan Lake as a training school for boys already have been closed. The Vancouver Juvenile Detention Home is to be closed early this year under Victoria's policy of treating delinquents in a community setting instead of in formal institutions.

One federal official put it this way:

"If you give a judge a disposition to send a child to training school and the provincial government refuses to set up a training school, the game's sort of over, isn't it?"

Without such institutions available for repeating juvenile offenders, judges can only levy fines or turn the juveniles over to the provincial Human Resources Department.

Allmand himself refused to comment on the policy of the B.C. government, although department officials pointed out there is a variety of views among the provinces about the need to have formal institutions for the repeating young offender. B.C.'s attitude is not shared by Quebec, for example.

This is one of the subjects which has been discussed at length in meetings between provincial and federal authorities over the past several months, leading up to the drafting of the White Paper to be presented in Parliament this year.

When the government tried to bring in new legislation in 1970-71 to replace the Juvenile Delinquents Act, the solicitor-general at that time, Jean-Pierre Goyer, stressed that it wouldn't work without the formulation of more uniform social measures by the provinces.

However, the new legislation, entitled the Young Offenders Act, was allowed to die on the order paper after receiving second reading — approval in principle — following heavy criticism from social welfare groups, academics and members of the legal profession.

THE CORPORATION OF THE DISTRICT OF SAANICH

Sanitary Sewer and Storm Drain Installation — Balmacarra Subdivision

Sealed tenders, clearly identified as below, will be received by the Purchasing Agent, Saanich Municipal Hall, 770 Vernon Avenue, Victoria, B.C., up to 4:00 p.m., Wednesday, January 29th, 1975, for the following work:

(1) Tender 3/75—Installation of Sanitary Sewers — Balmacarra Road.
(2) Installation of Storm Drains — Balmacarra Road.

Tender forms and specifications may be obtained from the undersigned. Lowest or any tender not necessarily accepted.

(Mrs.) E. Bowering
Purchasing Agent

THE CORPORATION OF THE DISTRICT OF SAANICH
TENDER NO. 1/75
EQUIPMENT RENTAL

Sealed tenders, clearly identified as to number, will be received by the Purchasing agent, Saanich Municipal Hall, 770 Vernon Avenue, Victoria, B.C., up to 3:00 p.m., Monday, January 27th, 1975 for rental of the following equipment:
Tender 1/75 — Trucks, Backhoes, Blasting Equipment, Centre-Mounted Sickle Bar Tractor Mowers.

Tender forms and specifications may be obtained from the undersigned. Lowest or any tender not necessarily accepted.

(Mrs.) E. Bowering
Purchasing Agent

NOTICE TO CREDITORS

In the matter of the Estate of Agnes Louise Marquart, Deceased, late of 1021 Cook Street, Victoria, B.C.

NOTICE IS HEREBY GIVEN that the creditors and others having claims against the Estate of the above deceased are required to send them to the undersigned Executor, at 650 View Street, P.O. Box 490, Victoria, B.C., before the 10th day of February, 1975, after which date the Executor will distribute the said Estate among the parties entitled thereto, having regard only to the claims of which it then has notice.

The Canada Trust Company
Executor.
By: W. Burns Scott, Solicitor

BRITISH COLUMBIA ASSESSMENT AUTHORITY

Take notice that the first sitting of the Court of Revision to hear appeals concerning the 1975 Assessment Roll for that part of the Municipality of Saanich situated within School District 61 (Greater Victoria) will be held in the No. 2 Committee Room, Saanich Municipal Hall, 770 Vernon Avenue, Victoria, B.C. on the 30th day of January, 1975 at 10:00 a.m.

Dated at Victoria, B.C.
January 16, 1975
W. R. Craven
Assessor

DEPARTMENT OF LANDS, FORESTS AND WATER RESOURCES
FOREST SERVICE

NOTICE TO CONTRACTORS

Separate sealed tenders will be received by the undersigned at Victoria, B.C. 345 Quebec Street, Room 313 up to 5:30 p.m. (local time) on the 13th of February, 1975 for the installation of refrigeration equipment in Cold Storage buildings at the following locations:

1 Koksilah Forest Nursery, Duncan
2 Campbell River Forest Nursery
3 Chilliwack Forest Nursery

Tenders will be opened in public at that time.

Plans and specifications may be viewed after January 22, 1975 at:

1 Southern Interior Construction Association, Plan Room, 535 Lawrence Avenue, Kelowna, B.C.
2 The Industrial Construction Centre, 2430 Willingdon Avenue, Burnaby, B.C.
3 Amalgamated Construction Association, 2675 Oak Street, Vancouver, B.C.
4 Southern Interior Construction Association, 710 Laval Crescent, Kamloops, B.C. V2C 5P3.
5 Southern Interior Construction Association, Jubilee Pavilion, 185 Lakeshore Drive, Penticton, B.C.
6 Southern Interior Construction Association, Box 699, Cranbrook, B.C.
7 Construction Association of Victoria, 1075 Alston Street, Victoria.
8 Nanaimo Builders' Exchange, 100 Cameron Road, Nanaimo, B.C.
9 North Vancouver Island Construction Association, 2070 North Island Highway, Campbell River, B.C.

Plans may be viewed and/or obtained after January 22nd, 1975 from:

1 Engineering Division, British Columbia Forest Service, Parliament Buildings, Victoria, B.C. (Phone 387-6659)
2 Nursery Superintendent, Campbell River Nursery, Snowden Road, Campbell River, B.C.
3 Chilliwack Nursery, 15 miles east of Vedder Crossing on the Chilliwack Forest Road.
4 Duncan Nursery, 5847 Chesterfield St., Duncan, B.C.
5 British Columbia Government Plan Viewing Room, Room 108-501 West 12th Avenue, Vancouver, B.C. V5Z 1M4.

All enquires should be made to the Engineering Division in Victoria.

A deposit of $15.00 is required for each set of plans and specifications which will be refunded to the unsuccessful bidder upon return of the plans and specifications in good condition within 30 days of the opening of tenders.

Each tender must be made subject to the conditions of tender and submitted on the forms and in the envelopes supplied.

No tender shall be considered having any qualifying clauses whatsoever and the lowest or any tender will not necessarily be accepted.

Parliament Buildings,
Victoria, B.C.

File No. 0229386-C6
0276764-C6
0149080-C4

J. S. Stokes,
Deputy Minister of Forests

Knight Firing 'Shock'—MLAs

B.C. Opposition leaders Friday said they were "shocked but not surprised" at the firing of education research and development officer Dr. Stanley Knight by Education Minister Eileen Dailly.

Social Credit Leader Bill Bennett said the firing was "just another example of this government's arrogance and contempt for human values."

"Nothing this government does surpises me anymore. It's on again, off again until I don't think anyone knows who runs the (education) department," Bennett said.

Knight was informed by Deputy Education Minister Jack Flemming Tuesday that he had lost his job as head of the department's powerful new research and development division which has been preparing a blueprint for educational change in the province.

Liberal Leader David Anderson said Dailly should resign because of her "total incompetence and complete inability to manage the department of education."

"This latest example of her incapacity and indecision means that no one else in the community can have any confidence in her ability to provide B.C. with a first-class education system," Anderson said.

Knight was hired last July and his appointment as head of the division confirmed by Dailly in December.

Conservative Leader Dr. Scott Wallace said it seemed only logical that Dailly would have checked Dr. Knight's credentials thoroughly before hiring him, but he said the government's actions are no longer surprising to him . . . "shocking but not surprising."

"You would think that after five months of appraisal she would know what she had. And yet, after five months she makes a big public announcement about his appointment then turns around and almost in the same breath, fires him," Wallace said.

Knight said he was given no reason for his dismissal, other than "just cause" and has launched a grievance with the Public Service Commission.

Special Manpower Group To Aid Jobless Miners

Unemployed Jordan River miners will get help in finding other jobs, retraining and getting back-pay, from a special adjustment committee set up by Canada Manpower.

The committee is chaired by Dalton Larson and includes Stephen H. Barnes, acting for the receiver of Jordan River Mines Ltd. and Cliff Lynn and John Burns, acting on behalf of Local 1012 of the United Steelworkers of America.

The mine closed early in December, throwing 63 miners out of work.

The adjustment committee's office is at 6714 Eustace Road, Sooke.

Manpower Lack May Idle Ships

OTTAWA (CP) A worldwide shortage of skilled manpower is having its effect on Canadian ship owners, prompting both public and private interests to increase recruitment, says Capt. P. R. Hurcomb, general manager of the Dominion Marine Association.

Capt.

Two Years Later: An Answer

OTTAWA (CP) — Nearly two years after it was first conceived as a solution to the problems of the hardcore unemployed, the government's community employment strategy has reached what federal spokesmen call the developmental phase.

A recent agreement between Ottawa and British Columbia for pilot projects in Kamloops and Nanaimo is the first step toward implementation of the plan proposed in 1973.

Ivo Krupka, director of the program, says the government hopes to have agreements with the other provinces and territories by mid-February.

Job seekers who hope the program will provide them with work immediately will discover that the plan is not a glorified employment service.

Rather the substitution of the word "strategy" for the original "program" in its name could indicate a less direct approach to hardcore unemployment problems than initially intended.

A 1973 social security paper, which proposed an overhaul of the welfare system, suggested that a community employment program provide socially useful work for the chronically unemployed.

Since then, the chief goals of the program have shifted to research, evaluation and data collection on such groups as single parents, native people and the physically and mentally handicapped.

But there is some flexibility in the program. Mr. Krupka says that some of the $50 million intended for the experiment in the next three years could go into such federal programs as manpower training-programs not being used by the communities selected for the pilot projects.

Mr. Krupka said B.C. aggressively pursued the program and so was the first province ready for the experiment.

Under the program, in communities where test projects are to be carried out, federal and provincial authorities will seek the views of local government officials.

There are about 20 separate projects planned and about $10 million of the total $50 million to be spent in the next three years is earmarked for expenditure before the end of March.

The strategy, Mr. Krupka says, is basically an attempt to find new ways of opening up jobs for the hardcore jobless.

FLY SMART.

FIRST RATE SERVICE AT LOW CHARTER PRICES.

Individuals cannot get a lower seasonal airfare to Europe than on Econair Canada Advance Booking Charters. And you get first rate service in Air Canada(AC) jets, with the full complement of flight personnel. First rate meals and bar service—both free.
Enjoy Econair convenience. All our flights leave at 9.15 p.m. We're the only ABC charter service that uses Heathrow Airport, handiest to London and for connecting flights. And we give you, not 44, but 66 lbs. baggage allowance—helpful if you want to bring back any purchases.

We guarantee you go. Econair Canada, an affiliate of Air Canada, offers a wide choice of departure dates, with various lengths of stays overseas. We guarantee if you pay on time, you go. (Flight cancellation insurance, in case of sickness or accident, costs only $6 extra per person.)
Save a bundle. You don't have to belong to a club to take advantage of Econair Canada's low, low ABC fares, you just book through your travel agent. Save more than $550 over the regular economy fare to London during this summer's peak travel season. Or more than $270 over the 21-day excursion fare. (Children under two travel free.) How's that for smart?

VANCOUVER-LONDON

FROM $379 RETURN*

Save this list of holiday dates. Check off the flight you want—it will be confirmed for you immediately. You must reserve your flight at least 63 days in advance, and pay a non-refundable deposit of 10%. (If you cancel up to 45 days in advance of flight day, you lose only your deposit. Within 45 days, $100 is non-refundable.) Available only through travel agents.

Please note: These fares are subject to adjustment to reflect any abnormal increase in costs.
All Econair Canada flights are governed by the Advance Booking Charter Provisions of the Canadian Transport Commission and approved by the Air Transport Committee.

*There is an additional charge of $5.00 to be paid at time of final payment to cover the cost of the Canada air transportation tax imposed on the charterer.

FLIGHT LIST

VANCOUVER (INTERNATIONAL AIRPORT) to LONDON (HEATHROW)

	DEPARTURE	RETURN	DURATION (DAYS)	MUST BOOK BEFORE	FINAL PAYMENT DATE	RETURN AIR FARE (Per Person)
MAY						
AC-DC8	Thu May 1	Fri May 30	29	Feb 28	Mar 18	$379.
AC-DC8	Thu May 1	Fri Jun 13	43	Feb 28	Mar 18	$379.
AC-DC8	Thu May 8	Fri Jun 6	29	Mar 7	Mar 25	$379.
AC-DC8	Thu May 8	Fri Jun 20	43	Mar 7	Mar 25	$379.
AC-DC8	Thu May 15	Fri Jun 13	29	Mar 14	Apr 1	$379.
AC-DC8	Thu May 15	Fri Jun 27	43	Mar 14	Apr 1	$379.
AC-DC8	Thu May 22	Fri Jun 20	29	Mar 21	Apr 8	$379.
AC-DC8	Thu May 22	Fri Jul 4	43	Mar 21	Apr 8	$379.
AC-DC8	Thu May 29	Fri Jun 27	29	Mar 27	Apr 15	$379.
AC-DC8	Thu May 29	Fri Jul 11	43	Mar 27	Apr 15	$379.
JUNE						
AC-DC8	Thu Jun 5	Fri Jul 4	29	Apr 4	Apr 22	$379.
AC-DC8	Thu Jun 5	Fri Jul 18	43	Apr 4	Apr 22	$379.
AC-DC8	Thu Jun 12	Fri Jul 11	29	Apr 11	Apr 29	$379.
AC-DC8	Thu Jun 12	Fri Jul 25	43	Apr 11	Apr 29	$379.
AC-DC8	Thu Jun 19	Fri Jul 18	29	Apr 18	May 6	$379.
AC-DC8	Thu Jun 19	Fri Aug 1	43	Apr 18	May 6	$379.
AC-DC8	Thu Jun 26	Fri Jul 25	29	Apr 25	May 13	$444.
AC-DC8	Thu Jun 26	Fri Aug 22	57	Apr 25	May 13	$444.

VANCOUVER (INTERNATIONAL AIRPORT) to LONDON (HEATHROW)

	DEPARTURE	RETURN	DURATION (DAYS)	MUST BOOK BEFORE	FINAL PAYMENT DATE	RETURN AIR FARE (Per Person)
JULY						
AC-DC8	Thu Jul 3	Fri Aug 1	29	May 2	May 20	$444.
AC-DC8	Thu Jul 3	Fri Aug 29	57	May 2	May 20	$444.
AC-DC8	Thu Jul 10	Fri Aug 8	29	May 9	May 27	$444.
AC-DC8	Thu Jul 17	Fri Aug 15	29	May 16	Jun 3	$444.
AC-DC8	Thu Jul 24	Fri Aug 22	29	May 23	Jun 10	$444.
AC-DC8	Thu Jul 24	Fri Sep 5	43	May 23	Jun 10	$444.
AC-DC8	Thu Jul 31	Fri Aug 29	29	May 30	Jun 17	$444.
AC-DC8	Thu Jul 31	Fri Sep 12	43	May 30	Jun 17	$444.
AUGUST						
AC-DC8	Thu Aug 7	Fri Sep 5	29	Jun 6	Jun 24	$444.
AC-DC8	Thu Aug 7	Fri Sep 19	43	Jun 6	Jun 24	$444.
AC-DC8	Thu Aug 14	Fri Sep 12	29	Jun 13	Jun 30	$444.
AC-DC8	Thu Aug 14	Fri Sep 26	43	Jun 13	Jun 30	$444.
AC-DC8	Thu Aug 21	Fri Sep 19	29	Jun 20	Jul 8	$379.
AC-DC8	Thu Aug 21	Fri Oct 3	43	Jun 20	Jul 8	$379.
AC-DC8	Thu Aug 28	Fri Sep 26	29	Jun 27	Jul 15	$379.
AC-DC8	Thu Aug 28	Fri Oct 10	43	Jun 27	Jul 15	$379.
SEPTEMBER						
AC-DC8	Thu Sep 4	Fri Oct 3	29	Jul 4	Jul 22	$379.
AC-DC8	Thu Sep 4	Fri Oct 17	43	Jul 4	Jul 22	$379.
AC-DC8	Thu Sep 11	Fri Oct 10	29	Jul 11	Jul 29	$379.
AC-DC8	Thu Sep 11	Fri Oct 17	36	Jul 11	Jul 29	$379.

econair canada

AVAILABLE ONLY FROM TRAVEL AGENTS.

VENTUREX LTD.

REDWING TRAVEL LTD.
645 Fort St.
383-5311
FLY SMART.

THOMAS COOK/CANADA
1322 Douglas St.
388-7811
FLY SMART.

Coast to Coast
Newspaper Advertising Sells The Most

Book through your Victoria Travel Agents Association Member

ALADDIN 656-5561
BCAA 382-8171
BAYSHORE 382-7102
PAULIN 382-9168
BURRITT 386-7674
FEATHERSTONE 386-6101
FLY SMART.
BLANEY'S 382-7254 598-4531
TOTEM TRAVEL 595-1181 388-6281
TRAVELEYDEN 388-4201
TRAVELWORLD 382-3121
WESTERN CANADA 382-6160
BAINS 386-6363